

# P R E F A C E

1. This parts catalog covers the parts of crawler-backhoes Model Y B301(-1, -2), Y B351(-1, -2).
2. All parts of the following YANMAR machine are listed up in this parts catalog.  
 Model Y B301, Y B351 ..... From Machine No00501  
 Model Y B301-1, Y B351-1 ..... From Machine No10501  
 Model Y B301-2, Y B351-2 ..... From Machine No20501

## [History]

1st edition	_____	Pub. No 0 0 0 Y 0 0 S 1 5 8 7
2nd edition	_____	Pub. No 0 0 0 Y 0 0 K 2 0 1 0
3rd edition	Issued : Sept., 1986	Pub. No 0 0 0 Y 0 0 K 2 0 1 1
4th edition	Issued : May., 1988	Pub. No 0 0 0 Y 0 0 K 2 0 1 2
5th edition	Issued : Nov., 1991	Pub. No 0 0 0 Y 0 0 K 2 0 1 3

(Please discard this old parts catalog)

## 3. Paint Color Old

Paint Color	Munsel No	Paint Code (16 ℓ )	Spray
YANMAR New Light Yellow	10YR6.5/8	933110-91602	981101-06041
YANMAR Cream	2.5Y9/1	933110-91803	981101-06340
YANMAR New Dark Olive	5GY1/1	933110-91702	981101-05941

## New (from October, 1987 )

Paint Color	Munsel No	Paint Code (16 ℓ )	Spray
YANMAR New Light Yellow	10YR6.5/8	933110-91602	981101-06041
YANMAR Cream White	5.0Y9/1	981101-09614	981101-10140
YANMAR Dark Olive II	7.5GY1/1	981101-09515	981101-10141

## 4. Mounted engine and Model code

Model	Mounted engine	Model code
Y B301	3 T 8 4 H L - B S	1 7 1 0 6 4 S
Y B351	3 T 8 4 H T L - B S	1 2 9 3 2 2 S
Y B301-1, -2	3 T N 8 4 L - R B	1 2 9 1 3 1 M
Y B351-1, -2	3 T N 8 4 T L - R B	1 2 9 1 3 9 M

# SPECIFICATIONS

Name			YANMAR CRAWLER BACKHOE							
Model			YB301	YB301 -C	YB301 -UZ	YB301 -UC	YB351	YB351 -C	YB351 -UZ	YB351 -UC
Engine	Type		3 T84HL-B S ( 3 TN84L-RB )				3 T84HTL-B S ( 3 TN84TL-RB )			
	Model		Vertical 3-cylinder water-cooled diesel				Vertical 3-cylinder water-cooled turbo diesel			
Dimensions	Overall length	mm	4610		4640		4840		4890	
	Overall width	mm	1520	1535	1520	1535	1520	1535	1520	1535
	Overall height	mm	2380	2400	2380	2400	2380	2400	2380	2400
Bucket capacity ( St'd )		m <sup>3</sup>	0.12				0.15			
Outside width of bucket ( St'd )		mm	450				500			
Max. digging depth		mm	2780				3130			
Max. cutting depth		mm	3740		4620	3740	3810		4780	3810
Max. dumping height		mm	2510		3270	2510	2600		3440	2600
Max. cutting radius at ground level		mm	4480		4520		4790		4830	
Min. turning radius		mm	2170		1770	2220	2390		2010	2410
Boom swing angle		—	Left&Right 50		Left50·Right90		Left&Right 50		Left50·Right90	
Max. scoop capacity		kg	2050				2300			
Traveling speeds ( high·low )		km/hr	2.4 · 2.0				3.6 · 2.0			
Climbing ability		—	30							
Distributed weight		kg/cm <sup>2</sup>	0.273 ( 0.256 )	0.293 ( 0.275 )	0.279 ( 0.261 )	0.298 ( 0.280 )	0.293 ( 0.275 )	0.312 ( 0.294 )	0.298 ( 0.280 )	0.317 ( 0.298 )
Crawler width ( St'd )		mm	320							
Blade	Width × height	mm	1520×350							
	Capacity	m <sup>3</sup>	0.19							
Operating weight		kg	2800 ( 2700 )	3000 ( 2900 )	2850 ( 2750 )	3050 ( 2950 )	3000 ( 2900 )	3200 ( 3100 )	3050 ( 2950 )	3250 ( 3150 )

( ) shows to the specification of rubber crawler.

# 各部の名称 PARTS NAME

メイン Fig. 1~6  
LABELS

カバー & インテリア Fig. 41  
COVER & INTERIOR

F.O.タンク&F.O.パイプ Fig. 12,13  
FUEL TANK & FUEL LINE

ユアツハイカン Fig. 73~82  
HYD. OIL PIPING  
サードバルブ、ハイカン Fig. 108,110  
3RD VALVE, OIL PIPING

ブーム & アーム Fig. 84  
BOOM & ARM  
リフトピン Fig. 98  
LIFT PIN  
ワークランプ Fig. 100  
WORK LAMP

シリンダプロテクタ Fig. 50  
CYLINDER PROTECTOR  
ブームシリンダー Fig. 55,56,57  
BOOM CYLINDER

アームシリンダー Fig. 53,54  
ARM CYLINDER

バケットシリンダー Fig. 51,52  
BUCKET CYLINDER

バケット Fig. 85,86,92~95  
BUCKET

スイングシリンダー Fig. 58,59,60  
SWING CYLINDER  
エンカクキュウシ Fig. 83  
GREASING  
スイングロック Fig. 111  
SWING LOCK

ブレード Fig. 87,96  
BLADE

ブレードシリンダー Fig. 61  
BLADE CYLINDER

ワイヤリング Fig. 15,16,17  
WIRING  
デンキキキ Fig. 18,19,20  
ELECTRIC PARTS

キャノピー Fig. 45,46  
CANOPY

キャビン Fig. 47,48,49  
CABIN

デンソウヒン Fig. 99  
ELECTRIC PARTS

ラジオ Fig. 103  
RADIO

ラジオ & ステレオ Fig. 102  
RADIO & STEREO

シート & ステップ Fig. 105  
SEAT & STEP

ヒーター & デフロスタ Fig. 101  
HEATER & DEFROSTER

シート Fig. 43  
SEAT

サドユタンク Fig. 72,106  
HYD. OIL TANK

エアクリーナー Fig. 8  
AIR CLEANER

エンジンマウント & マフラー サポート Fig. 10  
ENGINE MOUNT & MUFFLER SUPPORT

ラジエータ & マウント Fig. 11  
RADIATOR & MOUNT

バッテリー & ケーブル Fig. 14  
BATTERY & CABLE

ボンネット Fig. 44  
BONNET

ポンプ & ジクツギテ Fig. 62  
HYD. OIL PUMP & JOINT

コウグ Fig. 7  
TOOLS

コウグバコ Fig. 97  
TOOLS BOX

エンジンコントロール Fig. 9  
ENGINE CONTROL

ソウコウモーター Fig. 63,64  
DRIVING MOTOR

センカイフレーム Fig. 39  
TURNING FRAME  
センカイクドウソウチ Fig. 40  
TURNING DRIVING GEAR  
ステップ & センカイロック Fig. 42  
STEP & TURNING LOCK  
センカイモーター Fig. 65  
TURNING MOTOR  
コントロールバルブ Fig. 67~71  
CONTROL VALVE

リンクダイ Fig. 26,27  
LINK STAND

ソウジュウソウチ Fig. 28~37  
CONTROL EQUIPMENT

Bタイプクイックレバー Fig. 104  
B TYPE QUICK LEVER

サードバルブ、リンク & バルブ Fig. 107,109  
3RD VALVE, LINK & VALVE

トラックローラ & キャリヤローラ Fig. 21,22  
TRUCK ROLLER & CARRIER ROLLER

アイドラ & クローラアジャスト Fig. 23,24  
IDLER & CRAWLER ADJUSTER

トラックフレーム Fig. 38  
TRACK FRAME

トラックシュー Fig. 25,88~91  
CRAWLER

スイベルジョイント Fig. 66  
SWIVEL JOINT

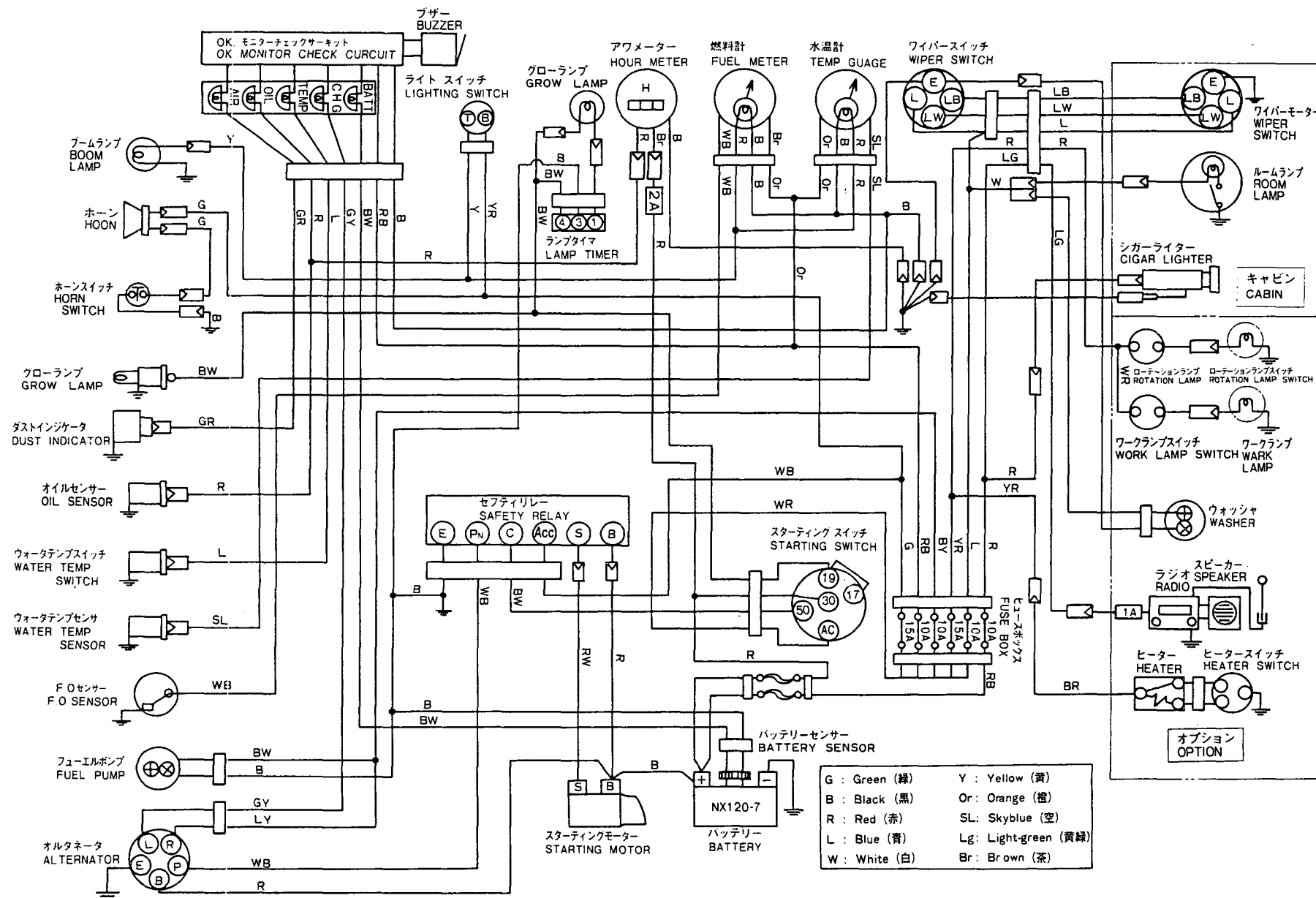

配線図  
WIRING DIAGRAM

3,1,,772122-03100,, "LABEL SET",1,,,,,,,,,,,,,  
4,1,,772123-03100,, "LABEL SET",,,,1,,,,,,,,,,,,,  
5,2,,172122-03120,, "LABEL, GREASE",1,,1,,,,,,,,,,,,,  
6,2,,172122-03140,, "LABEL, GREASE",1,,1,,,,,,,,,,,,,  
7,2,,172112-03251,, "LABEL, OPERATION",1,,1,,,,,,,,,,,,,  
8,2,,172116-03250,, LABEL,1,,1,,,,,,,,,,,,,  
9,2,,933112-90500,, "LABEL, YANMAR",2,,2,,,,,,,,,,,,,  
10,2,,172116-03270,, "LABEL, TURBO",,,,2,,,,,,,,,,,,,  
11,2,,121470-44540,, "LABEL, SUB-TANK",1,,1,,,,,,,,,,,,,  
12,2,,933112-45000,, "LABEL, DANGER",1,,1,,,,,,,,,,,,,  
13,2,,933112-47500,, LABEL,1,,1,,,,,,,,,,,,,  
14,2,,933112-50200,, LABEL,1,,1,,,,,,,,,,,,,  
15,2,,933112-52000,, "LABEL, FUEL",1,,1,,,,,,,,,,,,,  
16,2,,172122-03110,, "LABEL, SPECIFICATION",1,,,,,,,,,,,,,  
17,2,,172123-03110,, "LABEL, SPECIFICATION",,,,1,,,,,,,,,,,,,  
18,2,,172122-03130,, LABEL,1,,1,,,,,,,,,,,,,  
19,2,,172122-03150,, LABEL,1,,1,,,,,,,,,,,,,  
20,2,,172122-03160,, "LABEL(B), MODEL",1,,,,,,,,,MXXX,,MXXX,,,,,,  
21,2,,172123-03120,, LABEL,,,,1,,,,,,,,,,,,,  
22,2,,172122-03170,, "LABEL(C), MODEL",1,,,,,,,,,MXXX,,MXXX,,,,,,  
23,2,,172123-03130,, "LABEL(C), MODEL",,,,1,,,,,,,,,,,,,  
24,2,,172122-03180,, LABEL,1,,1,,,,,,,,,,,,,  
25,2,,172122-03190,, LABEL,1,,1,,,,,,,,,,,,,  
26,2,,172122-03200,, LABEL,1,,1,,,,,,,,,,,,,  
27,2,,172122-03210,, "LABEL(D), STRIPE",1,,1,,,,,,,,,,,,,  
28,2,,933112-90400,, "LABEL, YANMAR",1,,,,,,,,,,,,,

Fig. 1 メイバン(キャノピ)(キュウガタ)  
LABELS (CANOPY)  
(PREVIOUS TYPE)

SPEC. CODE  
072122-03100  
072123-03100

FROM 1ST

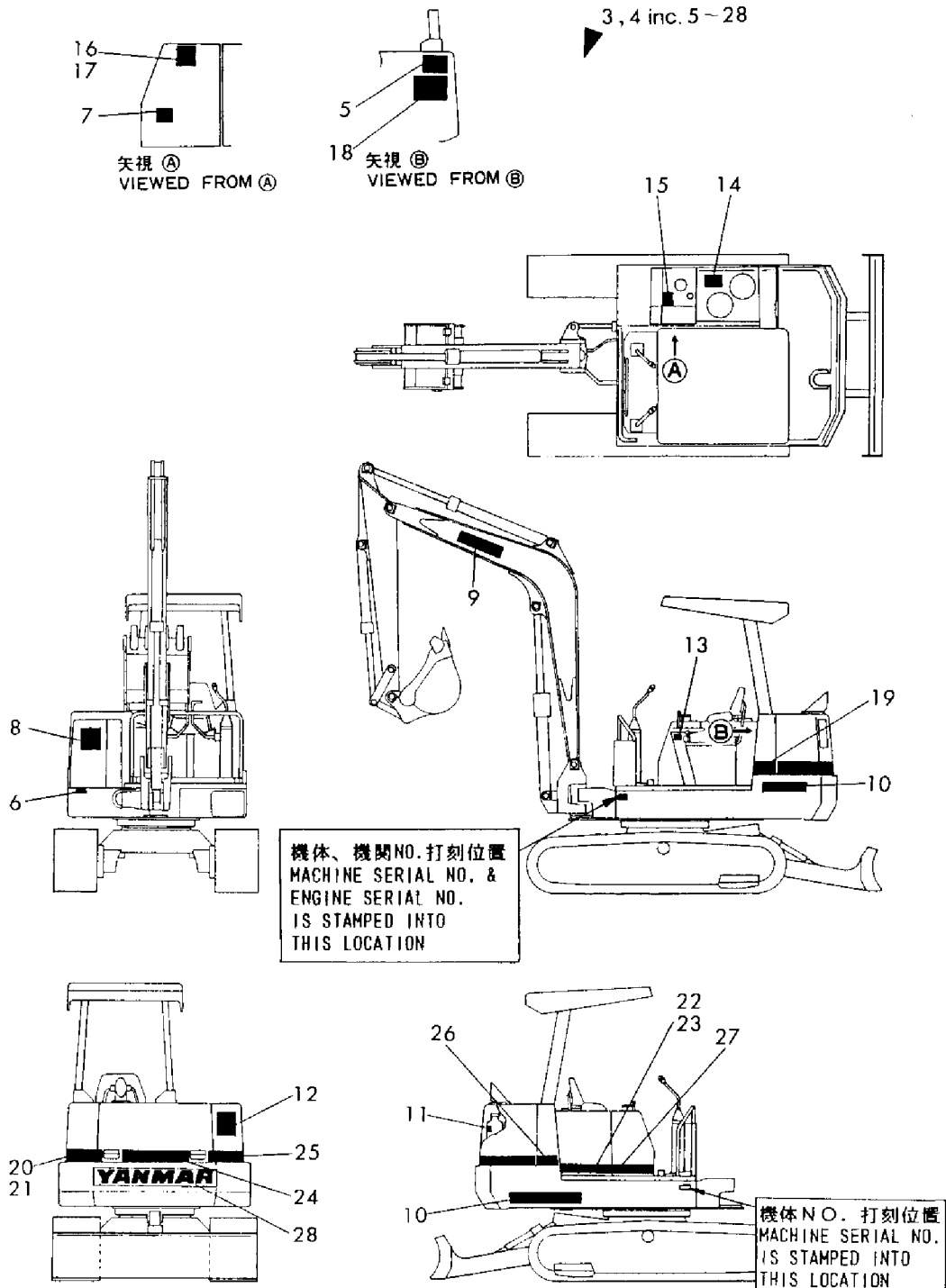

3,1,,772122-03101,, "LABEL ASSY",1,,,,,,,,,  
3-1,1,,772122-03102,, "LABEL SET",1,,,,,S,,M10501,,,,,  
4,1,,772123-03101,, "LABEL ASSY",,,,,1,,,,,,,,,  
4-1,1,,772123-03102,, "LABEL SET",,,,,1,,,S,,,,,,M10501,,  
5,2,,172122-03120,, "LABEL, GREASE",1,,,1,,,,,,,,,  
6,2,,172122-03140,, "LABEL, GREASE",1,,,1,,,,,,,,,  
6-1,2,,172122-03141,, "LABEL, GREASE",1,,,1,,,N,,, \*1985.06,,,,,  
7,2,,933112-94100,, "LABEL, TURBO",,,,,1,,,,,,,,,  
8,2,,933112-90500,, "LABEL, YANMAR",2,,,2,,,,,,,,,  
9,2,,933112-94200,, "LABEL, TURBO",,,,,1,,,,,,,,,  
10,2,,121470-44540,, "LABEL, SUB-TANK",1,,,1,,,,,,,,,  
11,2,,933112-45000,, "LABEL, DANGER",1,,,1,,,,,,,,,  
12,2,,933112-47500,, "LABEL",1,,,1,,,,,,,,,  
13,2,,933112-50200,, "LABEL",1,,,1,,,,,,,,,  
14,2,,933112-52000,, "LABEL, FUEL",1,,,1,,,,,,,,,  
15,2,,172122-03110,, "LABEL, SPECIFICATION",1,,,,,,,,,  
15-1,2,,172122-03111,, "LABEL, SPECIFICATION",1,,,,,S,,M10501,,,,,  
16,2,,172123-03110,, "LABEL, SPECIFICATION",,,,,1,,,,,,,,,  
16-1,2,,172123-03111,, "LABEL, SPECIFICATION",,,,,1,,,S,,,,,,M10501,,  
17,2,,172122-03130,, "LABEL",1,,,1,,,,,,,,,  
18,2,,172122-03151,, "LABEL, MODEL" "YB301" "",2,,,,,,,,,  
19,2,,172123-03121,, "LABEL, MODEL" "YB351" "",,,,,2,,,,,,,,,  
20,2,,172122-03350,, "LABEL, STRIPE (LF4)",1,,,1,,,,,,,,,  
21,2,,172122-03380,, "LABEL, STRIPE (LF1)",1,,,1,,,,,,,,,  
22,2,,172122-03390,, "LABEL, STRIPE (RF3)",1,,,1,,,,,,,,,  
23,2,,172122-03400,, "LABEL, STRIPE (RF2)",1,,,1,,,,,,,,,  
24,2,,172122-03410,, "LABEL, STRIPE (RF1)",1,,,1,,,,,,,,,  
25,2,,172122-03420,, "LABEL, STRIPE (RR1)",1,,,1,,,,,,,,,  
26,2,,172122-03430,, "LABEL, STRIPE (LR1)",1,,,1,,,,,,,,,  
27,2,,172122-03440,, "LABEL, STRIPE (RR2)",1,,,1,,,,,,,,,  
28,2,,172122-03450,, "LABEL, STRIPE (LR2)",1,,,1,,,,,,,,,  
29,2,,172122-03460,, "LABEL, STRIPE (RC)",1,,,1,,,,,,,,,  
30,2,,933112-90400,, "LABEL, YANMAR",1,,,,,,,,,  
31,2,,933112-23600,, "LABEL(A), OPERATION",1,,,1,,,,,,,,,  
32,2,,172122-03810,, "LABEL, ACCELE. ATTET.",1,,,,,,,,,  
33,2,,172122-03250,, "LABEL, NO.1 MARK",1,,,1,,,W,,M10501,,,,,M10501,,  
33-1,2,,172122-03250,, "LABEL, NO.1 MARK",1,,,1,,,Z,,M10578,,,,,M10587,,  
34,2,,172122-03260,, "LABEL, NO.1 MARK",1,,,1,,,W,,M10501,,,,,M10501,,  
34-1,2,,172122-03260,, "LABEL, NO.1 MARK",2,,,2,,,K,,M10578,,,,,M10587,,  
35,2,,933112-92200,, "LABEL, SSS MARK",2,,,2,,,Z,,M10501,,,,,  
36,1,,172122-03230,, "LABEL, N EXPRESSION",1,,,1,,,,,,,,,  
37,1,,772135-03180,, "LABEL SET, (YB301U)",1,,,,,,,,,  
37-1,1,,772135-03181,, "LABEL SET",1,,,,,S,1,,M10501,,,,,  
38,1,,772136-03180,, "LABBL SET, (YB351U)",,,,,1,,,,,,,,,  
38-1,1,,772136-03181,, "LABEL SET",,,,,1,,,S,1,,,,,M10501,,  
39,2,,172135-03110,, "LABEL, SPECIFICATION",1,,,,,,,,,  
39-1,2,,172135-03111,, "LABEL, SPECIFICATION",1,,,,,S,,M10501,,,,,  
40,2,,172136-03110,, "LABEL, SPECIFICATION",,,,,1,,,,,,,,,  
40-1,2,,172136-03111,, "LABEL, SPECIFICATION",,,,,1,,,S,,,,,,M10501,,  
41,2,,172122-03120,, "LABEL, GREASE",1,,,1,,,,,,,,,  
42,2,,172122-03130,, "LABEL",1,,,1,,,,,,,,,  
42-1,2,,172126-03121,, "LABEL, OIL & WATER",1,,,1,,,N,,M10624,,,,,M10613,,  
43,2,,172122-03140,, "LABEL, GREASE",1,,,1,,,,,,,,,  
43-1,2,,172122-03141,, "LABEL, GREASE",1,,,1,,,N,,, \*1985.06,,,,, \*1985.06,,  
44,2,,172135-03150,, "LABEL, MODEL YB301U",2,,,,,,,,,  
45,2,,172136-03150,, "LABEL, MODEL YB351U",,,,,2,,,,,,,,,  
46,2,,172122-03350,, "LABEL, STRIPE (LF4)",1,,,1,,,,,,,,,  
47,2,,172122-03380,, "LABEL, STRIPE (LF1)",1,,,1,,,,,,,,,  
48,2,,172122-03390,, "LABEL, STRIPE (RF3)",1,,,1,,,,,,,,,  
49,2,,172122-03400,, "LABEL, STRIPE (RF2)",1,,,1,,,,,,,,,  
50,2,,172122-03410,, "LABEL, STRIPE (RF1)",1,,,1,,,,,,,,,  
51,2,,172122-03420,, "LABEL, STRIPE (RR1)",1,,,1,,,,,,,,,  
52,2,,172122-03430,, "LABEL, STRIPE (LR1)",1,,,1,,,,,,,,,

53,2,,172122-03440,, "LABEL, STRIPE (RR2)",1,,1,,,,,,,,,  
54,2,,172122-03450,, "LABEL, STRIPE (LR2)",1,,1,,,,,,,,,  
55,2,,172122-03460,, "LABEL, STRIPE (RC)",1,,1,,,,,,,,,  
56,2,,121470-44540,, "LABEL, SUB-TANK",1,,1,,,,,,,,,  
57,2,,933112-45000,, "LABEL, DANGER",1,,1,,,,,,,,,  
58,2,,933112-47500,, LABEL,1,,1,,,,,,,,,  
59,2,,933112-50200,, LABEL,1,,1,,,,,,,,,  
60,2,,933112-52000,, "LABEL, FUEL",1,,1,,,,,,,,,  
61,2,,933112-90400,, "LABEL, YANMAR",1,,,,,,,,,  
62,2,,933112-90500,, "LABEL, YANMAR",2,,2,,,,,,,,,  
63,2,,933112-91700,, "LABEL, Z MARK",2,,2,,,,,,,,,  
64,2,,933112-94100,, "LABEL, TURBO",,,,1,,,,,,,,,  
65,2,,933112-94200,, "LABEL, TURBO",,,,1,,,,,,,,,  
66,2,,172122-03250,, "LABEL, NO.1 MARK",1,,1,,W,,,M10501,,,,,M10501,,  
66-1,2,,172122-03250,, "LABEL, NO.1 MARK",1,,1,,Z,,,M10578,,,,,M10587,,  
67,2,,172122-03260,, "LABEL, NO.1 MARK",1,,1,,W,,,M10501,,,,,M10501,,  
67-1,2,,172122-03260,, "LABEL, NO.1 MARK",2,,2,,K,,,M10578,,,,,M10587,,  
68,2,,172513-03350,, "LABEL, " "YANMAR"","",1,,1,,W,,,M02097,,,,,M01263,,  
69,2,,933112-23600,, "LABEL(A),OPERATION",1,,1,,,,,,,,,  
70,2,,933112-92200,, "LABEL, SSS MARK",2,,2,,Z,,,M10501,,,,,M10501,,  
71,1,,933112-23400,, "LABEL(B),OPERATION",,,1,,1,,,,,,,,,  
72,1,,933112-23500,, "LABEL(C),OPERATION",,,1,,1,,,,,,,,,  
73,1,,933112-23700,, "LABEL(D),OPERATION",,,1,,1,,,,,,,,,  
74,1,,172122-03240,, "LABEL, R EXPRESSION",1,,1,,,,,,,,,



# Fig. 2 メイバン(キャノピ)(キュウガタ) LABELS (CANOPY) (PREVIOUS TYPE)

FROM M/ # 10501

3 (YB301) inc. 5 ~ 35

4 (YB351) inc. 5 ~ 35

37 (YB301U, UZ) inc. 39 ~ 70

38 (YB351U, UZ) inc. 40 ~ 70

SPEC. CODE  
D72135-03100  
D72136-03100  
D72122-03101  
D72123-03101  
D72123-03120  
D72122-03121  
D72122-03140  
D72123-03140  
D72122-03150  
D72122-03160  
D72122-03170  
D72135-03180  
D72136-03180  
D72122-03190

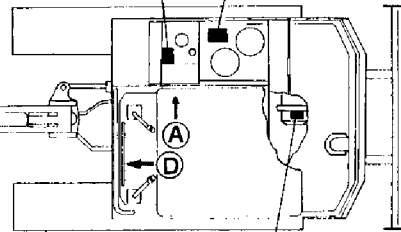
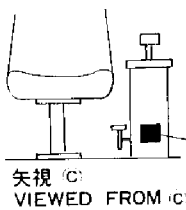
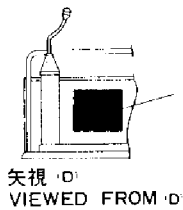
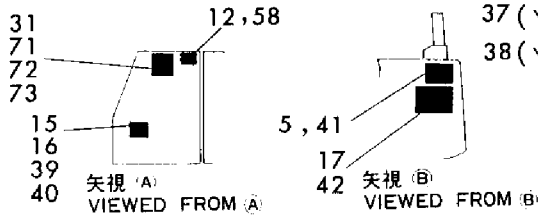

REFER TO Fig. 8

旧形  
PREVIOUS TYPE  
33 ▲  
66 ▲  
35 ■  
70 ■

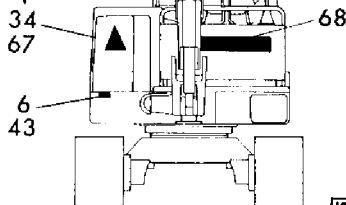

新形  
NEW TYPE  
機体 N.O. 打刻位置  
MACHINE SERIAL NO.  
IS STAMPED INTO  
THIS LOCATION

機体、機関 N.O. 打刻位置  
MACHINE SERIAL NO. &  
ENGINE SERIAL NO.  
IS STAMPED INTO  
THIS LOCATION

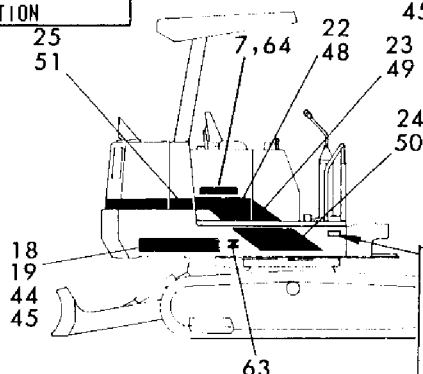
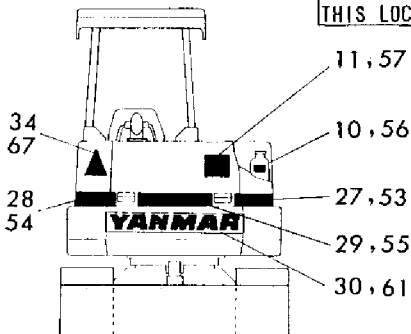

旧形  
PREVIOUS TYPE  
機体 N.O. 打刻位置  
MACHINE SERIAL NO.  
IS STAMPED INTO  
THIS LOCATION

3,1,,772135-03182,, "LABEL SET(CAN-2-UZ",1,,,,,,,,,,,,,  
4,1,,772136-03182,, "LABEL SET(CAN-2-UZ",,,,1,,,,,,,,,,,,,  
5,2,,172135-03112,, "LABEL, SPECIFICATION",1,,,,,,,,,,,,,  
6,2,,172136-03112,, "LABEL, SPECIFICATION",,,,1,,,,,,,,,,,,,  
7,2,,172122-03120,, "LABEL, GREASE",1,,,1,,,,,,,,,,,,,  
8,2,,172126-03121,, "LABEL, OIL & WATER",1,,,1,,,,,,,,,,,,,  
8-1,2,,172126-03122,, "LABEL, OIL/WATER",1,,,1,,,S,,,\*1987.10,,,,,,\*1987.10,,  
9,2,,172122-03141,, "LABEL, GREASE",1,,,1,,,,,,,,,,,,,  
10,2,,172122-03810,, "LABEL,ACCELE.ATTET.",1,,,,,,,,,,,,,  
11,2,,172135-03150,, "LABEL,MODEL YB301U",2,,,,,,,,,,,,,  
12,2,,172136-03150,, "LABEL,MODEL YB351U",,,,2,,,,,,,,,,,,,  
13,2,,172122-03260,, "LABEL, NO.1 MARK",1,,,1,,,,,,,,,,,,,  
14,2,,172122-03350,, "LABEL, STRIPE (LF4)",1,,,1,,,,,,,,,,,,,  
14-1,2,,172122-03351,, "LABEL, STRIPE (LF4)",1,,,1,,,N,,,\*1987.10,,,,,,\*1987.10,,  
15,2,,172122-03380,, "LABEL, STRIPE (LF1)",1,,,1,,,,,,,,,,,,,  
16,2,,172122-03390,, "LABEL, STRIPE (RF3)",1,,,1,,,,,,,,,,,,,  
17,2,,172122-03400,, "LABEL, STRIPE (RF2)",1,,,1,,,,,,,,,,,,,  
18,2,,172122-03410,, "LABEL, STRIPE (RF1)",1,,,1,,,,,,,,,,,,,  
19,2,,172122-03420,, "LABEL, STRIPE (RR1)",1,,,1,,,,,,,,,,,,,  
20,2,,172122-03430,, "LABEL, STRIPE (LR1)",1,,,1,,,,,,,,,,,,,  
21,2,,172122-03440,, "LABEL, STRIPE (RR2)",1,,,1,,,,,,,,,,,,,  
22,2,,172122-03450,, "LABEL, STRIPE (LR2)",1,,,1,,,,,,,,,,,,,  
23,2,,172122-03460,, "LABEL, STRIPE (RC)",1,,,1,,,,,,,,,,,,,  
24,2,,172122-03630,, "LABEL, SEAL(C)",1,,,1,,,,,,,,,,,,,  
25,2,,933112-94200,, "LABEL, TURBO",,,,1,,,,,,,,,,,,,  
26,2,,121470-44540,, "LABEL, SUB-TANK",1,,,1,,,,,,,,,,,,,  
27,2,,933112-45000,, "LABEL, DANGER",1,,,1,,,,,,,,,,,,,  
28,2,,933112-47500,, LABEL,1,,,1,,,,,,,,,,,,,  
29,2,,933112-50200,, LABEL,1,,,1,,,,,,,,,,,,,  
30,2,,933112-52000,, "LABEL, FUEL",1,,,1,,,,,,,,,,,,,  
30-1,2,,933112-52400,, "LABEL, FUEL",1,,,1,,,R,,,\*1988.03,,,,,,\*1988.03,,  
31,2,,933112-90400,, "LABEL, YANMAR",1,,,,,,,,,,,,,  
31-1,2,,933112-90401,, "LABEL, YANMAR",1,,,,,R,,,\*1987.10,,,,,,  
32,2,,933112-90500,, "LABEL, YANMAR",2,,,2,,,,,,,,,,,,,  
32-1,2,,172141-03300,, "LABEL, YANMAR",1,,,1,,,S,,,\*1987.10,,,,,,\*1987.10,,  
33,2,,933112-91700,, "LABEL, Z MARK",2,,,2,,,,,,,,,,,,,  
34,2,,933112-91901,, "LABEL, YANMAR",1,,,1,,,,,,,,,,,,,  
34-1,2,,172513-03350,, "LABEL, "YANMAR""",1,,,1,,,N,,,MXXX,,,,,,MXXX,,  
35,2,,172141-03240,, "LABEL, YANMAR",1,,,1,,,W,,,\*1987.10,,,,,,\*1987.10,,  
36,2,,172137-03290,, "LABEL, NO.1 MARK",1,,,1,,,,,,,,,,,,,  
37,2,,933112-94100,, "LABEL, TURBO",,,,1,,,,,,,,,,,,,  
38,1,,172122-03240,, "LABEL, R EXPRESSION",1,,,1,,,Z,,,M20638,,,,,,M20617,,  
39,1,,172122-03280,, "LABEL,OPERATION",1,,,1,,,,,,,,,,,,,  
40,1,,172122-03290,, "LABEL,QUICK OPER.(A)",1,,,1,,,,,,,,,,,,,  
41,1,,172122-03300,, "LABEL,QUICK OPER.(B)",1,,,1,,,,,,,,,,,,,  
42,1,,172122-03230,, "LABEL, N EXPRESSION",1,,,1,,,1,,,,,,,,,,,,,

Fig. 3 メイバン(キャノピ)(シンガタ)  
LABELS (CANOPY)(NEW TYPE)

SPEC. CODE  
D72122-03180  
D72135-03180  
D72136-03180

FROM M/ #20501

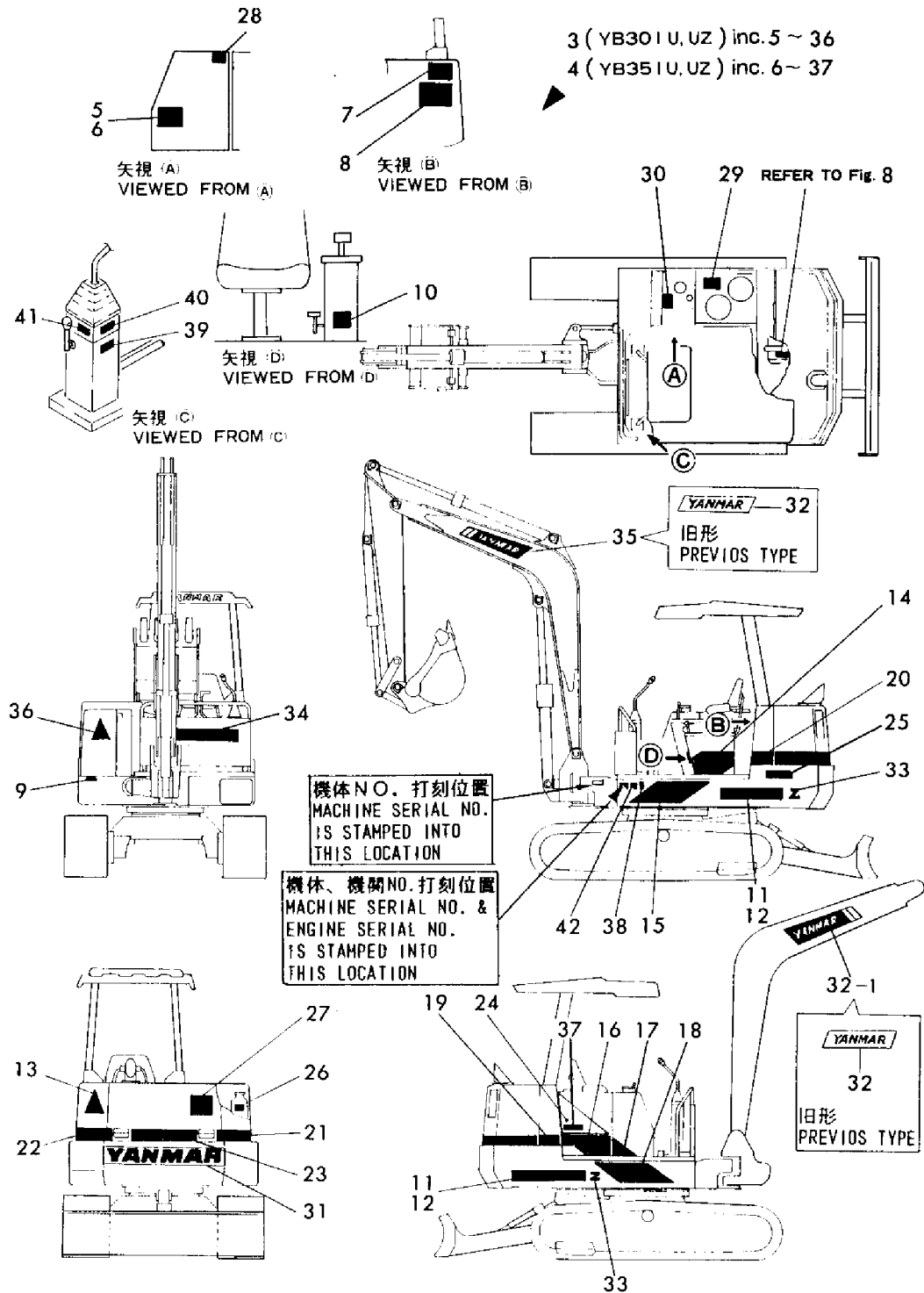

3,1,,772122-03110,, "LABEL SET",,1,,,,,,,,,,,,,  
4,1,,772123-03110,, "LABEL SET",,,,,,1,,,,,,,,,,,,,  
5,2,,172122-03120,, "LABEL, GREASE",,1,,1,,,,,,,,,,,,,  
6,2,,172122-03140,, "LABEL, GREASE",,1,,1,,,,,,,,,,,,,  
7,2,,172112-03251,, "LABEL, OPERATION",,1,,1,,,,,,,,,,,,,  
8,2,,172116-03250,, LABEL,,1,,1,,,,,,,,,,,,,  
9,2,,933112-90500,, "LABEL, YANMAR",,2,,2,,,,,,,,,,,,,  
10,2,,172116-03270,, "LABEL, TURBO",,,,,,2,,,,,,,,,,,,,  
11,2,,121470-44540,, "LABEL, SUB-TANK",,1,,1,,,,,,,,,,,,,  
12,2,,933112-45000,, "LABEL, DANGER",,1,,1,,,,,,,,,,,,,  
13,2,,933112-47500,, LABEL,,1,,1,,,,,,,,,,,,,  
14,2,,933112-50200,, LABEL,,1,,1,,,,,,,,,,,,,  
15,2,,933112-52000,, "LABEL, FUEL",,1,,1,,,,,,,,,,,,,  
16,2,,172122-03110,, "LABEL, SPECIFICATION",,1,,,,,,,,,,,,,  
17,2,,172123-03110,, "LABEL, SPECIFICATION",,,,,,1,,,,,,,,,,,,,  
18,2,,172122-03130,, LABEL,,1,,1,,,,,,,,,,,,,  
19,2,,172122-03150,, LABEL,,1,,1,,,,,,,,,,,,,  
20,2,,172122-03160,, "LABEL(B), MODEL",,1,,,,,,,,,,,,,  
21,2,,172123-03120,, LABEL,,,,,1,,,,,,,,,,,,,  
22,2,,172122-03170,, "LABEL(C), MODEL",,1,,,,,,,,,,,,,  
23,2,,172123-03130,, "LABEL(C), MODEL",,,,,,1,,,,,,,,,,,,,  
24,2,,172122-03180,, LABEL,,1,,1,,,,,,,,,,,,,  
25,2,,172122-03190,, LABEL,,1,,1,,,,,,,,,,,,,  
26,2,,172122-03200,, LABEL,,1,,1,,,,,,,,,,,,,  
27,2,,172122-03210,, "LABEL(D), STRIPE",,1,,1,,,,,,,,,,,,,  
28,2,,172122-03220,, LABEL,,1,,1,,,,,,,,,,,,,  
29,2,,933112-90400,, "LABEL, YANMAR",,1,,,,,,,,,,,,,

Fig. 4 メイバン(キャビン)(キュウガタ)  
LABELS (CABIN) (PREVIOUS TYPE)  
FROM 1ST

SPEC. CODE  
D72122-03110  
D72123-03110

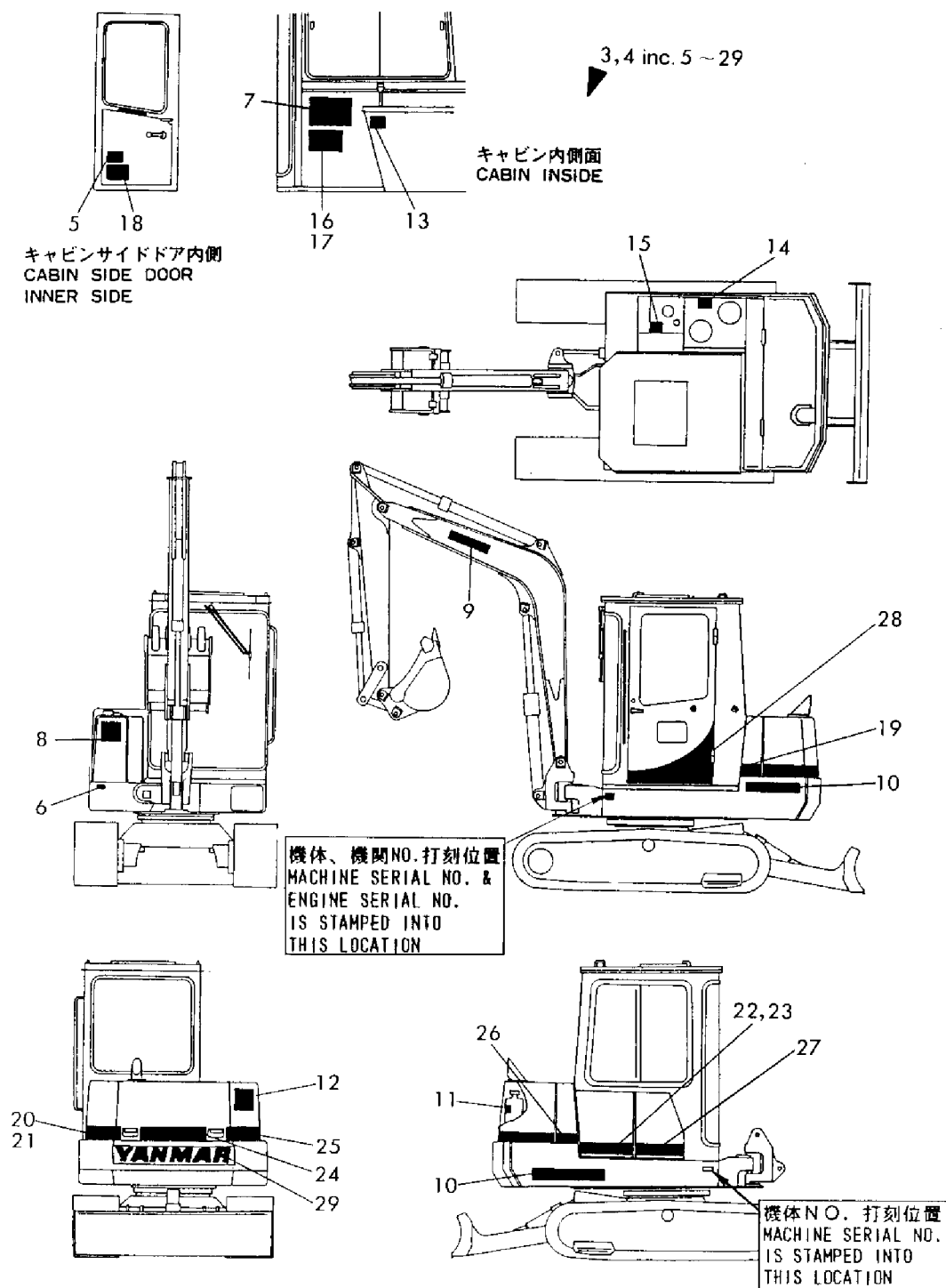

3,1,,772122-03111,, "LABEL SET",,1,,,,,,,,,  
3-1,1,,772122-03112,, "LABEL SET",,1,,,,,S,,,,,M10501,,,,,  
4,1,,772123-03111,, "LABEL SET",,,,,,1,,,,,,,,,  
4-1,1,,772123-03112,, "LABEL SET",,,,,,1,,S,,,,,,M10501  
5,1,,172122-03120,, "LABEL, GREASE",,1,,1,,,,,,,,,  
6,2,,172122-03140,, "LABEL, GREASE",,1,,1,,,,,,,,,  
6-1,2,,172122-03141,, "LABEL, GREASE",,1,,1,N,,,,,\*1985.06,,,,,\*1985.06  
7,2,,933112-94100,, "LABEL, TURBO",,,,,,1,,,,,,,,,  
8,2,,933112-90500,, "LABEL, YANMAR",,2,,2,,,,,,,,,  
9,2,,933112-94200,, "LABEL, TURBO",,,,,,1,,,,,,,,,  
10,2,,121470-44540,, "LABEL, SUB-TANK",,1,,1,,,,,,,,,  
11,2,,933112-45000,, "LABEL, DANGER",,1,,1,,,,,,,,,  
12,2,,933112-47500,, "LABEL",,1,,1,,,,,,,,,  
13,2,,933112-50200,, "LABEL",,1,,1,,,,,,,,,  
14,2,,933112-52000,, "LABEL, FUEL",,1,,1,,,,,,,,,  
15,2,,172122-03110,, "LABEL, SPECIFICATION",,1,,,,,,,,,  
15-1,2,,172122-03111,, "LABEL, SPECIFICATION",,1,,,,,S,,,,,M10501,,,,,  
16,2,,172123-03110,, "LABEL, SPECIFICATION",,,,,,1,,,,,,,,,  
16-1,2,,172123-03111,, "LABEL, SPECIFICATION",,,,,,1,,S,,,,,,M10501  
17,2,,172122-03130,, "LABEL",,1,,1,,,,,,,,,  
18,2,,172122-03151,, "LABEL, MODEL" "YB301" "",,2,,,,,,,,,  
19,2,,933112-94300,, "LABEL, SALOON",,1,,1,,,,,,,,,  
20,2,,172123-03121,, "LABEL, MODEL" "YB351" "",,,,,,2,,,,,,,,,  
21,2,,172122-03360,, "LABEL, STRIPE (LF2)",,1,,1,,,,,,,,,  
22,2,,172122-03370,, "LABEL, STRIPE (LF3)",,1,,1,,,,,,,,,  
23,2,,172122-03380,, "LABEL, STRIPE (LF1)",,1,,1,,,,,,,,,  
24,2,,172122-03390,, "LABEL, STRIPE (RF3)",,1,,1,,,,,,,,,  
25,2,,172122-03400,, "LABEL, STRIPE (RF2)",,1,,1,,,,,,,,,  
26,2,,172122-03410,, "LABEL, STRIPE (RF1)",,1,,1,,,,,,,,,  
27,2,,172122-03420,, "LABEL, STRIPE (RR1)",,1,,1,,,,,,,,,  
28,2,,172122-03430,, "LABEL, STRIPE (LR1)",,1,,1,,,,,,,,,  
29,2,,172122-03440,, "LABEL, STRIPE (RR2)",,1,,1,,,,,,,,,  
30,2,,172122-03450,, "LABEL, STRIPE (LR2)",,1,,1,,,,,,,,,  
31,2,,172122-03460,, "LABEL, STRIPE (RC)",,1,,1,,,,,,,,,  
32,2,,933112-90400,, "LABEL, YANMAR",,1,,,,,,,,,  
33,2,,933112-23600,, "LABEL(A), OPERATION",,1,,1,,,,,,,,,  
34,2,,172122-03250,, "LABEL, NO.1 MARK",,1,,1,W,,,,,M10501,,,,,M10501  
34-1,2,,172122-03250,, "LABEL, NO.1 MARK",,1,,1,Z,,,,,M10578,,,,,M10587  
35,2,,172122-03260,, "LABEL, NO.1 MARK",,1,,1,W,,,,,M10501,,,,,M10501  
35-1,2,,172122-03260,, "LABEL, NO.1 MARK",,2,,2,K,,,,,M10578,,,,,M10587  
36,2,,172122-03810,, "LABEL,ACCELE.ATTET.",,1,,1,W,,,,,M02019,,,,,\*1985.05  
37,2,,933112-92200,, "LABEL, SSS MARK",,2,,2,Z,,,,,M10501,,,,,M10501  
38,1,,172122-03230,, "LABEL, N EXPRESSION",,1,,1,,,,,,,,,  
39,1,,772135-03110,, "LABEL SET",,1,,,,,,,,,  
39-1,1,,772135-03111,, "LABEL SET",,1,,,,,S,1,,,,,M10501,,,,,  
40,1,,772136-03110,, "LABEL SET",,,,,,1,,,,,,,,,  
40-1,1,,772136-03111,, "LABEL SET",,,,,,1,,S,1,,,,,,M10501  
41,2,,172135-03110,, "LABEL, SPECIFICATION",,1,,,,,,,,,  
41-1,2,,172135-03111,, "LABEL, SPECIFICATION",,1,,,,,S,,,,,M10501,,,,,  
42,2,,172136-03110,, "LABEL, SPECIFICATION",,,,,,1,,,,,,,,,  
42-1,2,,172136-03111,, "LABEL, SPECIFICATION",,,,,,1,,S,,,,,,M10501  
43,2,,172122-03120,, "LABEL, GREASE",,1,,1,,,,,,,,,  
44,2,,172122-03130,, "LABEL",,1,,1,,,,,,,,,  
44-1,2,,172126-03121,, "LABEL, OIL & WATER",,1,,1,N,,,,,M10624,,,,,M10613  
45,2,,172122-03140,, "LABEL, GREASE",,1,,1,,,,,,,,,  
45-1,2,,172122-03141,, "LABEL, GREASE",,1,,1,N,,,,,\*1985.06,,,,,\*1985.06  
46,2,,172135-03150,, "LABEL,MODEL YB301U",,2,,,,,,,,,  
47,2,,172136-03150,, "LABEL,MODEL YB351U",,,,,,2,,,,,,,,,  
48,2,,172122-03360,, "LABEL, STRIPE (LF2)",,1,,1,,,,,,,,,  
49,2,,172122-03370,, "LABEL, STRIPE (LF3)",,1,,1,,,,,,,,,  
50,2,,172122-03380,, "LABEL, STRIPE (LF1)",,1,,1,,,,,,,,,  
51,2,,172122-03390,, "LABEL, STRIPE (RF3)",,1,,1,,,,,,,,,  
52,2,,172122-03400,, "LABEL, STRIPE (RF2)",,1,,1,,,,,,,,,

53,2,,172122-03410,, "LABEL, STRIPE (RF1)",,1,,1,,,,,,,,,  
54,2,,172122-03420,, "LABEL, STRIPE (RR1)",,1,,1,,,,,,,,,  
55,2,,172122-03430,, "LABEL, STRIPE (LR1)",,1,,1,,,,,,,,,  
56,2,,172122-03440,, "LABEL, STRIPE (RR2)",,1,,1,,,,,,,,,  
57,2,,172122-03450,, "LABEL, STRIPE (LR2)",,1,,1,,,,,,,,,  
58,2,,172122-03460,, "LABEL, STRIPE (RC)",,1,,1,,,,,,,,,  
59,2,,121470-44540,, "LABEL, SUB-TANK",,1,,1,,,,,,,,,  
60,2,,933112-45000,, "LABEL, DANGER",,1,,1,,,,,,,,,  
61,2,,933112-47500,, LABEL,,1,,1,,,,,,,,,  
62,2,,933112-50200,, LABEL,,1,,1,,,,,,,,,  
63,2,,933112-52000,, "LABEL, FUEL",,1,,1,,,,,,,,,  
64,2,,933112-90400,, "LABEL, YANMAR",,1,,,,,,,,,  
65,2,,933112-90500,, "LABEL, YANMAR",,2,,2,,,,,,,,,  
66,2,,933112-94100,, "LABEL, TURBO",,,,,1,,,,,,,,,  
67,2,,933112-94200,, "LABEL, TURBO",,,,,1,,,,,,,,,  
68,2,,172122-03250,, "LABEL, NO.1 MARK",,1,,1,,W,,,,,M10501,,,,,M10501  
68-1,2,,172122-03250,, "LABEL, NO.1 MARK",,1,,1,,Z,,,,,M10587,,,,,M10578  
69,2,,172122-03260,, "LABEL, NO.1 MARK",,1,,1,,W,,,,,M10501,,,,,M10501  
69-1,2,,172122-03260,, "LABEL, NO.1 MARK",,2,,2,,K,,,,,M10578,,,,,M10587  
70,2,,172122-03810,, "LABEL,ACCELE.ATTET.",,1,,1,,W,,,,,M02019,,,,,\*1985.05  
71,2,,933112-94300,, "LABEL, SALOON",,1,,1,,,,,,,,,  
72,2,,933112-23600,, "LABEL(A),OPERATION",,1,,1,,,,,,,,,  
73,2,,933112-92200,, "LABEL, SSS MARK",,2,,2,,Z,,,,,M10501,,,,,M10501  
74,1,,933112-23400,, "LABEL(B),OPERATION",,,1,,1,,,,,,,,,  
75,1,,933112-23500,, "LABEL(C),OPERATION",,,1,,1,,,,,,,,,  
76,1,,933112-23700,, "LABEL(D),OPERATION",,,1,,1,,,,,,,,,  
77,1,,172122-03240,, "LABEL, R EXPRESSION",,1,,1,,,,,,,,,

**Fig. 5**

FROM M/# 10501

3 (YB301) inc. 5 ~ 37  
4 (YB351) inc. 5 ~ 37  
39 (YB301 U, UZ) inc. 41 ~ 73  
40 (YB351 U, UZ) inc. 42 ~ 73

SPEC. CODE  
D72135-03110  
D72136-03110  
D72122-03111  
D72123-03111  
D72122-03140  
D72123-03140  
D72122-03150  
D72122-03160  
D72122-03170  
D72122-03190

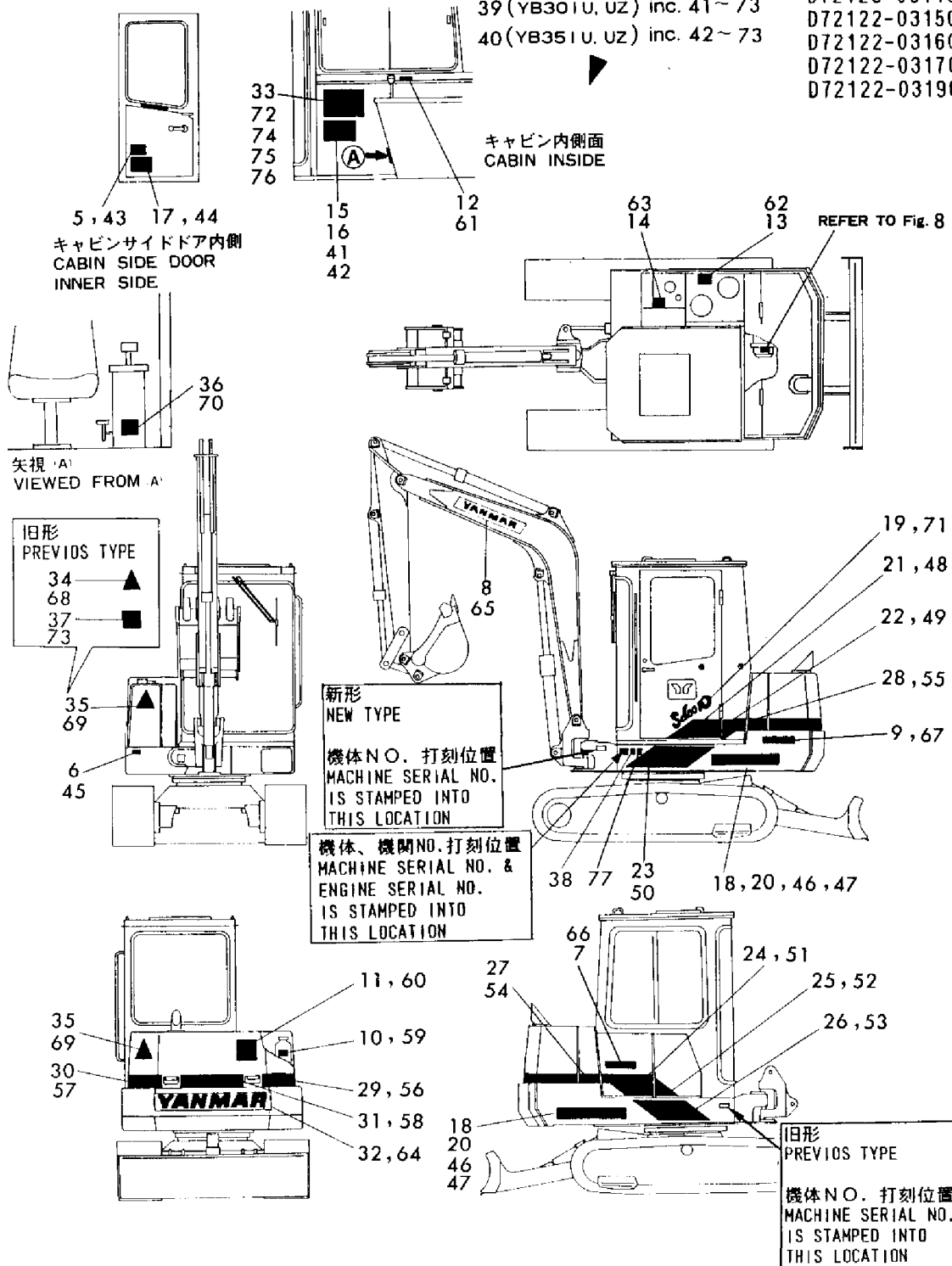



3,1,,772135-03112,, "LABEL SET(CABIN-2-U" ,1,,,,,,,,,,,,,  
4,1,,772136-03112,, "LABEL SET(CABIN-2-U" ,,,,,1,,,,,,,,,,,,,  
5,1,,172135-03112,, "LABEL, SPECIFICATION" ,1,,,,,,,,,,,,,  
6,1,,172136-03112,, "LABEL, SPECIFICATION" ,,,,,1,,,,,,,,,,,,,  
7,2,,172122-03120,, "LABEL, GREASE" ,1,,1,,,,,,,,,,,,,  
8,2,,172126-03121,, "LABEL, OIL & WATER" ,1,,1,,,,,,,,,,,,,  
8-1,2,,172126-03122,, "LABEL, OIL/WATER" ,1,,1,S,,,,,\*1987.10,,,,,\*1987.10  
9,2,,172122-03141,, "LABEL, GREASE" ,1,,1,,,,,,,,,,,,,  
10,2,,172122-03810,, "LABEL,ACCELE.ATTET." ,1,,,,,,,,,,,,,  
11,2,,172135-03150,, "LABEL,MODEL YB301U" ,2,,,,,,,,,,,,,  
12,2,,172136-03150,, "LABEL,MODEL YB351U" ,,,,,2,,,,,,,,,,,,,  
13,2,,172135-03200,, "LABEL, STRIPE (LF2)" ,1,,1,,,,,,,,,,,,,  
14,2,,172135-03210,, "LABEL, STRIPE(LF3)" ,1,,1,,,,,,,,,,,,,  
15,2,,172135-03220,, "LABEL, CAB.DOOR" ,1,,1,,,,,,,,,,,,,  
16,2,,172122-03260,, "LABEL, NO.1 MARK" ,1,,1,,,,,,,,,,,,,  
17,2,,172122-03380,, "LABEL, STRIPE (LF1)" ,1,,1,,,,,,,,,,,,,  
18,2,,172122-03390,, "LABEL, STRIPE (RF3)" ,1,,1,,,,,,,,,,,,,  
19,2,,172122-03400,, "LABEL, STRIPE (RF2)" ,1,,1,,,,,,,,,,,,,  
20,2,,172122-03410,, "LABEL, STRIPE (RF1)" ,1,,1,,,,,,,,,,,,,  
21,2,,172122-03420,, "LABEL, STRIPE (RR1)" ,1,,1,,,,,,,,,,,,,  
22,2,,172122-03430,, "LABEL, STRIPE (LR1)" ,1,,1,,,,,,,,,,,,,  
23,2,,172122-03440,, "LABEL, STRIPE (RR2)" ,1,,1,,,,,,,,,,,,,  
24,2,,172122-03450,, "LABEL, STRIPE (LR2)" ,1,,1,,,,,,,,,,,,,  
25,2,,172122-03460,, "LABEL, STRIPE (RC)" ,1,,1,,,,,,,,,,,,,  
26,2,,172122-03630,, "LABEL, SEAL(C)" ,1,,1,,,,,,,,,,,,,  
27,2,,933112-94200,, "LABEL, TURBO" ,,,,,1,,,,,,,,,,,,,  
28,2,,121470-44540,, "LABEL, SUB-TANK" ,1,,1,,,,,,,,,,,,,  
29,2,,933112-45000,, "LABEL, DANGER" ,1,,1,,,,,,,,,,,,,  
30,2,,933112-47500,, LABEL,,1,,1,,,,,,,,,,,,,  
31,2,,933112-50200,, LABEL,,1,,1,,,,,,,,,,,,,  
32,2,,933112-52000,, "LABEL, FUEL" ,1,,1,,,,,,,,,,,,,  
32-1,2,,933112-52400,, "LABEL, FUEL" ,1,,1,R,,,,,\*1988.03,,,,,\*1988.03  
33,2,,933112-90400,, "LABEL, YANMAR" ,1,,,,,,,,,,,,,  
33-1,2,,933112-90401,, "LABEL, YANMAR" ,1,,,,,R,,,,,\*1987.10,,,,,  
34,2,,933112-90500,, "LABEL, YANMAR" ,2,,2,,,,,,,,,,,,,  
34-1,2,,172141-03300,, "LABEL, YANMAR" ,1,,1,S,,,,,\*1987.10,,,,,\*1987.10  
35,2,,172141-03240,, "LABEL, YANMAR" ,1,,1,W,,,,,\*1987.10,,,,,\*1987.10  
36,2,,172137-03290,, "LABEL, NO.1 MARK" ,1,,1,,,,,,,,,,,,,  
37,2,,933112-94100,, "LABEL, TURBO" ,,,,,1,,,,,,,,,,,,,  
38,1,,172122-03240,, "LABEL, R EXPRESSION" ,1,,1,Z,,,,,M20638,,,,,M20617  
39,1,,172122-03280,, "LABEL,OPERATION" ,1,,1,,,,,,,,,,,,,  
40,1,,172122-03290,, "LABEL,QUICK OPER.(A)" ,1,,1,,,,,,,,,,,,,  
41,1,,172122-03300,, "LABEL,QUICK OPER.(B)" ,1,,1,,,,,,,,,,,,,

Fig. 6 メイバン(キャビン)(シンガタ)  
LABELS (CABIN) (NEW TYPE)

SPEC. CODE  
D72135-03110  
D72136-03110  
D72122-03180

FROM M/ # 20501

3 (YB30IU) inc. 5 ~ 36

4 (YB35IU) inc. 6 ~ 37

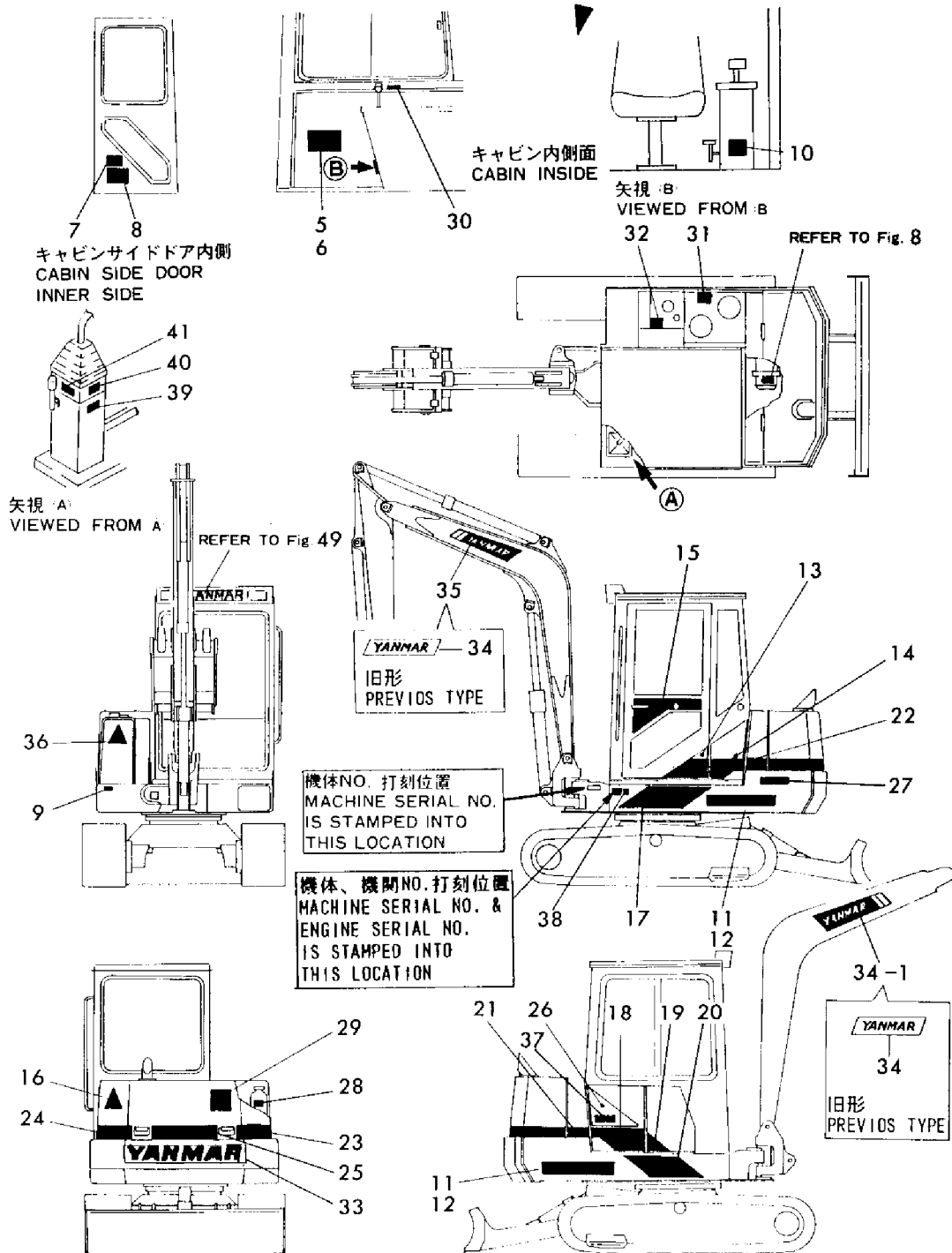

1,1,,772122-05100,, "TOOL ASSY",1,1,,1,1,,,,,,,,,,,,,  
2,2,,172116-05100,, "TOOL BOX",1,1,,1,1,,,,,,,,,,,,,  
2-1,2,,172122-05300,, "TOOL BAG",1,1,,1,1,,N,,,M02203,,M02203,,,,M01346,,M01346  
3,2,,124550-35350,,REMOVER,1,1,,1,1,,,,,,,,,,,,,  
3-1,2,,171301-92750,, "WRENCH, L.O.  
FILTER",1,1,,1,1,,S,,,M10501,,M10501,,,,M10501,,M10501  
4,2,,172614-38300,, "PIN 5X45, LOCK",4,4,,4,4,,,,,,,,,,,,,  
5,2,,104200-92350,, "DRIVER, SCREW",1,1,,1,1,,,,,,,,,,,,,  
6,2,,22417-800500,, "COTTER PIN 8.0X50",4,4,,4,4,,,,,,,,,,,,,  
7,2,,28110-080100,, "WRENCH 8X10",1,1,,1,1,,,,,,,,,,,,,  
8,2,,28110-120140,, "WRENCH 12X14",1,1,,1,1,,,,,,,,,,,,,  
9,2,,28110-170190,, "WRENCH 17X19",1,1,,1,1,,,,,,,,,,,,,  
10,2,,28110-220240,, "WRENCH 22X24",1,1,,1,1,,,,,,,,,,,,,  
11,2,,28110-270300,, "WRENCH 27X30",1,1,,1,1,,,,,,,,,,,,,  
12,2,,28110-320360,, "WRENCH 32X36",1,1,,1,1,,,,,,,,,,,,,  
13,2,,28150-025000,, "BAR WRENCH 2.5",1,1,,1,1,,,,,,,,,,,,,  
14,2,,28150-080000,, "BAR WRENCH 8",1,1,,1,1,,,,,,,,,,,,,  
15,2,,28150-140000,, "BAR WRENCH 14",1,1,,1,1,,,,,,,,,,,,,  
16,2,,28227-271400,, "BOX WRENCH 27X140",1,1,,1,1,,,,,,,,,,,,,  
17,2,,933110-99300,, "GUN, GREASE",1,1,,1,1,,,,,,,,,,,,,  
17-1,2,,933110-09400,, "GUN, GREASE",1,1,,1,1,,N,,, "FROM 1ST",, "FROM  
1ST",,,, "FROM 1ST",, "FROM 1ST"  
17-2,2,,933110-09800,, "GUN 800,  
GREASE",1,1,,1,1,,N,,, \*1985.06,, \*1985.06,,,, \*1985.06,, \*1985.06  
18,2,,933110-09701,, "HOSE, GREASE",1,1,,1,1,,,,,,,,,,,,,  
18-1,2,,933110-09700,, "HOSE,  
GREASE",1,1,,1,1,,S,,,M00501,,M00501,,,,M00501,,M00501  
19,2,,933171-00470,, "PLIER (200)",1,1,,1,1,,,,,,,,,,,,,  
20,2,,28230-120250,, "TURNING HANDLE",1,1,,1,1,,,,,,,,,,,,,  
21,2,,172122-05100,,NOZZLE,1,1,,1,1,,,,,,,,,,,,,  
22,2,,28210-000140,, "FEEDER, OIL",1,1,,1,1,,Z,,,M02203,,M02203,,,,M01346,,M01346

# Fig. 7 コウグ TOOLS

SPEC. CODE  
D72126-05100

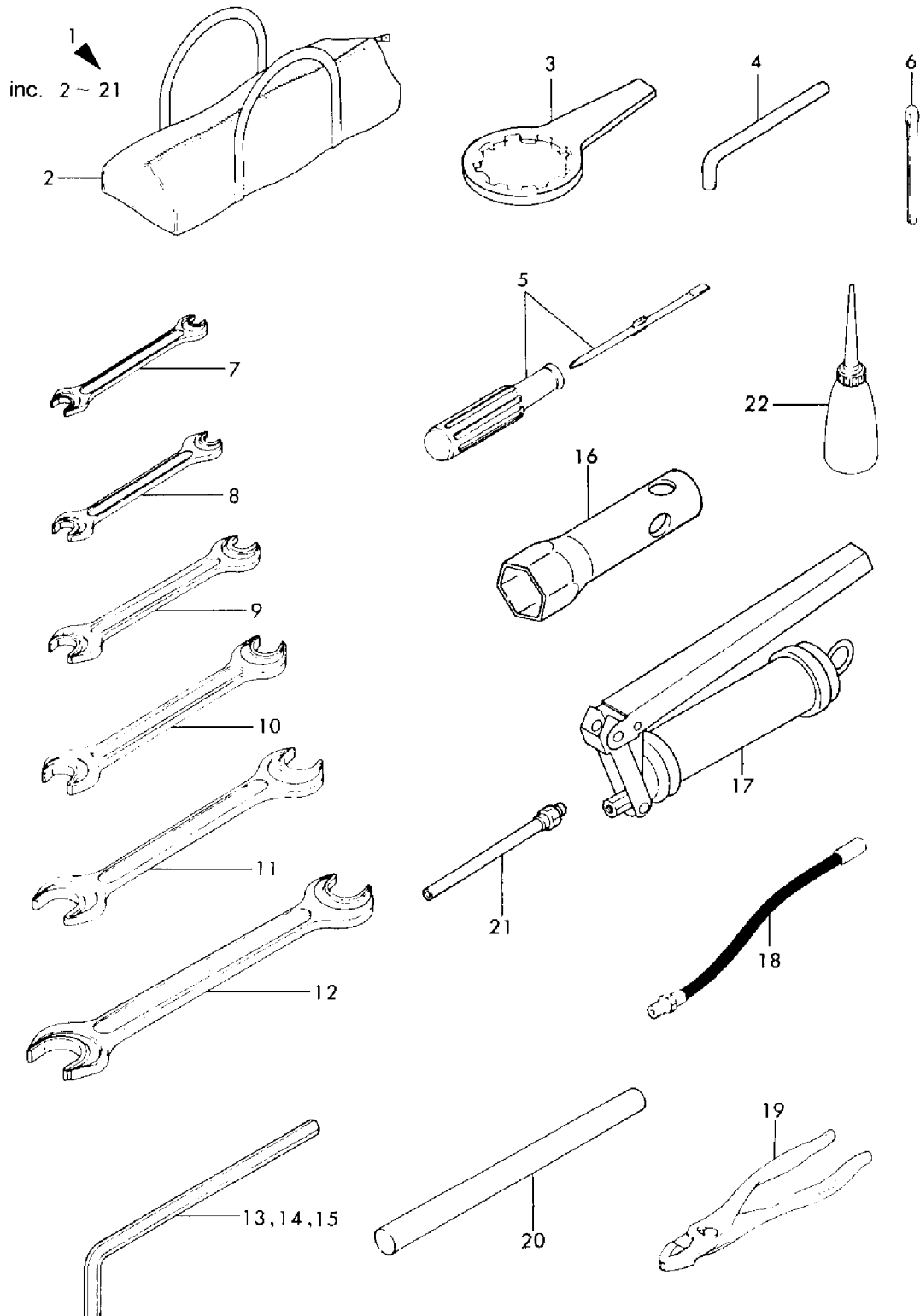

1,1,,172122-11500,, "HOSE, AIR SUCTION",1,1,,1,1,,,,,,,,,,,,,  
2,1,,129322-12070,, "PIPE NO1, RUBBER",,,,1,1,,,,,,,,,,,,,  
2-1,1,,172123-11500,, "HOSE, AIR SUCTION",,,,1,1,,S,,,,,,,,,M10501,,M10501  
3,1,,171064-12220,, "HOSE,SUC.",1,1,,,,,,,,,,,,,  
3-1,1,,172126-11500,, "PIPE, AIR SUCTION",1,1,,,,,S,,,M10501,,M10501,,,,,  
4,1,,171064-12520,, "CLEANER ASSY, AIR",1,1,,1,1,,,,,,,,,,,,,  
5,2,,129322-12510,, "AIR CLEANER",1,1,,1,1,,,,,,,,,,,,,  
6,3,,129322-12520,, "BODY, AIR CLEANER",1,1,,1,1,,,,,,,,,,,,,  
7,3,,129322-12530,, "PAN, DUST",1,1,,1,1,,,,,,,,,,,,,  
8,3,,121120-12540,, "BAFFLE, AIR CLEANER",1,1,,1,1,,,,,,,,,,,,,  
9,3,,121120-12560,, "WING BOLT",1,1,,1,1,,,,,,,,,,,,,  
10,3,,121120-12570,, "SEAL WASHER",1,1,,1,1,,,,,,,,,,,,,  
11,3,,121120-12900,, "ELEMENT, AIR CLEANER",1,1,,1,1,,,,,,,,,,,,,  
12,2,,121258-12600,, "LABEL, AIR CLEANER",1,1,,1,1,,,,,,,,,,,,,  
13,2,,121262-12800,, "INDICATOR",1,1,,1,1,,,,,,,,,,,,,  
14,1,,23000-060000,, "CLAMP 60",,,,1,1,,,,,,,,,,,,,  
15,1,,23000-070000,, "CLAMP 70",3,3,,,,,,,,,,,,,  
16,1,,23000-070000,, "CLAMP 70",,,,2,2,,,,,,,,,,,,,  
17,1,,172126-11510,, "BAND 300",1,1,,1,1,,,,,,,,,,,,,  
18,1,,172126-11520,, "BAND BASE",1,1,,1,1,,,,,,,,,,,,,  
19,1,,172126-11530,, "STAY,SUCTION PIPE",1,1,,1,1,,,,,,,,,,,,,  
20,1,,26022-040122,, "SCREW M 4X 12",2,2,,2,2,,,,,,,,,,,,,  
21,1,,172123-11510,, "CLAMP,SUCTION HOSE",,,,1,1,,Z,,,,,,,,,M10501,,  
22,1,,172123-11520,, "STAY COMP,SUC.HOSE",,,,1,1,,Z,,,,,,,,,M10501,,  
23,1,,26013-100202,, "BOLT W/WASHER M10X20",,,,1,1,,Z,,,,,,,,,M10501,,

Fig. 8 エアークリーナー  
AIR CLEANER

SPEC. CODE  
072122-11501  
072123-11501

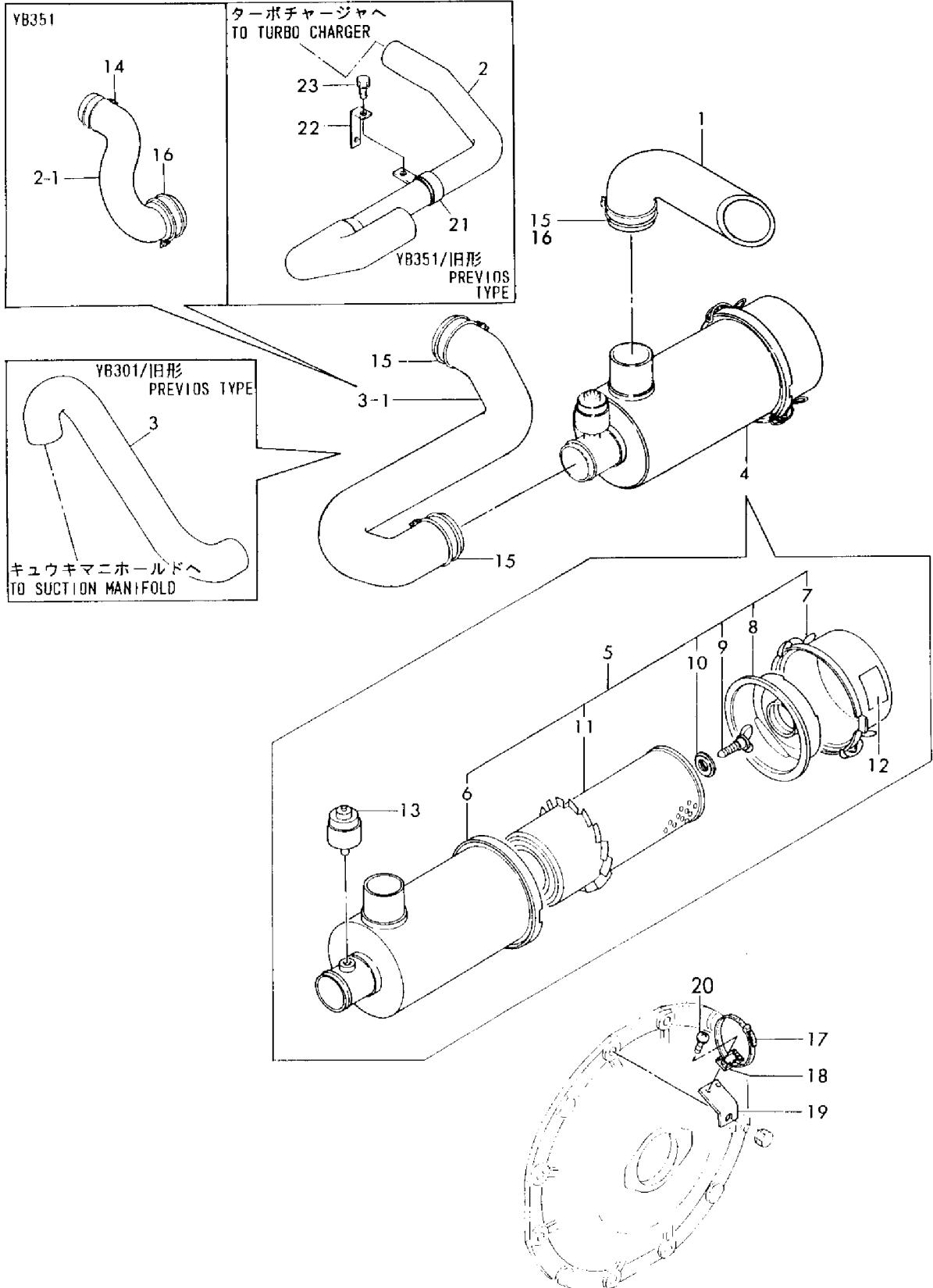

1,1,,172122-12100,, "LEVER ASSY, ACCEL",1,1,,1,1,,,,,,,,,,,,,  
1-1,1,,172122-12101,, "LEVER ASSY,  
ACCEL.",1,1,,1,1,,S,,,M10501,,M10501,,,,M10501,,M10501  
2,2,,933171-23680,, "BUSH 14X15",2,2,,2,2,,,,,,,,,,,,,  
3,1,,172122-12170,,BOLT,1,1,,1,1,,,,,,,,,,,,,  
4,1,,172122-12340,, "CABLE, THROTTLE",1,1,,1,1,,,,,,,,,,,,,  
4-1,1,,172122-12341,, "CABLE,  
THROTTLE",1,1,,1,1,,N,,,M02180,,M02180,,,,M01287,,M01287  
4-2,1,,172122-12342,, "CABLE,  
ACCEL",1,1,,1,1,,S,,,M10501,,M10501,,,,M10501,,M10501  
5,1,,172113-12521,, "PIN, CABLE",1,1,,1,1,,,,,,,,,,,,,  
5-1,1,,1A1040-56900,, "PIN 6X 17",1,1,,1,1,,S,,,M10501,,M10501,,,,M10501,,M10501  
6,1,,172730-33190,, "SPRING, SIDE CLUTCH",1,1,,1,1,,,,,,,,,,,,,  
7,1,,172116-45940,, "KNOB (C), LEVER",1,1,,1,1,,,,,,,,,,,,,  
7-1,1,,172122-46630,, "KNOB(D),  
LEVER",1,1,,1,1,,R,,,M20501,,M20501,,,,M20501,,M20501  
8,1,,1A1380-62460,, "ROD, RELEASE",1,1,,1,1,,,,,,,,,,,,,  
8-1,1,,1E6140-16160,, "WASHER  
10.5X23X3.2",1,1,,1,1,,R,,,M01518,,M01518,,,,M00978,,M00978  
8-2,1,,194145-04810,, "WASHER  
10",1,1,,1,1,,N,,,\*1988.11,,\*1988.11,,,,\*1988.11,,\*1988.11  
9,1,,22137-120000,, "WASHER 12,POLISHED",2,2,,2,2,,,,,,,,,,,,,  
10,1,,22417-200180,, "COTTER PIN 2.0X18",1,1,,1,1,,,,,,,,,,,,,  
11,1,,22417-320200,, "COTTER PIN 3.2X20",1,1,,1,1,,,,,,,,,,,,,  
12,1,,26756-100002,, "LOCK NUT M10 PLATED",2,2,,2,2,,,,,,,,,,,,,  
13,1,,933110-25700,, "CASTLE NUT M12",1,1,,1,1,,,,,,,,,,,,,  
13-1,1,,1A1040-16270,, "NUT M12,  
CASTLE",1,1,,1,1,,R,,,\*1986.02,,\*1986.02,,,,\*1986.02,,\*1986.02  
14,1,,933170-01490,, "SPRING 12",2,2,,2,2,,,,,,,,,,,,,  
15,1,,172730-01360,, "SPRING, ACCEL RETURN",1,1,,,,,,,,,,,,,  
16,1,,172122-12180,, "ROD ASSY, ACCEL",1,1,,,,,,,,,,,,,  
16-1,1,,172122-12181,, "ROD ASSY, ACCEL",1,1,,,,,N,,,M10501,,M10501,,,,,  
17,1,,172122-12220,, "ARM ASSY, PEDAL",1,1,,,,,,,,,,,,,  
17-1,1,,172122-12221,, "PEDAL ARM ASSY",1,1,,,,,S,,,M01485,,M01485,,,,,  
18,1,,172122-12260,, "LINK ASSY, PEDAL",1,1,,,,,,,,,,,,,  
18-1,1,,172122-12261,, "LINK ASSY, PEDAL",1,1,,,,,S,,,M10501,,M10501,,,,,  
19,1,,172122-12280,, "LINK ASSY, ACCEL",1,1,,,,,,,,,,,,,  
19-1,1,,172122-12281,, "LINK ASSY, ACCEL",1,1,,,,,S,,,M10501,,M10501,,,,,  
20,2,,933171-23680,, "BUSH 14X15",2,2,,,,,,,,,,,,,  
21,1,,172122-12350,, "CABLE, THROTTLE",1,1,,,,,,,,,,,,,  
21-1,1,,172122-12351,, "CABLE, THROTTLE",1,1,,,,,N,,,M02180,,M02180,,,,,  
21-2,1,,172122-12352,, "CABLE, ACCEL",1,1,,,,,S,,,M10501,,M10501,,,,,  
22,1,,172112-41240,, "SEAL WASHER 14",1,1,,,,,,,,,,,,,  
23,1,,22417-200160,, "COTTER PIN 2.0X16",2,2,,,,,,,,,,,,,  
24,1,,26013-100202,, "BOLT W/WASHER M10X20",2,2,,,,,,,,,,,,,  
25,1,,933171-21700,, "PIN (B), SPOOL LINK",2,2,,,,,,,,,,,,,  
26,1,,22137-080000,, "WASHER 8, POLISHED",1,1,,,,,,,,,,,,,  
26-1,1,,22137-080000,, "WASHER 8, POLISHED",2,2,,,,,K,,,M10501,,M10501,,,,,  
27,1,,194151-47441,, "SPRING, RETURN",1,1,,,,,,,,,,,,,  
27-1,1,,172122-12320,, "SPRING 13X107",1,1,,,,,S,,,M10501,,M10501,,,,,  
28,1,,172725-16380,, "GROMMET  
15X20",1,1,,1,1,,W,,,M00910,,M00910,,,,M00628,,M00628  
28-1,1,,933171-15680,, "GROMMET  
40X13",1,1,,1,1,,S,,,M10501,,M10501,,,,M10501,,M10501  
29,1,,172113-12521,, "PIN, CABLE",1,1,,,,,,,,,,,,,  
29-1,1,,1A1040-56900,, "PIN 6X 17",1,1,,,,,S,,,M10501,,M10501,,,,,  
30,1,,22217-100000,, "SPRING WASHER 10",1,1,,,,,,,,,,,,,  
31,1,,22417-400250,, "COTTER PIN 4.0X25",1,1,,,,,,,,,,,,,  
32,1,,26116-100302,, "BOLT M10X 30 PLATED",1,1,,,,,,,,,,,,,  
33,1,,26716-100002,, "NUT M10",1,1,,,,,,,,,,,,,  
34,1,,172112-12520,, "PIVOT,  
ACCEL",1,1,,1,1,,W,,,M10501,,M10501,,,,M10501,,M10501

35,1,,172112-12530,, "JOINT,  
CABLE",1,1,,1,1,,W,,M10501,,M10501,,,M10501,,M10501  
36,1,,22217-050000,, "SPRING WASHER  
5",1,1,,1,1,,W,,M10501,,M10501,,,M10501,,M10501  
37,1,,22272-000070,, "CIRCLIP E-  
7",1,1,,1,1,,W,,M10501,,M10501,,,M10501,,M10501  
38,1,,26717-050002,, "NUT M 5",1,1,,1,1,,W,,M10501,,M10501,,,M10501,,M10501  
39,1,,172112-12520,, "PIVOT, ACCEL",1,1,,,,,W,,M10501,,M10501,,,,,  
40,1,,172112-12530,, "JOINT, CABLE",1,1,,,,,W,,M10501,,M10501,,,,,  
41,1,,22217-050000,, "SPRING WASHER 5",1,1,,,,,W,,M10501,,M10501,,,,,  
42,1,,22272-000070,, "CIRCLIP E- 7",1,1,,,,,W,,M10501,,M10501,,,,,  
43,1,,26717-050002,, "NUT M 5",1,1,,,,,W,,M10501,,M10501,,,,,  
44,1,,172122-12400,, "RETAINER,  
WIRE",1,1,,1,1,,W,,M10501,,M10501,,,M10501,,M10501  
44-1,1,,172122-12401,, "RETAINER,  
WIRE",1,1,,1,1,,N,,M10726,,M10726,,,M10669,,M10669  
45,1,,26013-080162,, "BOLT W/WASHER  
M8X16",2,2,,2,2,,W,,M10501,,M10501,,,M10501,,M10501  
46,1,,172122-61401,, "CLAMP, WIRE",1,1,,1,1,,W,,M01518,,M01518,,,M00978,,M00978  
46-1,1,,172124-12120,, "SUPPORT (A),  
CABLE",1,1,,1,1,,N,,M10501,,M10501,,,M10501,,M10501  
47,1,,22137-080000,, "WASHER 8,  
POLISHED",2,2,,2,2,,W,,M10501,,M10501,,,M10501,,M10501  
47-1,1,,933168-28480,, "WASHER  
20X9X3.2",2,2,,2,2,,N,,M20505,,M20505,,,M20502,,M20502  
48,1,,22137-080000,, "WASHER 8,  
POLISHED",2,2,,2,2,,W,,M10501,,M10501,,,M10501,,M10501  
49,1,,26013-080202,, "BOLT W/WASHER  
M8X20",2,2,,2,2,,W,,M01518,,M01518,,,M00978,,M00978  
50,1,,22417-200160,, "COTTER PIN 2.0X16",1,1,,,,,W,,M10501,,M10501,,,,,  
51,1,,22137-060000,, "WASHER 6,  
POLISHED",1,1,,1,1,,Z,,M10501,,M10501,,,M10501,,M10501  
52,1,,172112-41960,, "PIN 8X25.5",1,1,,,,,Z,,M10501,,M10501,,,,,  
53,1,,22137-060000,, "WASHER 6, POLISHED",1,1,,,,,Z,,M10501,,M10501,,,,,  
54,1,,22417-200180,, "COTTER PIN 2.0X18",1,1,,,,,Z,,M10501,,M10501,,,,,  
55,1,,22137-080000,, "WASHER 8,  
POLISHED",1,1,,,,,Z,,M10501,,M10501,,,M10501,,M10501



# Fig. 9 エンジンコントロール ENGINE CONTROL

SPEC. CODE  
D72122-12101  
D72122-12301

YB301

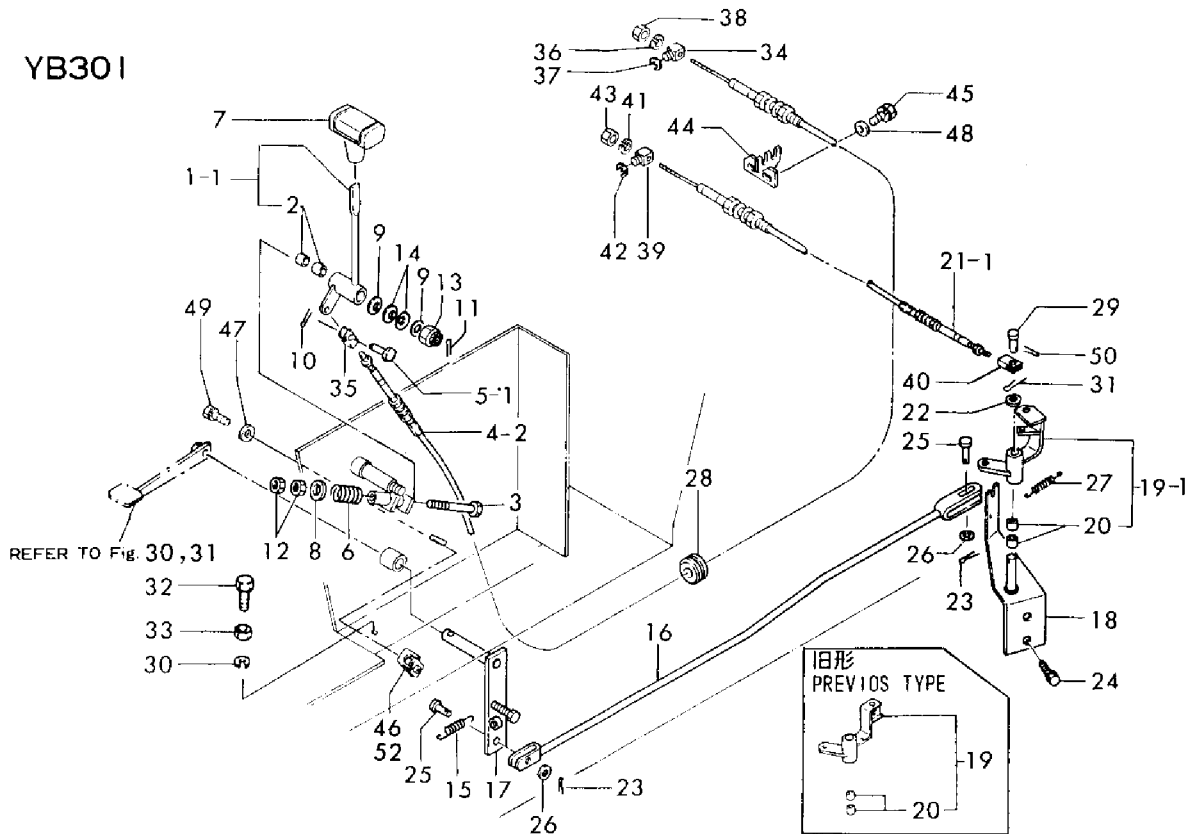

YB351

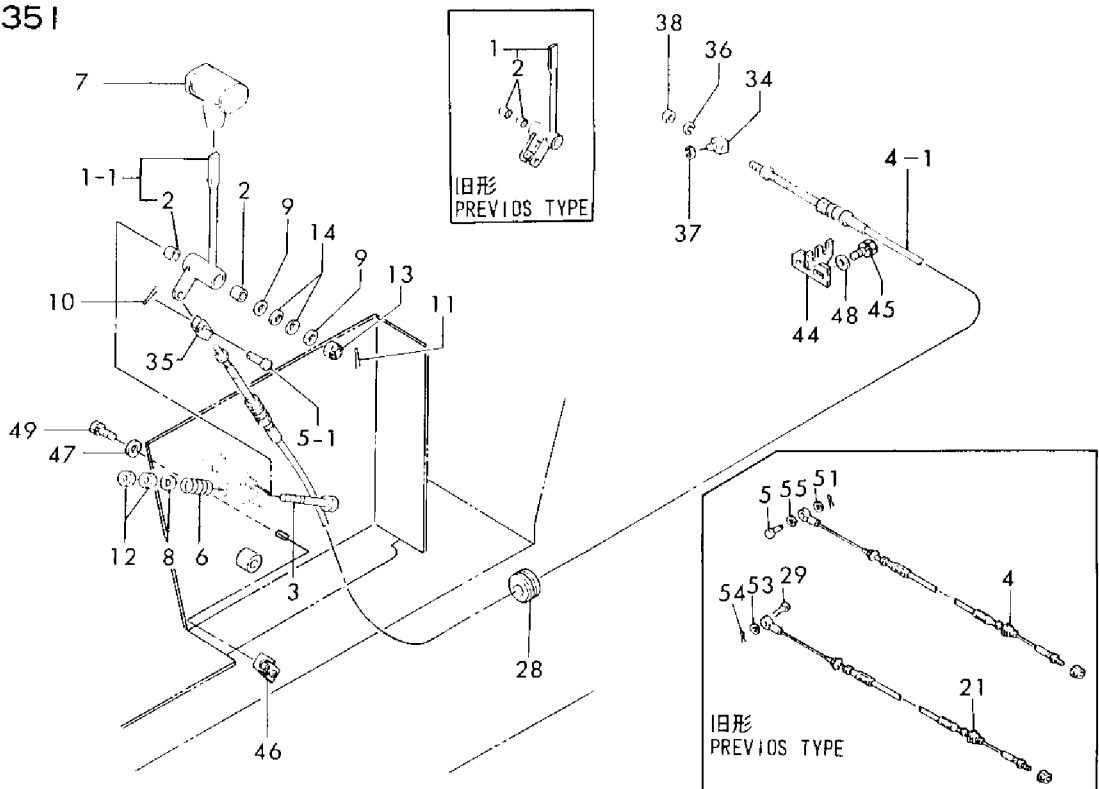

1,1,,196420-02310,, "ABSORBER, SHOCK",4,4,,4,4,,,,,,,,,,,,,  
2,1,,172122-13110,, "BRACKET (AR), ENGINE",1,1,,1,1,,,,,,,,,,,,,  
2-1,1,,172122-13111,, "ENGINE  
BED(A),RIGHT",1,1,,1,1,,S,,,M01761,,M01761,,,,M01067,,M01067  
2-2,1,,172126-13101,, "BED (A),  
ENGINE",1,1,,1,1,,S,,,M01872,,M01872,,,,M01100,,M01100  
3,1,,172122-13120,, "BRACKET (AL), ENGINE",1,1,,1,1,,,,,,,,,,,,,  
3-1,1,,172122-13121,, "ENGINE  
BED(A),LEFT",1,1,,1,1,,S,,,M01761,,M01761,,,,M01067,,M01067  
3-2,1,,172126-13131,, "BED (A),  
ENGINE",1,1,,1,1,,S,,,M01872,,M01872,,,,M01100,,M01100  
4,1,,172122-13160,, "BED (B), ENGINE",1,1,,1,1,,,,,,,,,,,,,  
4-1,1,,172122-13161,, "ENGINE  
BED(B),RIGHT",1,1,,1,1,,S,,,M01761,,M01761,,,,M01067,,M01067  
4-2,1,,172126-13231,, "BED (B),  
ENGINE",1,1,,1,1,,S,,,M01872,,M01872,,,,M01100,,M01100  
5,1,,172122-13170,, "BRACKET (BL), ENGINE",1,1,,1,1,,,,,,,,,,,,,  
5-1,1,,172122-13171,, "ENGINE  
BED(B),LEFT",1,1,,1,1,,S,,,M01761,,M01761,,,,M01067,,M01067  
5-2,1,,172126-13241,, "BED (B),  
ENGINE",1,1,,1,1,,S,,,M01872,,M01872,,,,M01100,,M01100  
6,1,,172122-13200,, "SUPPORT, ENGINE",1,1,,1,1,,,,,,,,,,,,,  
6-1,1,,172126-13190,, "ENGINE  
SUPPORT,(RR)",1,1,,1,1,,S,,,M10501,,M10501,,,,M10501,,M10501  
7,1,,172122-13240,, "SUPPORT, ENGINE",2,2,,2,2,,,,,,,,,,,,,  
7-1,1,,172122-13241,, "ENGINE  
SUPPORT,(L)",2,2,,2,2,,S,,,M01761,,M01761,,,,M01067,,M01067  
7-2,1,,172126-13150,, "ENGINE  
SUPPORT,(L)",2,2,,2,2,,S,,,M10501,,M10501,,,,M10501,,M10501  
8,1,,172122-13280,, "SUPPORT, ENGINE",1,1,,1,1,,,,,,,,,,,,,  
8-1,1,,172122-13200,, "SUPPORT,  
ENGINE",1,1,,1,1,,S,,,M01761,,M01761,,,,M01067,,M01067  
8-2,1,,172126-13220,, "ENGINE  
SUPPORT,(RL)",1,1,,1,1,,S,,,M10501,,M10501,,,,M10501,,M10501  
9,1,,172122-13510,, "STOPPER ASSY",3,3,,3,3,,,,,,,,,,,,,  
9-1,1,,172122-13511,, "STOPPER,3,3,,3,3,,R,,,MXXX,MXXX,,,MXXX,MXXX  
9-2,1,,172124-13230,, "STOPPER,  
ENGINE",3,3,,3,3,,S,,,M01761,,M01761,,,,M01067,,M01067  
10,1,,22217-120000,, "WASHER 12,SPRING",8,8,,8,8,,,,,,,,,,,,,  
11,1,,26013-100252,, "BOLT W/WASHER M10X25",14,14,,14,14,,,,,,,,,,,,,  
12,1,,26013-120252,, "BOLT M12X 25",16,16,,16,16,,,,,,,,,,,,,  
12-1,1,,26013-120302,, "BOLT W/WASHER  
M12X30",16,16,,16,16,,S,,,MXXX,MXXX,,,MXXX,MXXX  
13,1,,26716-120002,, "NUT M12",8,8,,8,8,,,,,,,,,,,,,  
14,1,,171350-13570,, "EXTENSION,SILENCER",1,1,,,,,,,,,,,,,  
15,1,,129139-13570,, "EXTENTION, SILENCER",,,,1,1,,,,,,,,,,,,,  
16,1,,121120-13580,, "CLAMP,1,1,,1,1,,,,,,,,,,,,,  
17,1,,26106-100652,, "BOLT M10X 65 PLATED",1,1,,1,1,,,,,,,,,,,,,  
18,1,,26706-100002,, "NUT M10",1,1,,1,1,,,,,,,,,,,,,  
19,1,,172113-16250,, "CLAMP (C),  
WIRE",1,1,,1,1,,Z,,,M10501,,M10501,,,,M10501,,M10501  
20,1,,172112-16961,, "CLAMP 16,  
CABLE",1,1,,1,1,,Z,,,M10501,,M10501,,,,M10501,,M10501

Fig. 10 エンジンマウント & マフラサポート  
ENG. MOUNT & MUFFLER SUPPOR

SPEC. CODE  
D72123-11300  
D72126-11300  
D72126-13100

YB30 I

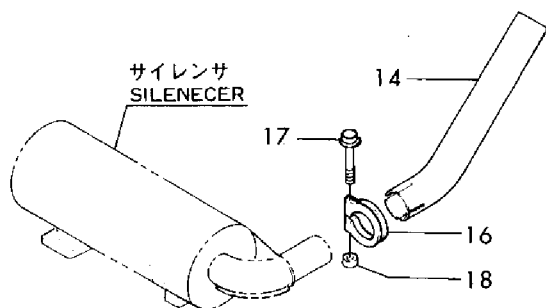

YB35 I

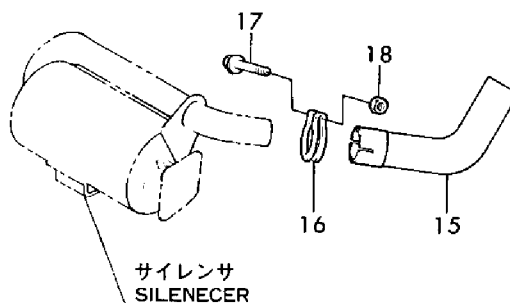

旧形  
PREVIOUS TYPE

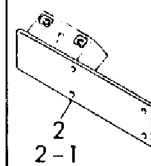

2-1

旧形  
PREVIOUS TYPE

3-1

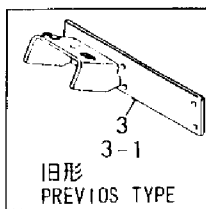

旧形  
PREVIOUS TYPE

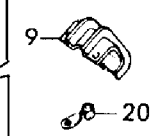

20

旧形  
PREVIOUS TYPE



19

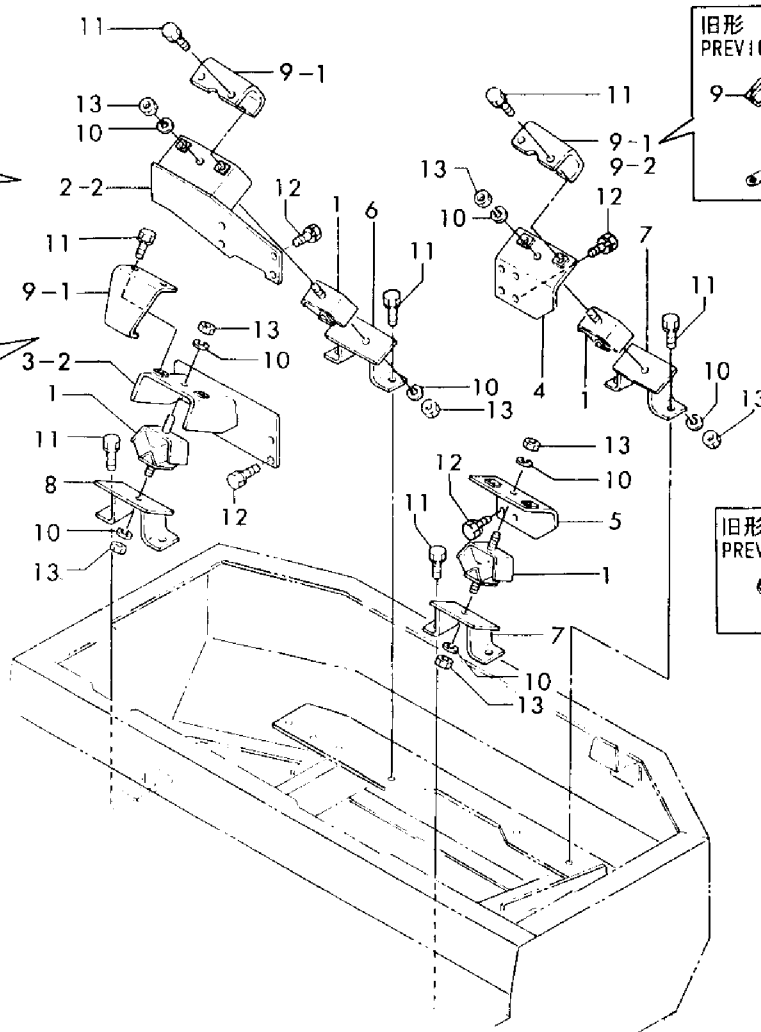

1,1,,172116-13210,, "STOPPER SHIM T0.8",2,2,,2,2,,,,,,,,,,,,,  
2,1,,172116-13220,, "STOPPER SHIM T1.2",2,2,,2,2,,,,,,,,,,,,,  
3,1,,172122-13300,, "STAY, RADIATOR",4,4,,4,4,,,,,,,,,,,,,  
4,1,,172122-13310,, "MOUNT, RADIATOR",4,4,,4,4,,,,,,,,,,,,,  
5,1,,172122-13320,, "MOUNT (A), RADIATOR",1,1,,1,1,,,,,,,,,,,,,  
5-1,1,,172126-  
13300,, "MOUNT(A),RADIATOR",1,1,,1,1,,S,,,M10501,,M10501,,,M10501,,M10501  
6,1,,172122-13350,, "MOUNT (B), RADIATOR",1,1,,1,1,,,,,,,,,,,,,  
6-1,1,,172126-  
13330,, "MOUNT(B),RADIATOR",1,1,,1,1,,S,,,M10501,,M10501,,,M10501,,M10501  
7,1,,172122-13400,, "CLAMP,RADIATOR HOSE",1,1,,1,1,,,,,,,,,,,,,  
8,1,,172122-13410,, "HOSE(B), WATER DRAIN",1,1,,1,1,,,,,,,,,,,,,  
9,1,,171064-44500,,RADIATOR,1,1,,1,1,,,,,,,,,,,,,  
9-1,1,,171064-  
44501,,RADIATOR,1,1,,1,1,,R,,, \*1986.04,, \*1986.04,,,, \*1986.04,, \*1986.04  
10,2,,121250-44590,,CLAMP,2,2,,2,2,,,,,,,,,,,,,  
11,2,,123682-44210,,CAP,1,1,,1,1,,,,,,,,,,,,,  
11-1,2,,124450-44590,, "CAP, RADIATOR",1,1,,1,1,,S,,,MXXX,,MXXX,,,MXXX,,MXXX  
12,2,,171064-44610,,SHROUD,1,1,,1,1,,,,,,,,,,,,,  
14,2,,119631-44800,, "LABEL, RADIATOR",1,1,,1,1,,,,,,,,,,,,,  
15,2,,26014-080122,, "BOLT M 8X 12",4,4,,4,4,,,,,,,,,,,,,  
16,1,,26716-080002,, "NUT M 8",8,8,,8,8,,,,,,,,,,,,,  
17,1,,933168-55770,, "BAND 146",1,1,,1,1,,,,,,,,,,,,,  
18,1,,26013-080252,, "BOLT M 8X 25",2,2,,2,2,,,,,,,,,,,,,  
18-1,1,,26013-080162,, "BOLT W/WASHER  
M8X16",2,2,,2,2,,N,,,MXXX,,MXXX,,,MXXX,,MXXX  
19,1,,121256-44600,, "BRACKET, SUB-TANK",1,1,,1,1,,,,,,,,,,,,,  
20,1,,121521-49100,, "BODY, COCK",1,1,,1,1,,,,,,,,,,,,,  
21,1,,121250-49121,,PLUG,1,1,,1,1,,,,,,,,,,,,,  
22,1,,124766-59050,, "CLAMP 12",4,4,,4,4,,,,,,,,,,,,,  
23,1,,22217-080000,, "SPRING WASHER 8",8,8,,8,8,,,,,,,,,,,,,  
24,1,,22217-080000,, "SPRING WASHER 8",2,2,,2,2,,,,,,,,,,,,,  
25,1,,24311-000160,, "O-RING 1A P-16.0",1,1,,1,1,,,,,,,,,,,,,  
26,1,,26013-080202,, "BOLT W/WASHER M8X20",8,8,,8,8,,,,,,,,,,,,,  
27,1,,26013-100302,, "BOLT M10X 30",4,4,,4,4,,,,,,,,,,,,,  
28,1,,26557-080162,, "SCREW M 8X 16",2,2,,2,2,,,,,,,,,,,,,  
29,1,,172126-13371,, "HOSE(C), WATER DRAIN",1,1,,1,1,,,,,,,,,,,,,  
30,1,,172126-13350,, "HOSE(A), WATER DRAIN",1,1,,1,1,,,,,,,,,,,,,  
31,1,,172126-13381,, "STAY, SUB-TANK",1,1,,1,1,,,,,,,,,,,,,  
32,1,,171064-44510,, "SUB-TANK ASSY",1,1,,1,1,,,,,,,,,,,,,  
33,2,,171064-44520,, "BODY, SUB-TANK",1,1,,1,1,,,,,,,,,,,,,  
34,2,,171064-44530,, "CAP, SUB-TANK",1,1,,1,1,,,,,,,,,,,,,  
34-1,2,,121450-44531,,CAP,1,1,,1,1,,S,,,M10501,,M10501,,,M10501,,M10501  
35,2,,124450-44560,,CLAMP,1,1,,1,1,,,,,,,,,,,,,  
36,2,,121470-44570,,SPACER,1,1,,1,1,,Z,,,M10501,,M10501,,,M10501,,M10501  
37,2,,121470-44580,,GASKET,1,1,,1,1,,,,,,,,,,,,,  
37-1,2,,121470-44581,,GASKET,1,1,,1,1,,S,,,M10501,,M10501,,,M10501,,M10501  
38,2,,23065-070225,, "PIPE 7X 225",1,1,,1,1,,,,,,,,,,,,,  
39,1,,121470-44540,, "LABEL, SUB-TANK",1,1,,1,1,,,,,,,,,,,,,  
40,1,,124450-44550,, "CLAMP, SUB-TANK",1,1,,1,1,,,,,,,,,,,,,  
41,1,,171350-49010,, "PIPE(A),HEAD-RAD.",1,1,,1,1,,,,,,,,,,,,,  
42,1,,171350-49020,, "PIPE(B),RAD.-C.W.P.",1,1,,1,1,,,,,,,,,,,,,  
43,1,,23010-038000,, "CLAMP 38",4,4,,4,4,,,,,,,,,,,,,  
44,1,,933168-55770,, "BAND 146",1,1,,1,1,,,,,,,,,,,,,  
45,1,,26013-080162,, "BOLT W/WASHER M8X16",1,1,,1,1,,,,,,,,,,,,,

Fig. 11 ラジエータ & マウント  
RADIATOR & MOUNT

SPEC. CODE  
D72126-13300

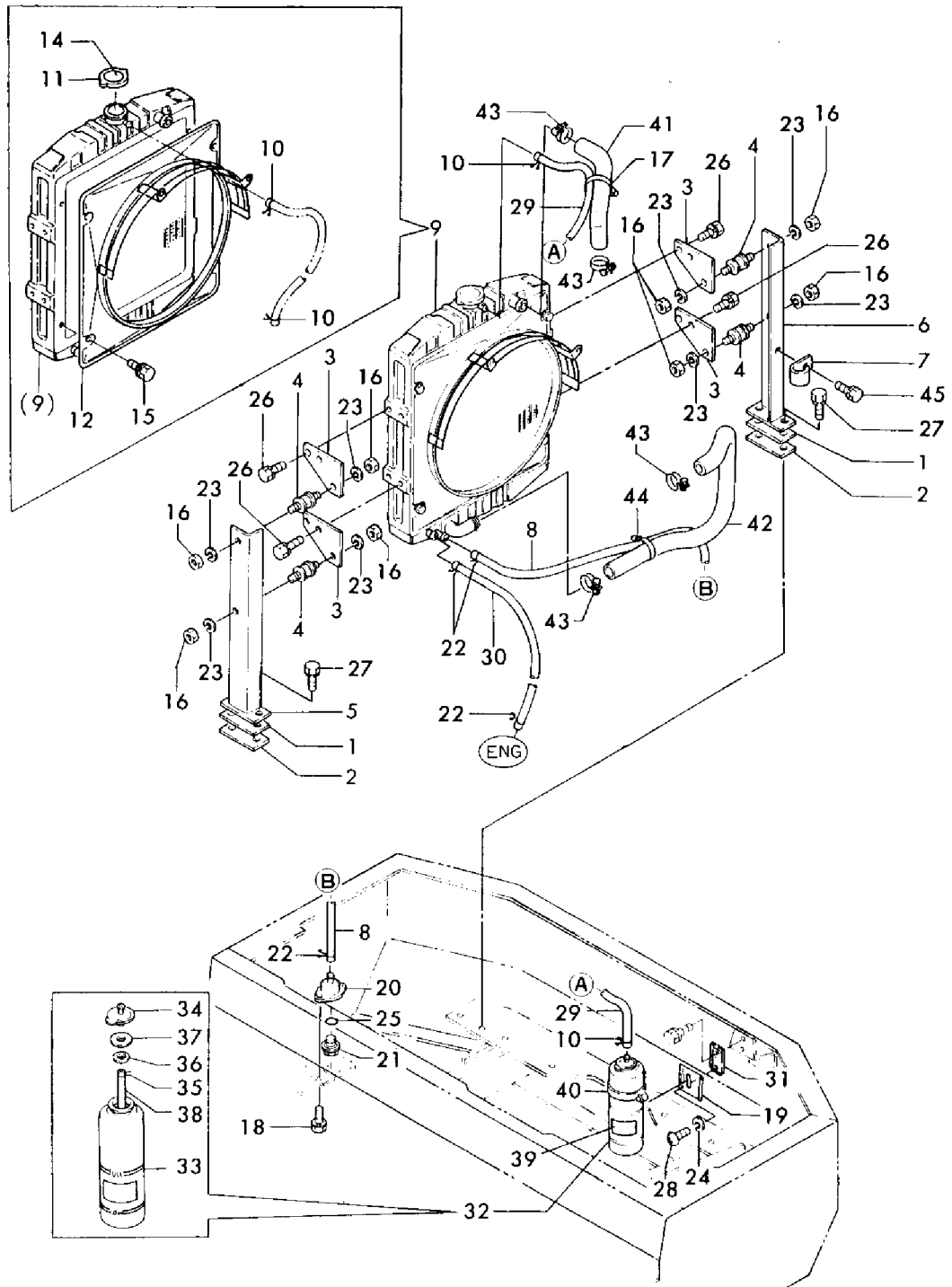

1,1,,772122-14100,, "TANK ASSY, FUEL OIL",1,1,,1,1,,,,,,,,,,,,,  
1-1,1,,772122-14101,, "TANK ASSY, FUEL",1,1,,1,1,N,,M20501,M20501,,,M20501,,  
2,2,,104200-11920,, COCK,1,1,,1,1,,,,,,,,,,,,,  
4,2,,172124-14230,, "COVER,FO CAP",1,1,,1,1,W,,M01588,M01588,,,M01011,M01011  
4-1,2,,172124-14230,, "COVER,FO CAP",1,1,,1,1,Z,,M20501,M20501,,,M20501,,  
5,2,,172124-14250,, "SPRING,CATCH",1,1,,1,1,W,,M01588,M01588,,,M01011,M01011  
5-1,2,,172124-14250,, "SPRING,CATCH",1,1,,1,1,Z,,M20501,M20501,,,M20501,,  
6,2,,105430-55041,, "CAP, FUEL TANK",1,1,,1,1,,,,,,,,,,,,,  
6-1,2,,172122-14300,, "CAP, FUEL TANK",1,1,,1,1,S,,M20501,M20501,,,M20501,,  
6A,3,,105430-55070,, GASKET,1,1,,1,1,,,,,,,,,,,,,  
7,2,,101504-55101,, "STRAINER,FUEL INLET",1,1,,1,1,,,,,,,,,,,,,  
8,2,,22137-080000,, "WASHER 8,  
POLISHED",2,2,,2,2,W,,M01588,M01588,,,M01011,M01011  
8-1,2,,22137-080000,, "WASHER 8,  
POLISHED",2,2,,2,2,Z,,M20501,M20501,,,M20501,,  
9,2,,26022-050102,, "SCREW M 5X  
10",2,2,,2,2,W,,M01588,M01588,,,M01011,M01011  
9-1,2,,26022-050102,, "SCREW M 5X 10",2,2,,2,2,Z,,M20501,M20501,,,M20501,,  
10,2,,26013-080122,, "BOLT M 8X  
12",2,2,,2,2,W,,M01588,M01588,,,M01011,M01011  
10-1,2,,26013-080122,, "BOLT M 8X 12",2,2,,2,2,Z,,M20501,M20501,,,M20501,,  
11,2,,26716-050002,, "NUT M 5",2,2,,2,2,W,,M01588,M01588,,,M01011,M01011  
11-1,2,,26716-050002,, "NUT M 5",2,2,,2,2,Z,,M20501,M20501,,,M20501,,  
12,1,,26116-140302,, "BOLT M14X 30 PLATED",4,4,,4,4,,,,,,,,,,,,,  
13,1,,22217-140000,, "SPRING WASHER 14",4,4,,4,4,,,,,,,,,,,,,  
14,1,,933169-22940,, "SPACER, RESERVOIR",2,2,,2,2,,,,,,,,,,,,,  
15,1,,933169-23040,, "WASHER 15X40",4,4,,4,4,,,,,,,,,,,,,  
16,1,,172122-14600,, "PIPE (A), FUEL",1,1,,1,1,,,,,,,,,,,,,  
16-1,1,,172122-14601,, "PIPE (A),  
FUEL",1,1,,1,1,S,,M10501,M10501,,,M10501,M10501  
17,1,,172122-14610,, "PIPE (B), FUEL",1,1,,1,1,,,,,,,,,,,,,  
18,1,,172116-14620,, "PIPE (B), FUEL",1,1,,1,1,,,,,,,,,,,,,  
18-1,1,,172137-14620,, "PIPE  
(C),FUEL",1,1,,1,1,S,,M10501,M10501,,,M10501,M10501  
19,1,,172122-14630,, "PIPE (D), FUEL",1,1,,1,1,,,,,,,,,,,,,  
19-1,1,,172122-14631,, "PIPE (D),  
FUEL",1,1,,1,1,N,,M00793,M00793,,,M00588,M00588  
19-2,1,,172122-14600,, "PIPE (A),  
FUEL",1,1,,1,1,S,,M10501,M10501,,,M10501,M10501  
20,1,,172122-14640,, "PIPE 13, CORRUGAT",1,1,,1,1,,,,,,,,,,,,,  
21,1,,129335-55700,, "SEPARATOR, WATER",1,1,,1,1,,,,,,,,,,,,,  
22,2,,104200-55321,, "VALVE, TAPER",1,1,,1,1,,,,,,,,,,,,,  
23,2,,104200-55330,, "SPRING, TAPER VALVE",1,1,,1,1,,,,,,,,,,,,,  
24,2,,104200-55341,, "HANDLE, COCK",1,1,,1,1,,,,,,,,,,,,,  
25,2,,124064-55510,, "BOWL, FUEL STRAINER",1,1,,1,1,,,,,,,,,,,,,  
26,2,,102103-55520,, O-RING,1,1,,1,1,,,,,,,,,,,,,  
27,2,,110250-55610,, "RING, RETAINING",1,1,,1,1,,,,,,,,,,,,,  
28,2,,121257-55720,, "SPRING, SCREEN",1,1,,1,1,,,,,,,,,,,,,  
29,2,,121257-55731,, FLOAT,1,1,,1,1,,,,,,,,,,,,,  
31,2,,101720-55750,, "PLUG 6",2,2,,2,2,,,,,,,,,,,,,  
32,2,,104200-55750,, "SCREW M 4",1,1,,1,1,,,,,,,,,,,,,  
33,2,,171081-55910,, SCREEN,1,1,,1,1,,,,,,,,,,,,,  
34,2,,23418-060000,, "GASKET 6, NYLON",2,2,,2,2,,,,,,,,,,,,,  
35,2,,24311-240100,, "O-RING 1A P-10A",1,1,,1,1,,,,,,,,,,,,,  
36,1,,124766-59050,, "CLAMP 12",10,10,,10,10,,,,,,,,,,,,,  
36-1,1,,124766-59050,, "CLAMP 12",8,8,,8,8,K,,M10501,M10501,,,M10501,M10501  
37,1,,129322-77400,, "FEED PUMP",1,1,,1,1,,,,,,,,,,,,,  
37-1,1,,129322-77401,, "FEED  
PUMP",1,1,,1,1,N,,\*1988.04,\*1988.04,,,\*1988.04,\*1988.04  
38,1,,22217-080000,, "SPRING WASHER 8",1,1,,1,1,,,,,,,,,,,,,  
39,1,,26013-060162,, "BOLT M 6X 16",2,2,,2,2,,,,,,,,,,,,,  
40,1,,26116-080702,, "BOLT M 8X 70 PLATED",1,1,,1,1,,,,,,,,,,,,,  
41,1,,933168-55770,, "BAND 146",1,1,,1,1,,,,,,,,,,,,,

42,1,,933171-15680,, "GROMMET 40X13",3,3,,3,3,,,,,,,,,,,,,  
42-1,1,,933171-15680,, "GROMMET  
40X13",2,2,,2,2,,K,,,M10501,,M10501,,,,M10501,,M10501  
43,1,,172126-16540,, "CLAMP 10X70",1,1,,1,1,,W,,,M10501,,M10501,,,,M10501,,M10501  
44,1,,933168-55770,, "BAND 146",1,1,,1,1,,W,,,M10555,,M10555,,,,M10548,,M10548  
45,1,,172122-14650,, "BUSH 90",1,1,,1,1,,W,,,M10501,,M10501,,,,M10501,,M10501  
46-1,1,,933110-00301,, "KEY ASSY",1,1,,1,1,,1,,,,,,,,,,,,,  
47,1,,172122-14620,, "PIPE (C),  
FUEL",1,1,,1,1,,Z,,,M10501,,M10501,,,,M10501,,M10501  
48,1,,172116-14680,, "HOSE, VENT",1,1,,1,1,,Z,,,M10501,,M10501,,,,M10501,,M10501  
49,1,,129350-55600,, "STRAINER ASSY,  
FUEL",1,1,,1,1,,Z,,,M10501,,M10501,,,,M10501,,M10501  
51,2,,104200-55330,, "SPRING, TAPER  
VALVE",1,1,,1,1,,Z,,,M10501,,M10501,,,,M10501,,M10501  
52,2,,104200-55341,, "HANDLE,  
COCK",1,1,,1,1,,Z,,,M10501,,M10501,,,,M10501,,M10501  
53,2,,104200-55321,, "VALVE,  
TAPER",1,1,,1,1,,Z,,,M10501,,M10501,,,,M10501,,M10501  
54,2,,24311-240100,, "O-RING 1A P-  
10A",1,1,,1,1,,Z,,,M10501,,M10501,,,,M10501,,M10501  
55,2,,104200-55750,, "SCREW M 4",1,1,,1,1,,Z,,,M10501,,M10501,,,,M10501,,M10501  
56,2,,129350-55810,, "BUTTON,1,1,,1,1,,Z,,,M10501,,M10501,,,,M10501,,M10501  
57,2,,129350-55820,, "SPRING,1,1,,1,1,,Z,,,M10501,,M10501,,,,M10501,,M10501  
58,2,,129350-55830,, "RETAINER,1,1,,1,1,,Z,,,M10501,,M10501,,,,M10501,,M10501  
59,2,,24311-000040,, "O-RING 1A P-  
4.0",1,1,,1,1,,Z,,,M10501,,M10501,,,,M10501,,M10501  
60,2,,121250-55620,, "SPRING,1,1,,1,1,,Z,,,M10501,,M10501,,,,M10501,,M10501  
61,2,,124550-55700,, "ELEMENT,  
FUEL",1,1,,1,1,,Z,,,M10501,,M10501,,,,M10501,,M10501  
62,2,,102103-55520,, "O-RING,1,1,,1,1,,Z,,,M10501,,M10501,,,,M10501,,M10501  
63,2,,110250-55610,, "RING,  
RETAINING",1,1,,1,1,,Z,,,M10501,,M10501,,,,M10501,,M10501  
64,2,,121254-55510,, "CUP,  
STRAINER",1,1,,1,1,,Z,,,M10501,,M10501,,,,M10501,,M10501  
65,1,,124460-59050,, "CLAMP,1,1,,1,1,,Z,,,M10501,,M10501,,,,M10501,,M10501  
66,1,,124066-59100,, "CLAMP 8",1,1,,1,1,,Z,,,M10501,,M10501,,,,M10501,,M10501  
67,1,,22217-080000,, "SPRING WASHER  
8",1,1,,1,1,,Z,,,M10501,,M10501,,,,M10501,,M10501  
68,1,,26116-080702,, "BOLT M 8X 70  
PLATED",1,1,,1,1,,Z,,,M10501,,M10501,,,,M10501,,M10501

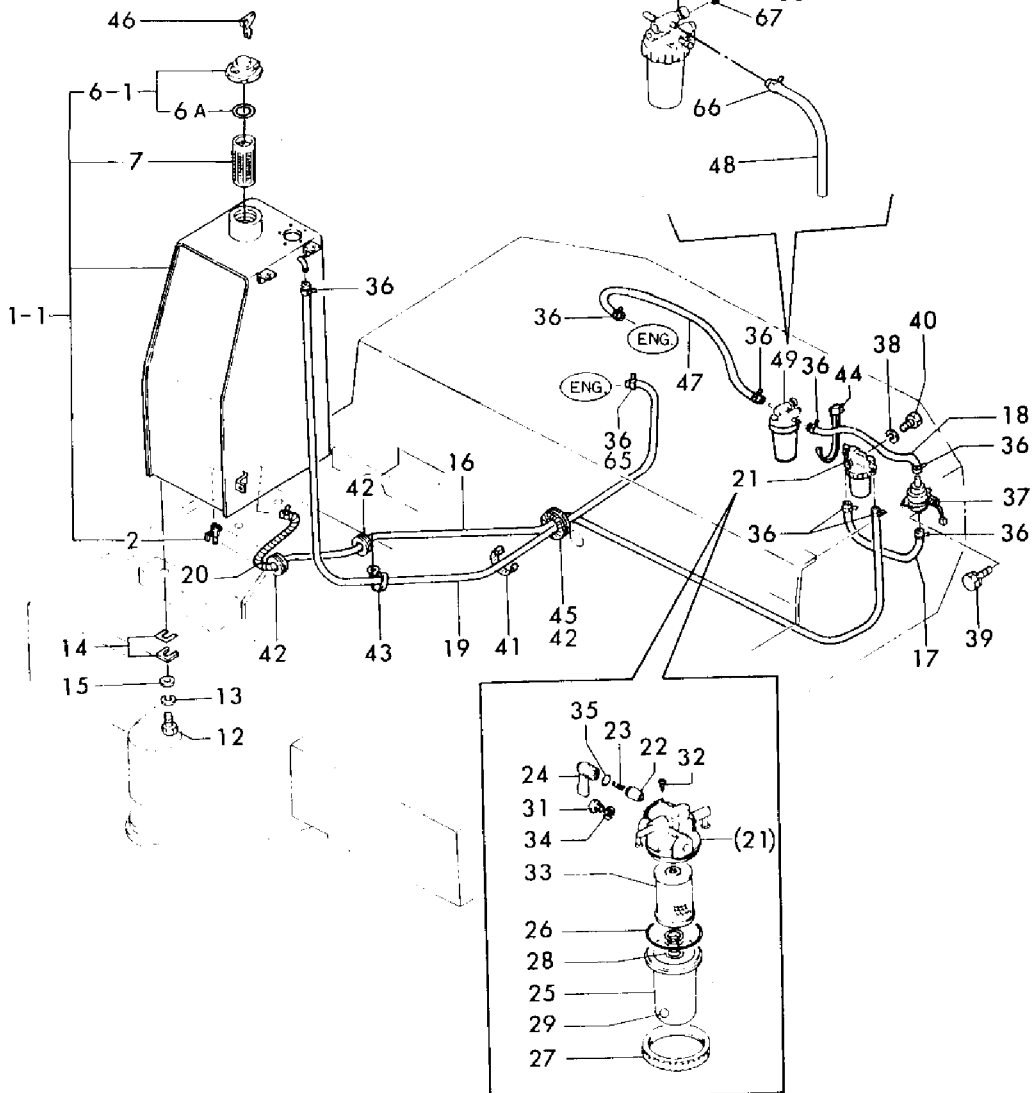
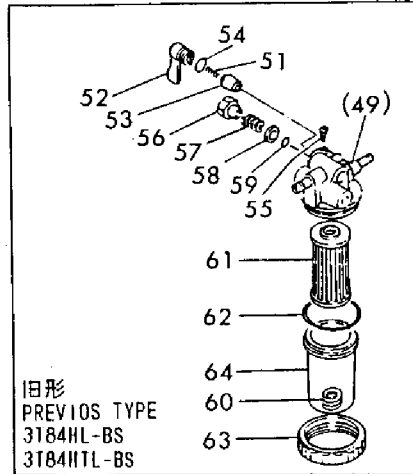
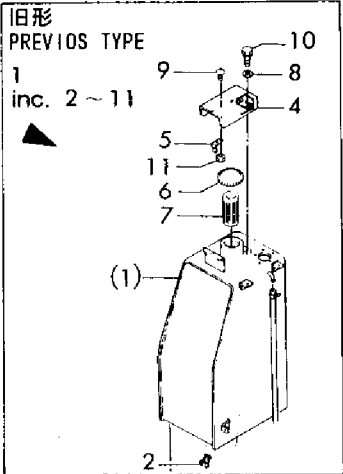



1,1,,772135-14100,, "TANK ASSY, FUEL OIL",1,1,,1,1,,,,,,,,,,,,,  
1-1,1,,772135-14101,, "TANK ASSY,FUEL  
OIL",1,1,,1,1,,N,,,M20501,,M20501,,,,M20501,,M20501  
2,2,,104200-11920,,COCK,1,1,,1,1,,,,,,,,,,,,,  
4,2,,172124-14230,, "COVER,FO CAP",1,1,,1,1,,Z,,,M20501,,M20501,,,,M20501,,M20501  
5,2,,172124-14250,, "SPRING,CATCH",1,1,,1,1,,Z,,,M20501,,M20501,,,,M20501,,M20501  
6,2,,105430-55041,, "CAP, FUEL TANK",1,1,,1,1,,,,,,,,,,,,,  
6-1,2,,172122-14400,, "CAP, FUEL  
TANK",1,1,,1,1,,S,,,M20501,,M20501,,,,M20501,,M10501  
6-2,2,,172122-14300,, "CAP, FUEL  
TANK",1,1,,1,1,,R,,,M20604,,M20604,,,,M20588,,M20588  
6A,3,,105430-  
55070,,GASKET,1,1,,1,1,,W,,, \*1989.11,, \*1989.11,,,, \*1989.11,, \*1989.11  
7,2,,101504-55101,, "STRAINER,FUEL INLET",1,1,,1,1,,,,,,,,,,,,,  
8,2,,22137-080000,, "WASHER 8,  
POLISHED",2,2,,2,2,,Z,,,M20501,,M20501,,,,M20501,,M20501  
9,2,,26022-050102,, "SCREW M 5X  
10",2,2,,2,2,,Z,,,M20501,,M20501,,,,M20501,,M20501  
10,2,,26013-080122,, "BOLT M 8X  
12",2,2,,2,2,,Z,,,M20501,,M20501,,,,M20501,,M20501  
11,2,,26717-050002,, "NUT M 5",2,2,,2,2,,Z,,,M20501,,M20501,,,,M20501,,M20501  
12,2,,933166-24240,, "ELBOW, SWIVEL JOINT",1,1,,1,1,,,,,,,,,,,,,  
13,1,,22137-040000,, "WASHER 4, POLISHED",2,2,,2,2,,,,,,,,,,,,,  
14,1,,26022-040122,, "SCREW M 4X 12",2,2,,2,2,,,,,,,,,,,,,  
15,1,,172135-14250,, "CATCH, MAGNT",1,1,,1,1,,,,,,,,,,,,,  
16,1,,26116-140302,, "BOLT M14X 30 PLATED",4,4,,4,4,,,,,,,,,,,,,  
17,1,,22217-140000,, "SPRING WASHER 14",4,4,,4,4,,,,,,,,,,,,,  
18,1,,933169-22940,, "SPACER, RESERVOIR",2,2,,2,2,,,,,,,,,,,,,  
19,1,,933169-23040,, "WASHER 15X40",4,4,,4,4,,,,,,,,,,,,,  
20,1,,172122-14600,, "PIPE (A), FUEL",1,1,,1,1,,,,,,,,,,,,,  
20-1,1,,172135-14600,, "HOSE(A),FUEL OIL",1,1,,1,1,,S,,,MXXX,,MXXX,,,MXXX,,MXXX  
21,1,,172122-14610,, "PIPE (B), FUEL",1,1,,1,1,,,,,,,,,,,,,  
22,1,,172137-14620,, "PIPE (C),FUEL",1,1,,1,1,,,,,,,,,,,,,  
23,1,,172122-14631,, "PIPE (D), FUEL",1,1,,1,1,,,,,,,,,,,,,  
23-1,1,,172122-14600,, "PIPE (A),  
FUEL",1,1,,1,1,,S,,,M10501,,M10501,,,,M10501,,M10501  
24,1,,172122-14640,, "PIPE 13, CORRUGAT",1,1,,1,1,,,,,,,,,,,,,  
25,1,,129335-55700,, "SEPARATOR, WATER",1,1,,1,1,,,,,,,,,,,,,  
26,2,,104200-55321,, "VALVE, TAPER",1,1,,1,1,,,,,,,,,,,,,  
27,2,,104200-55330,, "SPRING, TAPER VALVE",1,1,,1,1,,,,,,,,,,,,,  
28,2,,104200-55341,, "HANDLE, COCK",1,1,,1,1,,,,,,,,,,,,,  
29,2,,124064-55510,, "BOWL, FUEL STRAINER",1,1,,1,1,,,,,,,,,,,,,  
30,2,,102103-55520,,O-RING,1,1,,1,1,,,,,,,,,,,,,  
31,2,,110250-55610,, "RING, RETAINING",1,1,,1,1,,,,,,,,,,,,,  
32,2,,121257-55720,, "SPRING, SCREEN",1,1,,1,1,,,,,,,,,,,,,  
33,2,,121257-55731,,FLOAT,1,1,,1,1,,,,,,,,,,,,,  
35,2,,101720-55750,, "PLUG 6",2,2,,2,2,,,,,,,,,,,,,  
36,2,,104200-55750,, "SCREW M 4",1,1,,1,1,,,,,,,,,,,,,  
37,2,,171081-55910,,SCREEN,1,1,,1,1,,,,,,,,,,,,,  
38,2,,23418-060000,, "GASKET 6, NYLON",2,2,,2,2,,,,,,,,,,,,,  
39,2,,24311-240100,, "O-RING 1A P-10A",1,1,,1,1,,,,,,,,,,,,,  
40,1,,124766-59050,, "CLAMP 12",10,10,,10,10,,,,,,,,,,,,,  
41,1,,129322-77400,, "FEED PUMP",1,1,,1,1,,,,,,,,,,,,,  
41-1,1,,129322-77401,, "FEED  
PUMP",1,1,,1,1,,N,,, \*1988.04,, \*1988.04,,,, \*1988.04,, \*1988.04  
42,1,,22217-080000,, "SPRING WASHER 8",1,1,,1,1,,,,,,,,,,,,,  
43,1,,26013-060162,, "BOLT M 6X 16",2,2,,2,2,,,,,,,,,,,,,  
44,1,,26116-080702,, "BOLT M 8X 70 PLATED",1,1,,1,1,,,,,,,,,,,,,  
45,1,,933168-55770,, "BAND 146",1,1,,1,1,,,,,,,,,,,,,  
46,1,,933171-15680,, "GROMMET 40X13",3,3,,3,3,,,,,,,,,,,,,  
46-1,1,,933171-15680,, "GROMMET  
40X13",2,2,,2,2,,K,,,M10501,,M10501,,,,M10501,,M10501  
47,1,,172135-14620,, "PIPE (E), FUEL OIL",1,1,,1,1,,,,,,,,,,,,,

48,1,,172135-14610,, "JOINT, FUEL PIPE",1,1,,1,1,,,,,,,,,,,,,  
49,1,,172126-16540,, "CLAMP 10X70",1,1,,1,1,,,,,,,,,,,,,  
50,1,,172122-14650,, "BUSH 90",1,1,,1,1,,,,,,,,,,,,,  
51,1,,933110-00301,, "KEY ASSY",1,1,,1,1,,,,,,,,,,,,,  
52,1,,172122-14620,, "PIPE (C),  
FUEL",1,1,,1,1,,Z,,M10501,,M10501,,,,M10501,,M10501  
53,1,,172116-14680,, "HOSE, VENT",1,1,,1,1,,Z,,M10501,,M10501,,,,M10501,,M10501  
54,1,,129350-55600,, "STRAINER ASSY,  
FUEL",1,1,,1,1,,Z,,M10501,,M10501,,,,M10501,,M10501  
56,2,,104200-55330,, "SPRING, TAPER  
VALVE",1,1,,1,1,,Z,,M10501,,M10501,,,,M10501,,M10501  
57,2,,104200-55341,, "HANDLE,  
COCK",1,1,,1,1,,Z,,M10501,,M10501,,,,M10501,,M10501  
58,2,,104200-55321,, "VALVE,  
TAPER",1,1,,1,1,,Z,,M10501,,M10501,,,,M10501,,M10501  
59,2,,24311-240100,, "O-RING 1A P-  
10A",1,1,,1,1,,Z,,M10501,,M10501,,,,M10501,,M10501  
60,2,,104200-55750,, "SCREW M 4",1,1,,1,1,,Z,,M10501,,M10501,,,,M10501,,M10501  
61,2,,129350-55810,, "BUTTON,1,1,,1,1,,Z,,M10501,,M10501,,,,M10501,,M10501  
62,2,,129350-55820,, "SPRING,1,1,,1,1,,Z,,M10501,,M10501,,,,M10501,,M10501  
63,2,,129350-55830,, "RETAINER,1,1,,1,1,,Z,,M10501,,M10501,,,,M10501,,M10501  
64,2,,24311-000040,, "O-RING 1A P-  
4.0",1,1,,1,1,,Z,,M10501,,M10501,,,,M10501,,M10501  
65,2,,121250-55620,, "SPRING,1,1,,1,1,,Z,,M10501,,M10501,,,,M10501,,M10501  
66,2,,124550-55700,, "ELEMENT,  
FUEL",1,1,,1,1,,Z,,M10501,,M10501,,,,M10501,,M10501  
67,2,,102103-55520,, "O-RING,1,1,,1,1,,Z,,M10501,,M10501,,,,M10501,,M10501  
68,2,,110250-55610,, "RING,  
RETAINING",1,1,,1,1,,Z,,M10501,,M10501,,,,M10501,,M10501  
69,2,,121254-55510,, "CUP,  
STRAINER",1,1,,1,1,,Z,,M10501,,M10501,,,,M10501,,M10501  
70,1,,124460-59050,, "CLAMP,1,1,,1,1,,Z,,M10501,,M10501,,,,M10501,,M10501  
71,1,,124066-59100,, "CLAMP 8",1,1,,1,1,,Z,,M10501,,M10501,,,,M10501,,M10501  
72,1,,22217-080000,, "SPRING WASHER  
8",1,1,,1,1,,Z,,M10501,,M10501,,,,M10501,,M10501  
73,1,,26116-080702,, "BOLT M 8X 70  
PLATED",1,1,,1,1,,Z,,M10501,,M10501,,,,M10501,,M10501  
74,1,,23010-014000,, "CLAMP 14",2,2,,2,2,,Z,,M10501,,M10501,,,,M10501,,M10501  
75,1,,124766-59050,, "CLAMP  
12",10,10,,10,10,,Z,,M10501,,M10501,,,,M10501,,M10501

Fig. 13 F.O.タンク & F.O.パイプ(U,UZ) SPEC. CODE  
D72135-14100  
FUEL TANK & FUEL LINE (U,UZ) D72134-14601

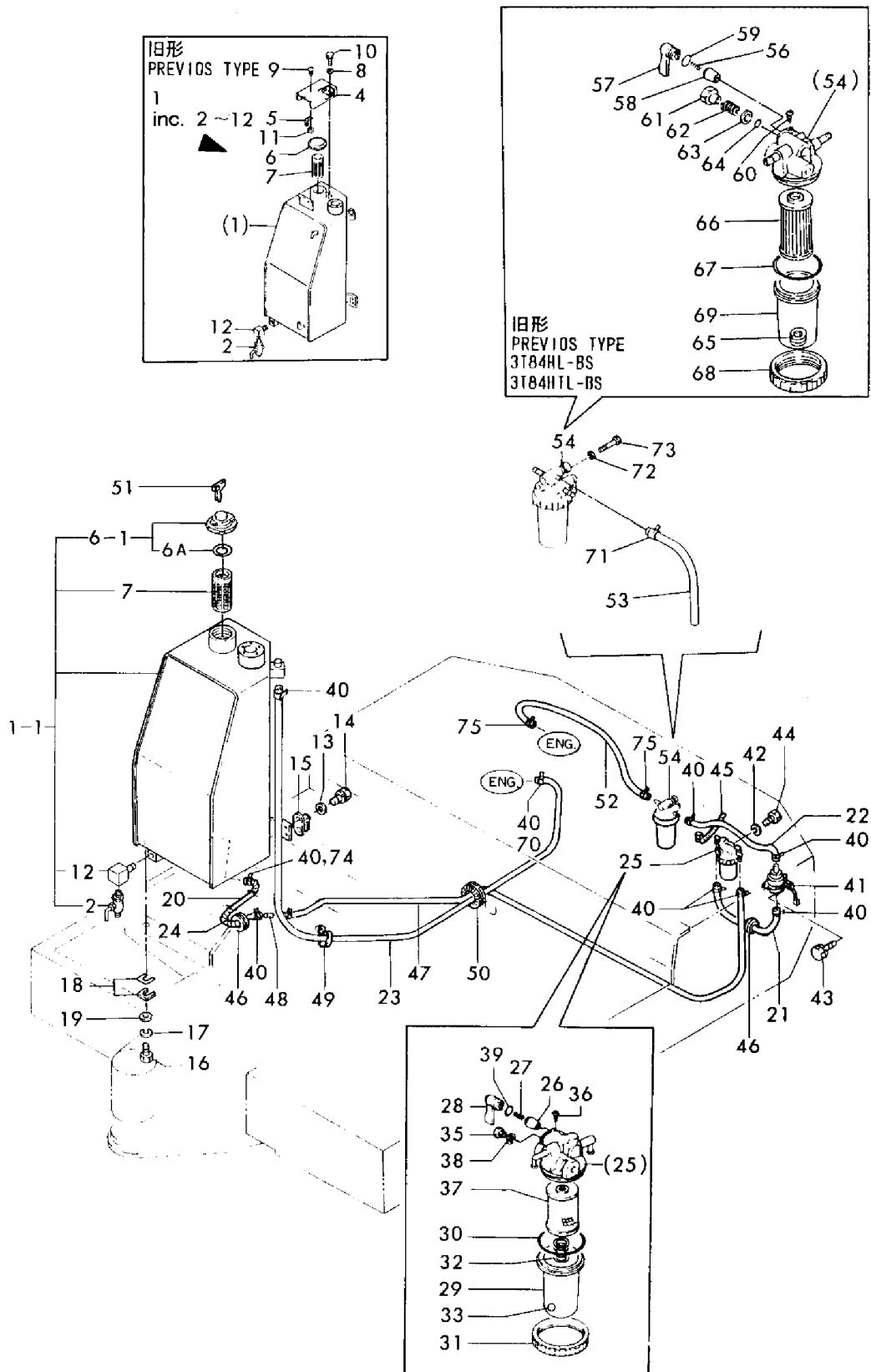

1,1,,172122-16100,, "CORD (+), BATTERY",1,1,,1,1,,,,,,,,,,,,,  
2,1,,172734-16110,, "CORD (-), BATTERY",1,1,,1,1,,,,,,,,,,,,,  
3,1,,26013-100162,, "BOLT M10X 16",1,1,,1,1,,,,,,,,,,,,,  
3-1,1,,26106-100162,, "BOLT M10X 16  
PLATED",1,1,,1,1,,N,,, \*1984.06,, \*1984.06,,,, \*1984.06,, \*1984.06  
4,1,,933113-01200,, "BATTERY (NX120-7)",1,1,,1,1,,,,,,,,,,,,,  
4-1,1,,933113-01201,, "BATTERY (NX120-  
7)",1,1,,1,1,,S,,, M02270,, M02270,,,, M01345,, M01345  
6,2,,933113-01400,, SENSOR,1,1,,1,1,,,,,,,,,,,,,  
6-1,2,,933113-01600,, "SENER,  
BATTERY",1,1,,1,1,,S,,, M02278,, M02278,,,, M01345,, M01345  
7,2,,933113-01000,, "CAP (BATTERY",5,5,,5,5,,,,,,,,,,,,,  
8,1,,172116-16310,, "RETAINER, BATTERY",1,1,,1,1,,,,,,,,,,,,,  
9,1,,172122-16310,, "MOUNT, BATTERY",1,1,,1,1,,,,,,,,,,,,,  
9-1,1,,172126-16311,, "MOUNT,  
BATTERY",1,1,,1,1,,S,,, M10501,, M10501,,,, M10501,, M10501  
10,1,,26013-100202,, "BOLT W/WASHER M10X20",2,2,,2,2,,,,,,,,,,,,,  
10-1,1,,26013-080252,, "BOLT M 8X  
25",2,2,,2,2,,S,,, \*1984.10,, \*1984.10,,,, \*1984.10,, \*1984.10  
11,1,,26013-100202,, "BOLT W/WASHER M10X20",4,4,,4,4,,,,,,,,,,,,,  
12,1,,26716-080002,, "NUT M 8",4,4,,4,4,,,,,,,,,,,,,  
13,1,,933152-02900,, WASHER,2,2,,2,2,,,,,,,,,,,,,  
13-1,1,,22137-080000,, "WASHER 8,  
POLISHED",2,2,,2,2,,S,,, \*1984.10,, \*1984.10,,,, \*1984.10,, \*1984.10  
14,1,,933171-15600,, "RUBBER, BATTERY MOUNT",1,1,,1,1,,,,,,,,,,,,,  
15,1,,933171-15710,, "ROD(B), BATTERY FIX",2,2,,2,2,,,,,,,,,,,,,  
16,1,,26716-100002,, "NUT M10",2,2,,2,2,,,,,,,,,,,,,  
16-1,1,,26716-080002,, "NUT M  
8",2,2,,2,2,,S,,, \*1984.10,, \*1984.10,,,, \*1984.10,, \*1984.10  
17,1,,124550-77030,, "COVER, TERMINAL",1,1,,1,1,,,,,,,,,,,,,  
18,1,,22157-080000,, "WASHER 8",2,2,,2,2,,,,,,,,,,,,,  
19,1,,172112-13352,, "ABSORBER, SHOCK",2,2,,2,2,,,,,,,,,,,,,

Fig. 14 バッテリー & ケーブル  
BATTERY & CABLE

SPEC. CODE  
D72122-16100  
D72126-16300

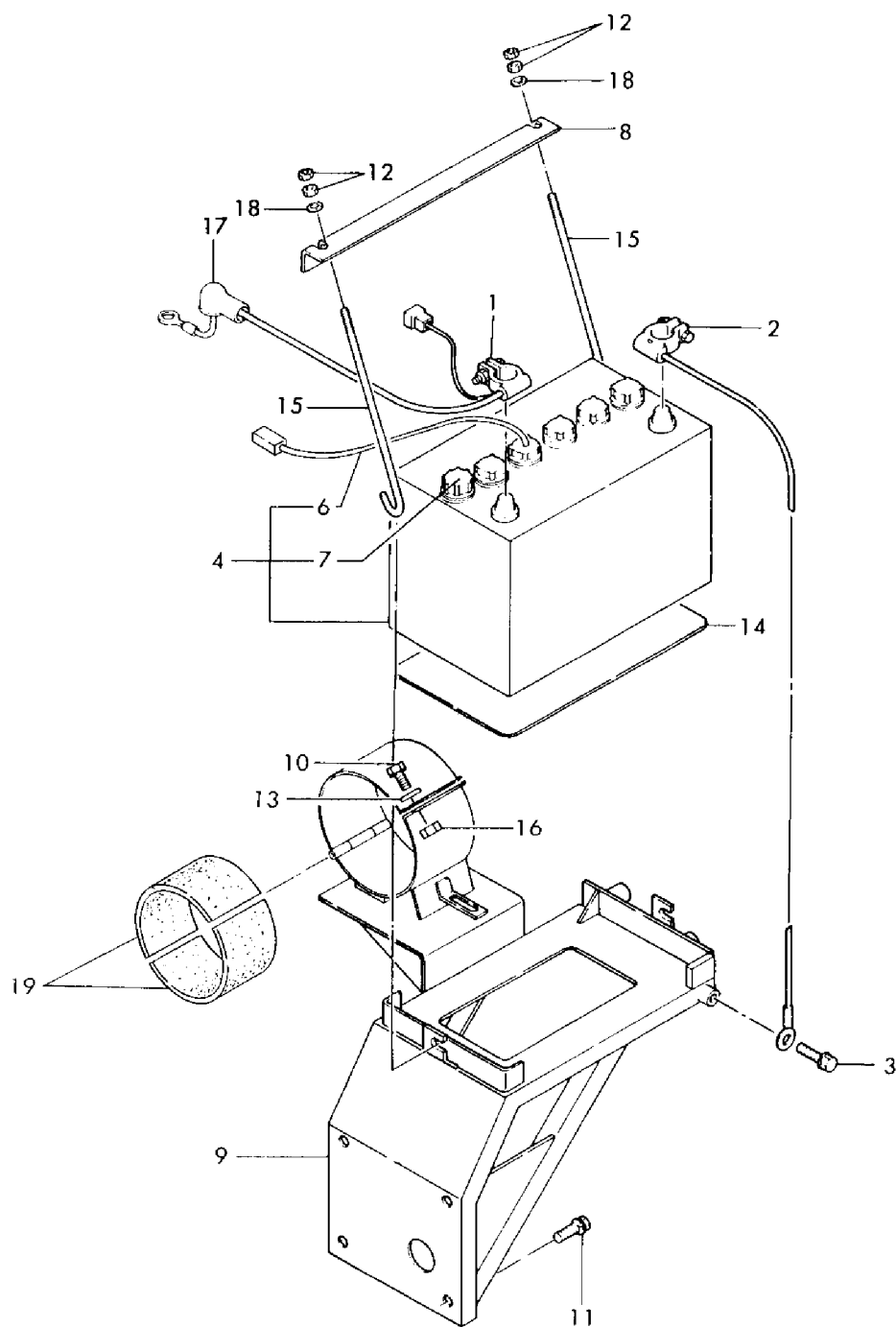

1,1,,172122-16500,, "HARNESS (A), WIRE",1,,1,,,,,,,,,,,,,  
1-1,1,,172122-16501,, "HARNESS (A),  
WIRE",1,,1,,N,,M00502,,M00502,,,,M00502,,M00502  
1-2,1,,172122-16502,, "HARNESS (A), WIRE",1,,1,,S,,M01664,,,,,M01049,,  
1-3,1,,172122-16503,, "HARNESS (A), WIRE",1,,1,,S,,M10501,,,,,M10501,,  
1-4,1,,172122-16504,, "HARNESS (A), WIRE",1,,1,,R,,M20501,,,,,M20501,,  
2,1,,172116-16510,, "WIRE HARNESS(B",1,,1,,,,,,,,,,,,,  
3,1,,172116-16560,, "LEAD WIRE(B",1,,1,,,,,,,,,,,,,  
4,1,,172122-16570,, "LINK, FUSIBLE",1,,1,,,,,,,,,,,,,  
5,1,,172122-16330,, "HARNESS (B), WIRE",1,,1,,,,,,,,,,,,,  
5-1,1,,172122-16580,, "HARNESS (D), WIRE",1,,1,,S,,M00502,,,,,M00502,,  
6,1,,172122-16600,, W-CLAMP,4,,4,,,,,,,,,,,,,  
7,1,,22137-100000,, "WASHER 10,POLISHED",1,,1,,,,,,,,,,,,,  
8,1,,26013-120202,, "BOLT W/WASHER M12X20",1,,1,,,,,,,,,,,,,  
9,1,,26013-100202,, "BOLT W/WASHER M10X20",2,,2,,,,,,,,,,,,,  
9-1,1,,26106-100162,, "BOLT M10X 16 PLATED",2,,2,,N,,\*1984.06,,,,,\*1984.06,,  
10,1,,26716-100002,, "NUT M10",1,,1,,,,,,,,,,,,,  
11,1,,933171-15801,, "WIRE, EARTH",2,,2,,,,,,,,,,,,,  
12,1,,933110-58400,, "GROMMET 43",1,,1,,,,,,,,,,,,,  
13,1,,172126-16540,, "CLAMP 10X70",1,,1,,,,,,,,,,,,,  
14,1,,172135-16520,, "LEAD WIRE",1,,1,,1,,,,,,,,,,,,,  
15,1,,172122-16660,, "LEAD WIRE",1,,1,,,,,,,,,,,,,  
16,1,,22117-100000,, "WASHER 10",2,,2,,Z,,\*1984.06,,,,,\*1984.06,,

Fig. **15** ワイヤリング(キャノピ)  
WIRING (CANOPY)

SPEC. CODE  
072122-16511  
072135-16511

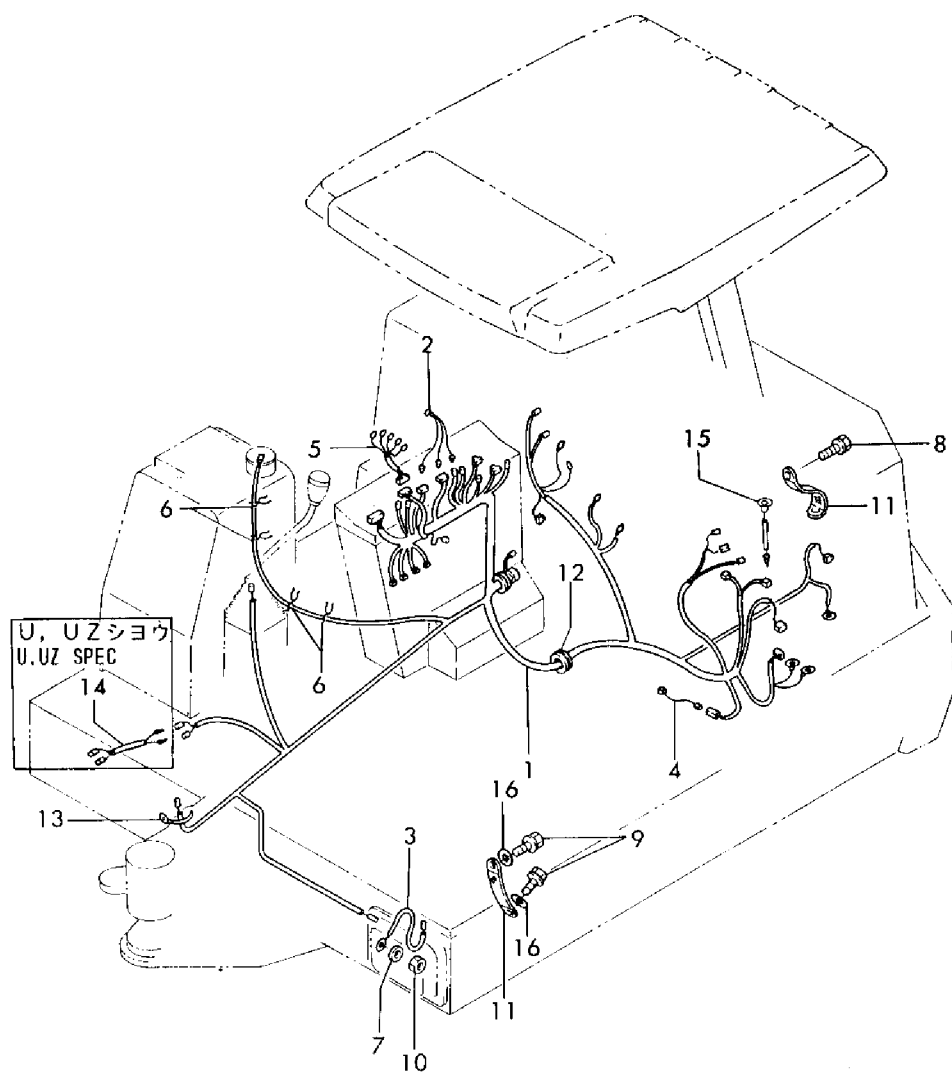

1,1,,172122-16500,, "HARNESS (A), WIRE",,1,,1,,,,,,,,,  
1-1,1,,172122-16501,, "HARNESS (A), WIRE",,1,,1,,N,,,,,M00502,,,,,M00502  
1-2,1,,172122-16502,, "HARNESS (A), WIRE",,1,,1,,S,,,,,M01664,,,,,M01049  
1-3,1,,172122-16503,, "HARNESS (A), WIRE",,1,,1,,S,,,,,M10501,,,,,M10501  
1-4,1,,172122-16504,, "HARNESS (A), WIRE",,1,,1,,R,,,,,M20574,,,,,M20545  
2,1,,172116-16510,, "WIRE HARNESS(B",,1,,1,,,,,,,,,  
3,1,,172135-16520,, "LEAD WIRE",,1,,1,,1,,,,,,,,,  
4,1,,172122-16530,, "LEAD WIRE",,1,,1,,,,,,,,,  
5,1,,172122-16540,, "LEAD WIRE",,1,,1,,,,,,,,,  
6,1,,172116-16560,, "LEAD WIRE(B",,1,,1,,,,,,,,,  
7,1,,172122-16570,, "LINK, FUSIBLE",,1,,1,,,,,,,,,  
8,1,,172112-16330,, "HARNESS (B), WIRE",,1,,1,,,,,,,,,  
8-1,1,,172122-16580,, "HARNESS (D), WIRE",,1,,1,,S,,,,,M00502,,,,,M00502  
9,1,,172122-16590,, "BAND 200F",,19,,19,,,,,,,,,  
10,1,,172122-16600,, "W-CLAMP",,4,,4,,,,,,,,,  
11,1,,933171-15801,, "WIRE, EARTH",,2,,2,,,,,,,,,  
12,1,,172122-16620,, "LEAD WIRE",,1,,1,,,,,,,,,  
13,1,,172122-16660,, "LEAD WIRE",,1,,1,,,,,,,,,  
14,1,,22137-100000,, "WASHER 10,POLISHED",,1,,1,,,,,,,,,  
15,1,,22857-400120,, "SCREW 4X12",,19,,19,,,,,,,,,  
16,1,,26716-100002,, "NUT M10",,1,,1,,,,,,,,,  
17,1,,26013-120202,, "BOLT W/WASHER M12X20",,1,,1,,,,,,,,,  
18,1,,26013-100202,, "BOLT W/WASHER M10X20",,2,,2,,,,,,,,,  
18-1,1,,26106-100162,, "BOLT M10X 16 PLATED",,2,,2,,N,,,,,\*1984.06,,,,,\*1984.06  
19,1,,933110-58400,, "GROMMET 43",,1,,1,,,,,,,,,  
20,1,,172126-16540,, "CLAMP 10X70",,1,,1,,,,,,,,,  
21,1,,22117-100000,, "WASHER 10",,2,,2,,Z,,,,,\*1984.06,,,,,\*1984.06



Fig. **16** ワイヤリング(キャビン)  
WIRING (CABIN)

SPEC. CODE  
D72122-16501

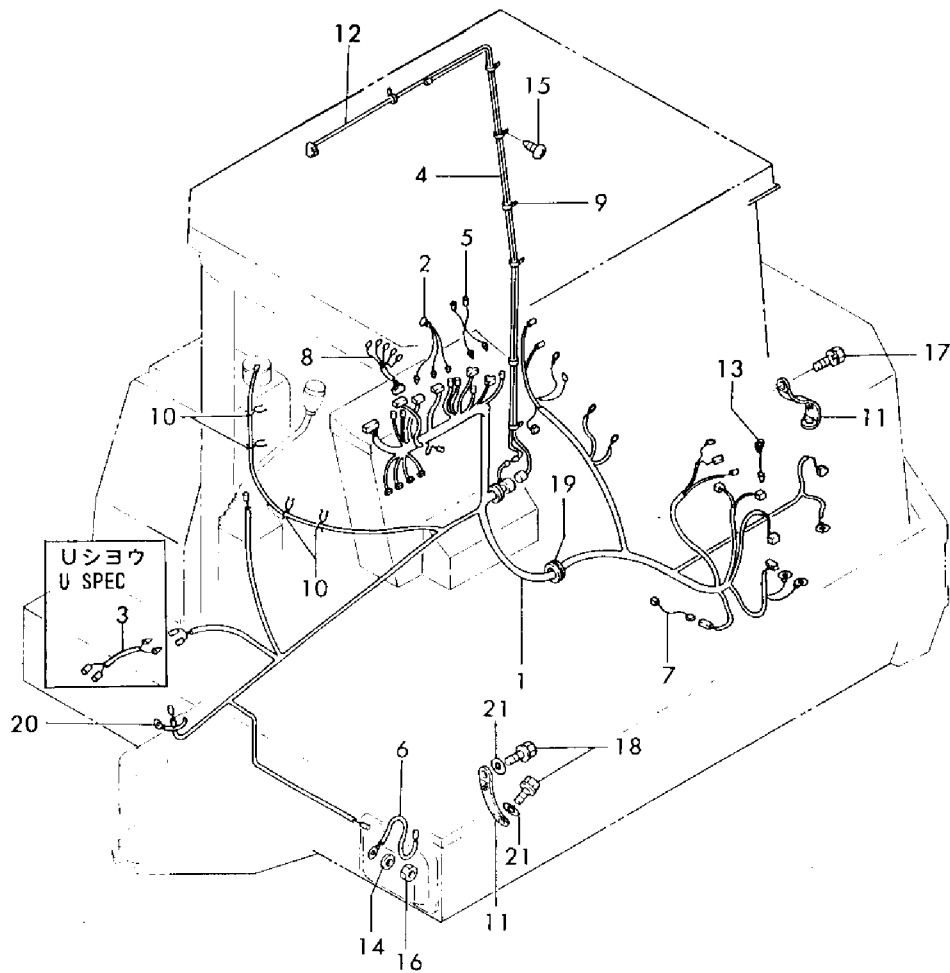

1,1,,172137-16000,,WIRE,,1,,,1,,,,,,,,,,,,,  
2,1,,172122-16504,, "HARNESS (A), WIRE",,1,,,1,,,,,,,,,,,,,  
3,1,,172116-16510,, "WIRE HARNESS(B",,1,,,1,,,,,,,,,,,,,  
4,1,,172135-16520,, "LEAD WIRE",,1,,,1,,,,,,,,,,,,,  
5,1,,172122-16540,, "LEAD WIRE",,1,,,1,,,,,,,,,,,,,  
6,1,,172135-16550,, "WIRE HARNESS",,1,,,1,,,,,,,,,,,,,  
7,1,,172116-16560,, "LEAD WIRE(B",,1,,,1,,,,,,,,,,,,,  
8,1,,172116-16560,, "LEAD WIRE(B",,1,,,1,,,,,,,,,,,,,  
9,1,,172122-16570,, "LINK, FUSIBLE",,1,,,1,,,,,,,,,,,,,  
10,1,,172122-16580,, "HARNESS (D), WIRE",,1,,,1,,,,,,,,,,,,,  
11,1,,172122-16590,, "BAND 200F",,19,,,19,,,,,,,,,,,,,  
12,1,,172122-16600,, W-CLAMP,,4,,,4,,,,,,,,,,,,,  
13,1,,172122-16660,, "LEAD WIRE",,1,,,1,,,,,,,,,,,,,  
14,1,,194250-51660,, "BAND 250",,1,,,1,,,,,,,,,,,,,  
15,1,,22137-100000,, "WASHER 10,POLISHED",,1,,,1,,,,,,,,,,,,,  
16,1,,22857-400120,, "SCREW 4X12",,19,,,19,,,,,,,,,,,,,  
17,1,,26013-120202,, "BOLT W/WASHER M12X20",,1,,,1,,,,,,,,,,,,,  
18,1,,26106-100162,, "BOLT M10X 16 PLATED",,2,,,2,,,,,,,,,,,,,  
19,1,,26716-100002,, "NUT M10",,1,,,1,,,,,,,,,,,,,  
20,1,,933110-58400,, "GROMMET 43",,1,,,1,,,,,,,,,,,,,  
21,1,,933171-15801,, "WIRE, EARTH",,2,,,2,,,,,,,,,,,,,  
22,1,,172126-16540,, "CLAMP 10X70",,1,,,1,,,,,,,,,,,,,  
23,1,,26013-080162,, "BOLT W/WASHER M8X16",,1,,,1,,,,,,,,,,,,,

**Fig. 17** ワイヤリング(フロントフラットキャビン)(シンガタ)  
WIRING (FRONT FLAT CABIN)(NEW TYPE) SPEC. CODE  
D72135-16520  
FROM M/#20501

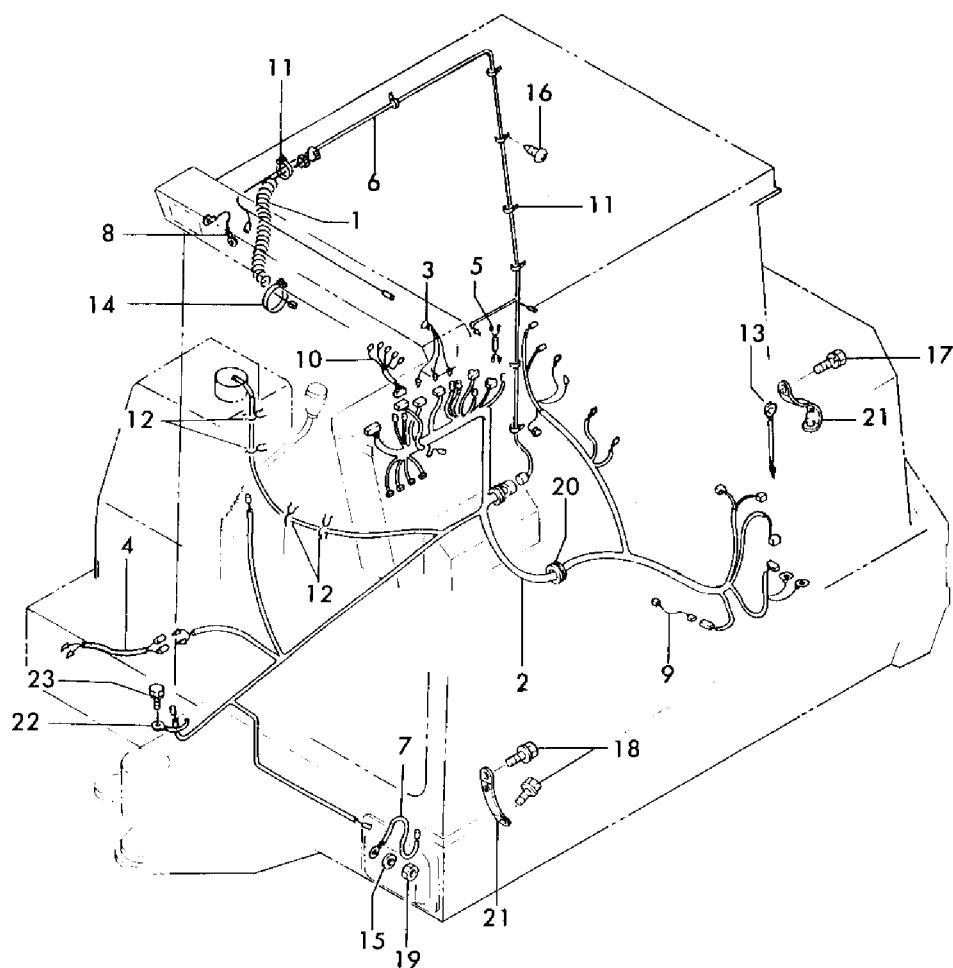

1,1,,172511-17210,, "LAMP, GLOW",1,,,1,,,,,,,,,,,,,  
2,2,,172734-17430,, "BULB 12V 13.4W",1,,,1,,,,,,,,,,,,,  
3,1,,172116-17250,, "COVER, HEAD LIGHT",1,,,1,,,,,,,,,,,,,  
4,1,,172734-17300,, "FUSE BOX",1,,,1,,,,,,,,,,,,,  
5,2,,172734-17310,, "COVER",1,,,1,,,,,,,,,,,,,  
7,2,,194145-52830,, "FUSE 10A",5,,,5,,,,,,,,,,,,,  
7-1,2,,29411-100000,, "FUSE (10A), CARTRIDGE",5,,,5,,,R,,, \*1987.03,,,,,, \*1987.03,,  
8,2,,194145-52840,, "FUSE 15A",3,,,3,,,,,,,,,,,,,  
8-1,2,,29411-150000,, "FUSE (15A), CARTRIDGE",3,,,3,,,R,,, \*1987.03,,,,,, \*1987.03,,  
9,1,,172116-17361,, "METER, FUEL LEVEL",1,,,1,,,,,,,,,,,,,  
10,2,,933113-10110,, "BULB 12V 3.4W",1,,,1,,,,,,,,,,,,,  
11,1,,172730-53610,, "LAMP, HEAD",1,,,1,,,,,,,,,,,,,  
12,2,,194262-53080,, "BULB 12V-25W",1,,,1,,,,,,,,,,,,,  
13,1,,171051-77100,, "RELAY, SAFETY",1,,,1,,,,,,,,,,,,,  
14,1,,124970-77920,, "TIMER, GLOW PLUG",1,,,1,,,,,,,,,,,,,  
15,1,,22137-060000,, "WASHER 6, POLISHED",2,,,2,,,,,,,,,,,,,  
16,1,,22217-100000,, "SPRING WASHER 10",2,,,2,,,,,,,,,,,,,  
17,1,,26013-060122,, "BOLT M 6X 12",2,,,2,,,,,,,,,,,,,  
18,1,,26013-100162,, "BOLT M10X 16",2,,,2,,,,,,,,,,,,,  
19,1,,26013-100202,, "BOLT W/WASHER M10X20",4,,,4,,,,,,,,,,,,,  
20,1,,26022-060122,, "SCREW M 6X 12",2,,,2,,,,,,,,,,,,,  
21,1,,26022-060162,, "SCREW M 6X 16",2,,,2,,,,,,,,,,,,,  
22,1,,26022-060202,, "SCREW M 6X 20",1,,,1,,,,,,,,,,,,,  
23,1,,26033-030122,, "SCREW M 3X12",2,,,2,,,,,,,,,,,,,  
24,1,,26347-030002,, "U-NUT M 3",2,,,2,,,,,,,,,,,,,  
25,1,,933110-00100,, "SWITCH ASSY, STARTER",1,,,1,,,,,,,,,,,,,  
27,2,,933110-00301,, "KEY ASSY",1,,,1,,,,,,,,,,,,,  
28,1,,933110-05300,, "HORN",1,,,1,,,,,,,,,,,,,  
29,1,,933113-03000,, "SWITCH, LIGHTING",1,,,1,,,,,,,,,,,,,  
30,1,,933113-05000,, "BOX ASSY, PILOT",1,,,1,,,,,,,,,,,,,  
30-1,1,,933113-05001,, "BOX ASSY, PILOT",1,,,1,,,N,,, M10763,,,,,, M10686,,  
31,2,,933113-05120,, "BULB 12V 1.7W",5,,,5,,,,,,,,,,,,,  
33,1,,933113-10100,, "METER, TEMPERATURE",1,,,1,,,,,,,,,,,,,  
33-1,1,,172734-17220,, "THERMOMETER ASSY",1,,,1,,,N,,, M10501,,,,,, M10501,,  
34,2,,933113-10110,, "BULB 12V 3.4W",1,,,1,,,,,,,,,,,,,  
35,1,,933110-13100,, "METER, HOUR",1,,,1,,,,,,,,,,,,,  
35-1,1,,933113-10300,, "HOURMETER ASSY.",1,,,1,,,N,,, \*1984.09,,,,,, \*1984.09,,  
36,1,,933113-15400,, "CONTROLLER",1,,,1,,,,,,,,,,,,,  
36-1,1,,933113-15401,, "CONTROLLER",1,,,1,,,S,,, M02278,,,,,, M01345,,  
37,1,,933113-15900,, "COVER, SWITCH TERMI.",1,,,1,,,,,,,,,,,,,  
38,1,,172122-17100,, "GAUGE UNIT, FUEL",1,,,1,,,,,,,,,,,,,  
39,1,,22190-050000,, "SEAL WASHER 5(BOLT)",5,,,5,,,,,,,,,,,,,  
40,1,,26022-050122,, "SCREW M 5X 12",5,,,5,,,,,,,,,,,,,  
40-1,1,,26557-050122,, "SCREW M 5X 12",5,,,5,,,N,,, \*1984.10,,,,,, \*1984.10,,  
41,1,,172122-16961,, "CLAMP 16, CABLE",1,,,1,,,W,,, M00502,,,,,, M00502,,  
42,1,,172122-16510,, "HARNESS (B), WIRE",1,,,1,,,Z,,, M00502,,,,,, M00502,,  
43,1,,172122-16610,, "LEAD WIRE",1,,,1,,,W,,, \*1984.10,,,,,, \*1984.10,,

Fig. **18** デンキキキ(キャノピ)  
ELECTRIC PARTS (CANOPY)

SPEC. CODE  
072122-17110

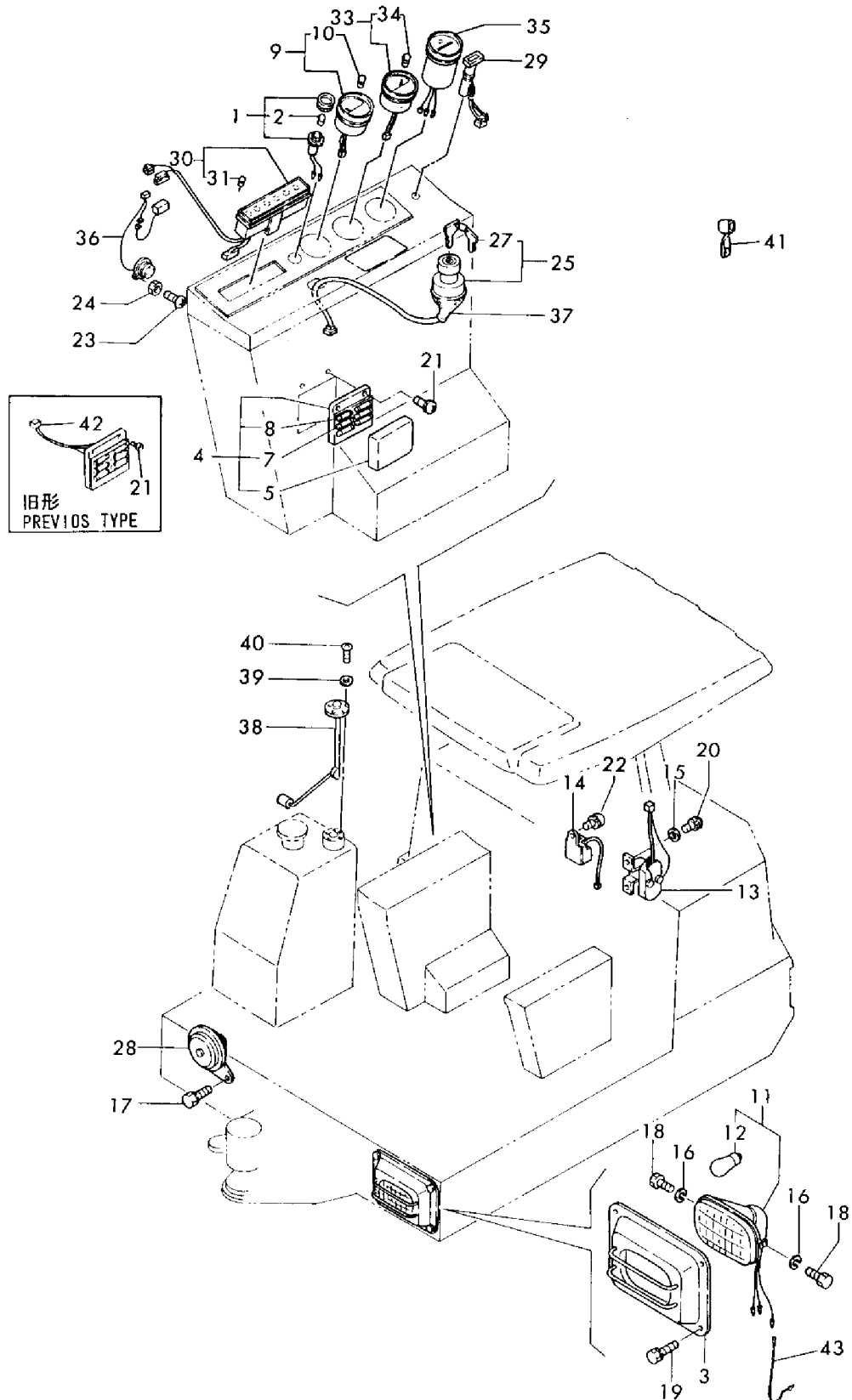

1,1,,172112-17050,, "LAMP ASSY, ROOM",,1,,1,,,,,,,,,  
1-1,1,,172112-17051,, "LAMP ASSY, ROOM",,1,,1,R,,,,,M00502,,,,,M00502  
2,2,,172112-17060,, "BULB 12V 10W",,1,,1,,,,,,,,,  
3,1,,172511-17210,, "LAMP, GLOW",,1,,1,,,,,,,,,  
4,2,,172734-17430,, "BULB 12V 13.4W",,1,,1,,,,,,,,,  
5,1,,172116-17250,, "COVER, HEAD LIGHT",,1,,1,,,,,,,,,  
6,1,,172734-17300,, "FUSE BOX",,1,,1,,,,,,,,,  
7,2,,172734-17310,, "COVER",,1,,1,,,,,,,,,  
9,2,,194145-52830,, "FUSE 10A",,5,,5,,,,,,,,,  
9-1,2,,29411-100000,, "FUSE (10A), CARTRIDGE",,5,,5,R,,,,,\*1987.03,,,,,\*1987.03  
10,2,,194145-52840,, "FUSE 15A",,3,,3,,,,,,,,,  
10-1,2,,29411-150000,, "FUSE  
(15A), CARTRIDGE",,3,,3,R,,,,,\*1987.03,,,,,\*1987.03  
11,1,,172116-17361,, "METER, FUEL LEVEL",,1,,1,,,,,,,,,  
12,2,,933113-10110,, "BULB 12V 3.4W",,1,,1,,,,,,,,,  
13,1,,172730-53610,, "LAMP, HEAD",,1,,1,,,,,,,,,  
14,2,,194262-53080,, "BULB 12V-25W",,1,,1,,,,,,,,,  
15,1,,171051-77100,, "RELAY, SAFETY",,1,,1,,,,,,,,,  
16,1,,124970-77920,, "TIMER, GLOW PLUG",,1,,1,,,,,,,,,  
17,1,,22137-060000,, "WASHER 6, POLISHED",,2,,2,,,,,,,,,  
18,1,,22217-100000,, "SPRING WASHER 10",,2,,2,,,,,,,,,  
19,1,,26013-060122,, "BOLT M 6X 12",,2,,2,,,,,,,,,  
20,1,,26013-100162,, "BOLT M10X 16",,2,,2,,,,,,,,,  
21,1,,26013-100202,, "BOLT W/WASHER M10X20",,4,,4,,,,,,,,,  
22,1,,26022-050122,, "SCREW M 5X 12",,2,,2,,,,,,,,,  
23,1,,26022-060122,, "SCREW M 6X 12",,2,,2,,,,,,,,,  
24,1,,26022-060162,, "SCREW M 6X 16",,2,,2,,,,,,,,,  
25,1,,26022-060202,, "SCREW M 6X 20",,1,,1,,,,,,,,,  
26,1,,26033-030122,, "SCREW M 3X12",,2,,2,,,,,,,,,  
27,1,,26347-030002,, "U-NUT M 3",,2,,2,,,,,,,,,  
28,1,,933110-00100,, "SWITCH ASSY, STARTER",,1,,1,,,,,,,,,  
30,2,,933110-00301,, "KEY ASSY",,1,,1,,,,,,,,,  
31,1,,933110-05300,, "HORN",,1,,1,,,,,,,,,  
32,1,,933113-03000,, "SWITCH, LIGHTING",,1,,1,,,,,,,,,  
33,1,,933113-05000,, "BOX ASSY, PILOT",,1,,1,,,,,,,,,  
33-1,1,,933113-05001,, "BOX ASSY, PILOT",,1,,1,N,,,,,M10763,,,,,M10686  
34,2,,933113-05120,, "BULB 12V 1.7W",,5,,5,,,,,,,,,  
36,1,,933113-10100,, "METER, TEMPERATURE",,1,,1,,,,,,,,,  
36-1,1,,172734-17220,, "THERMOMETER ASSY",,1,,1,N,,,,,M10501,,,,,M10501  
37,2,,933113-10110,, "BULB 12V 3.4W",,1,,1,,,,,,,,,  
38,1,,933110-13100,, "METER, HOUR",,1,,1,,,,,,,,,  
38-1,1,,933113-10300,, "HOURMETER ASSY.",,1,,1,N,,,,,M00502,,,,,M00502  
39,1,,933113-15000,, "CIGAR LIGHTER ASSY",,1,,1,,,,,,,,,  
40,1,,933113-15100,, "ASHTRAY",,1,,1,,,,,,,,,  
41,1,,933113-15400,, "CONTROLLER",,1,,1,,,,,,,,,  
41-1,1,,933113-15401,, "CONTROLLER",,1,,1,S,,,,,M02278,,,,,M01345  
42,1,,933113-15900,, "COVER, SWITCH TERMI.",,1,,1,,,,,,,,,  
43,1,,172734-17070,, "BLADE 450, WIPER",,1,,1,,,,,,,,,  
44,1,,26013-060162,, "BOLT M 6X 16",,3,,3,,,,,,,,,  
44-1,1,,26013-060122,, "BOLT M 6X 12",,3,,3,R,,,,,\*1984.10,,,,,\*1984.10  
45,1,,26022-060162,, "SCREW M 6X 16",,1,,1,,,,,,,,,  
46,1,,933113-03100,, "SWITCH, WIPER",,1,,1,,,,,,,,,  
47,1,,933113-15200,, "MOTOR 520, WIPER",,1,,1,,,,,,,,,  
48,1,,933113-15300,, "ARM 500, WIPER",,1,,1,,,,,,,,,  
49,1,,172122-17100,, "GAUGE UNIT, FUEL",,1,,1,,,,,,,,,  
50,1,,22190-050000,, "SEAL WASHER 5(BOLT)",,5,,5,,,,,,,,,  
51,1,,26557-050122,, "SCREW M 5X 12",,5,,5,,,,,,,,,  
52,1,,172112-16961,, "CLAMP 16, CABLE",,1,,1,W,,,,,M00502,,,,,M00502  
53,1,,172112-16610,, "WIRE, LEAD",,1,,1,,,,,,,,,  
54,1,,172112-16510,, "HARNESS. WIRE",,1,,1,Z,,,,,M00502,,,,,M00502

Fig. 19 デンキキキ(キャビン)  
ELECTRIC PARTS (CABIN)

SPEC. CODE  
D72122-17100  
D72122-17130

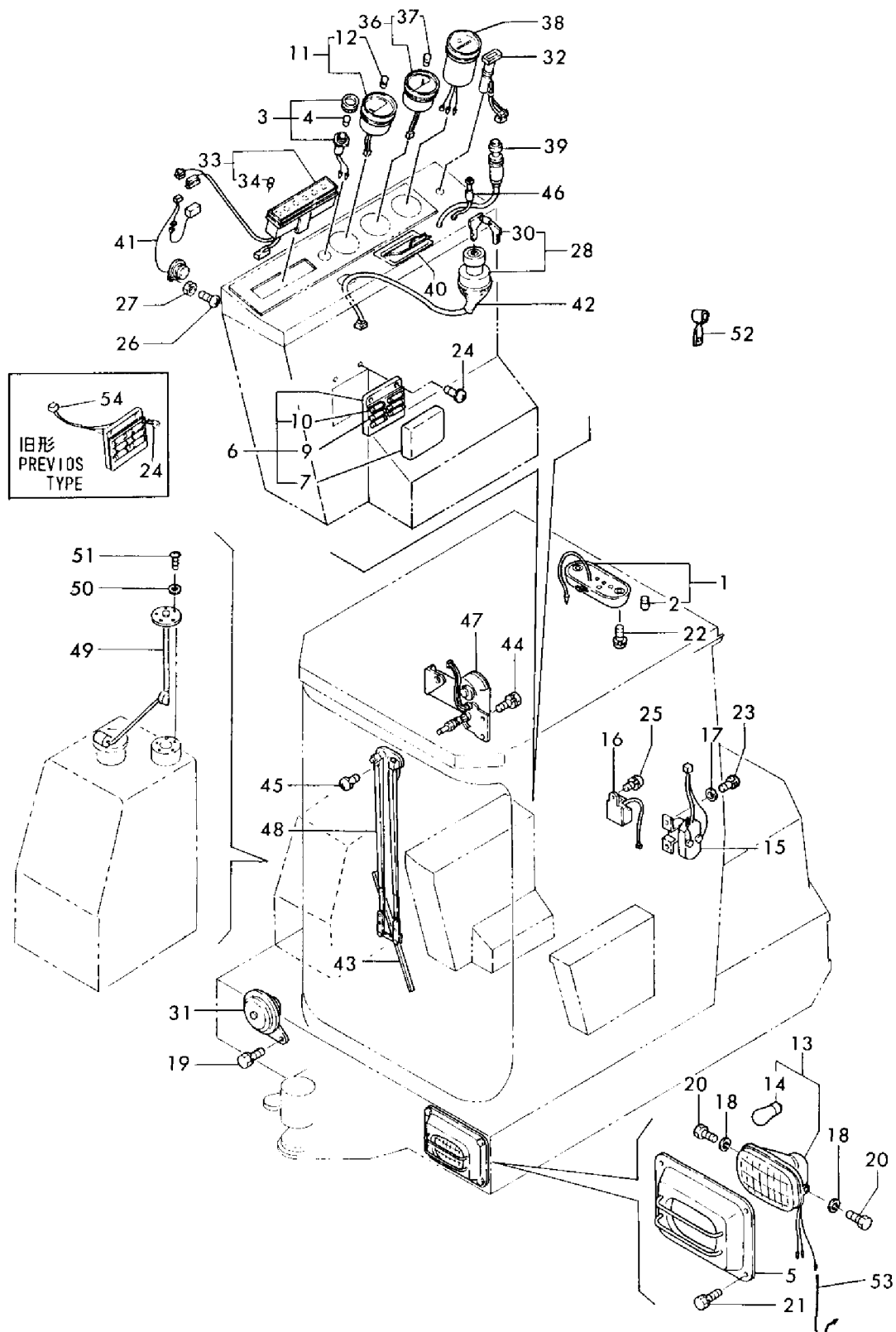

1,1,,172122-17100,, "GAUGE UNIT, FUEL",,1,,1,,,,,,,,,  
2,1,,172511-17210,, "LAMP, GLOW",,1,,1,,,,,,,,,  
3,2,,172734-17430,, "BULB 12V 13.4W",,1,,1,,,,,,,,,  
4,1,,172734-17220,, "THERMOMETER ASSY",,1,,1,,,,,,,,,  
5,2,,933113-10110,, "BULB 12V 3.4W",,1,,1,,,,,,,,,  
6,1,,172116-17250,, "COVER, HEAD LIGHT",,1,,1,,,,,,,,,  
7,1,,172734-17300,, "FUSE BOX",,1,,1,,,,,,,,,  
8,2,,172734-17310,, "COVER",,1,,1,,,,,,,,,  
10,2,,29411-100000,, "FUSE (10A), CARTRIDGE",,5,,5,,,,,,,,,  
11,2,,29411-150000,, "FUSE (15A), CARTRIDGE",,3,,3,,,,,,,,,  
12,1,,172116-17361,, "METER, FUEL LEVEL",,1,,1,,,,,,,,,  
13,2,,933113-10110,, "BULB 12V 3.4W",,1,,1,,,,,,,,,  
14,1,,172730-53610,, "LAMP, HEAD",,1,,1,,,,,,,,,  
15,2,,194262-53080,, "BULB 12V-25W",,1,,1,,,,,,,,,  
16,1,,171051-77100,, "RELAY, SAFETY",,1,,1,,,,,,,,,  
17,1,,124970-77920,, "TIMER, GLOW PLUG",,1,,1,,,,,,,,,  
18,1,,22137-060000,, "WASHER 6, POLISHED",,2,,2,,,,,,,,,  
19,1,,22190-050000,, "SEAL WASHER 5(BOLT)",,5,,5,,,,,,,,,  
20,1,,22217-100000,, "SPRING WASHER 10",,2,,2,,,,,,,,,  
21,1,,22857-400100,, "SCREW 4X10",,2,,2,,,,,,,,,  
22,1,,26013-060122,, "BOLT M 6X 12",,2,,2,,,,,,,,,  
23,1,,26013-080162,, "BOLT W/WASHER M8X16",,2,,2,,,,,,,,,  
24,1,,26013-100162,, "BOLT M10X 16",,2,,2,,,,,,,,,  
25,1,,26013-100202,, "BOLT W/WASHER M10X20",,4,,4,,,,,,,,,  
26,1,,26022-060122,, "SCREW M 6X 12",,2,,2,,,,,,,,,  
27,1,,26022-060162,, "SCREW M 6X 16",,2,,2,,,,,,,,,  
28,1,,26022-060202,, "SCREW M 6X 20",,1,,1,,,,,,,,,  
29,1,,26033-030122,, "SCREW M 3X12",,2,,2,,,,,,,,,  
30,1,,26347-030002,, "U-NUT M 3",,2,,2,,,,,,,,,  
31,1,,26557-050122,, "SCREW M 5X 12",,5,,5,,,,,,,,,  
32,1,,933110-00100,, "SWITCH ASSY, STARTER",,1,,1,,,,,,,,,  
34,2,,933110-00301,, "KEY ASSY",,1,,1,,,,,,,,,  
35,1,,933110-05300,, "HORN",,1,,1,,,,,,,,,  
36,1,,933113-03000,, "SWITCH, LIGHTING",,1,,1,,,,,,,,,  
37,1,,933113-05001,, "BOX ASSY, PILOT",,1,,1,,,,,,,,,  
38,2,,933113-05120,, "BULB 12V 1.7W",,5,,5,,,,,,,,,  
40,1,,933113-05150,, "LAMP, ROOM",,1,,1,,,,,,,,,  
41,2,,933113-05160,, "BULB (12V5W)",,1,,1,,,,,,,,,  
42,1,,933113-05220,, "LAMP, HEAD",,2,,2,,,,,,,,,  
43,2,,933113-05230,, "BULB (12V20W)",,2,,2,,,,,,,,,  
44,1,,933113-10300,, "HOURMETER ASSY.",,1,,1,,,,,,,,,  
45,1,,933113-15000,, "CIGAR LIGHTER ASSY",,1,,1,,,,,,,,,  
46,1,,933113-15100,, "ASHTRAY",,1,,1,,,,,,,,,  
47,1,,933113-15401,, "CONTROLLER",,1,,1,,,,,,,,,  
48,1,,933113-15900,, "COVER, SWITCH TERMI.",,1,,1,,,,,,,,,  
49,1,,172135-16540,, "ARM 550, WIPER",,1,,1,,,,,,,,,  
50,1,,172734-17070,, "BLADE 450, WIPER",,1,,1,,,,,,,,,  
51,1,,26013-060122,, "BOLT M 6X 12",,3,,3,,,,,,,,,  
52,1,,26022-060162,, "SCREW M 6X 16",,1,,1,,,,,,,,,  
53,1,,933113-03100,, "SWITCH, WIPER",,1,,1,,,,,,,,,  
54,1,,933113-16200,, "MOTER 520 A, WIPER",,1,,1,,,,,,,,,  
55,1,,172112-16961,, "CLAMP 16, CABLE",,1,,1,W,,,,,M00502,,,,,M00502



Fig. **20** デンキキキ(フロントフラットキャビン)(シンガタ)  
ELECTRIC PARTS(FRONT FLAT CABIN)(NEW TYPE)

FROM M/ #20501

SPEC. CODE  
D72135-17100  
D72135-17130

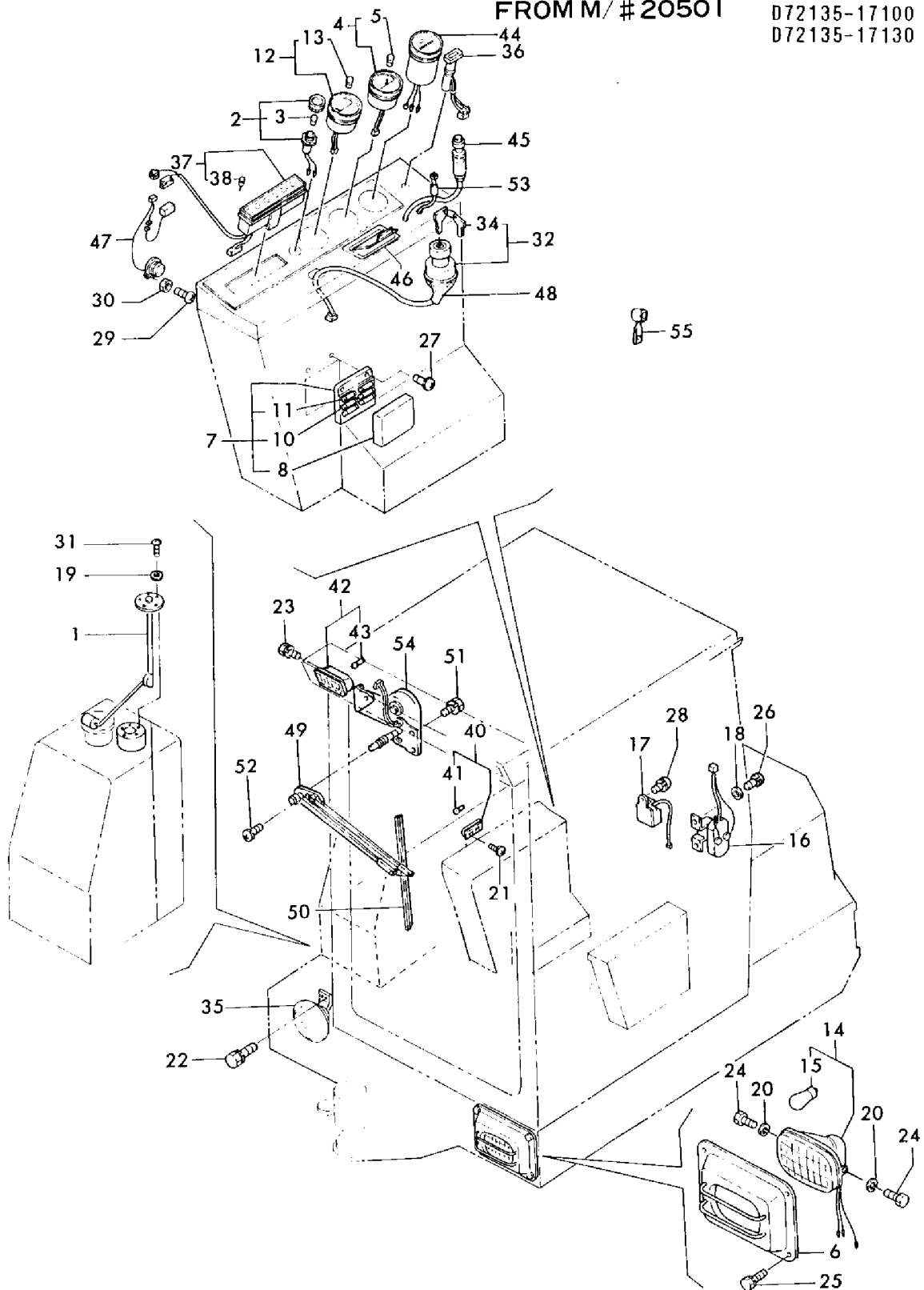

1,1,,172113-36000,, "ROLLER ASSY, TRUCK",8,8,,8,8,,,,,,,,,,,,,  
1-1,1,,772113-37300,, "ROLLER ASSY,  
TRUCK",8,8,,8,8,,N,,,M10501,,M10501,,,,M10501,,M10501  
2,1,,933168-13850,, "SPACER,  
ROLLER",16,16,,16,16,,Z,,,M10501,,M10501,,,,M10501,,M10501  
3,1,,933171-13830,, "SPACER, TRACK  
ROLLER",16,16,,16,16,,Z,,,M10501,,M10501,,,,M10501,,M10501  
5,2,,22252-000620,, "CIRCLIP 62(H)",16,16,,16,16,,,,,,,,,,,,,  
6,2,,24101-062064,, "BALL BEARING",16,16,,16,16,,,,,,,,,,,,,  
6-1,2,,933111-73800,, BEARING,16,16,,16,16,,N,,,M10501,,M10501,,,,M10501,,M10501  
7,2,,933171-13801,, "SHAFT, ROLLER",8,8,,8,8,,,,,,,,,,,,,  
7-1,2,,933171-13802,, "SHAFT,  
ROLLER",8,8,,8,8,,S,,,M10501,,M10501,,,,M10501,,M10501  
8,2,,933171-13811,, "COVER (A), SEAL",8,8,,8,8,,,,,,,,,,,,,  
9,2,,933171-13820,, "SEAL WSF30X62X20",16,16,,16,16,,,,,,,,,,,,,  
10,2,,933171-13960,, "COVER (B), SEAL",8,8,,8,8,,,,,,,,,,,,,  
11,1,,772116-37500,, "ROLLER ASSY, CARIA",2,2,,2,2,,,,,,,,,,,,,  
11-1,1,,772116-37501,, "ROLLER ASSY,  
CARIA",2,2,,2,2,,R,,,\*1993.01,,\*1993.01,,,,\*1993.01,,\*1993.01  
11-2,1,,772116-37502,, "ROLLER ASSY,  
CARIA",2,2,,2,2,,N,,,\*1993.06,,\*1993.06,,,,\*1993.06,,\*1993.06  
12,2,,172614-  
21820,,COLLER,2,2,,2,2,,Z,,,\*1993.06,,\*1993.06,,,,\*1993.06,,\*1993.06  
13,2,,172614-23190,, "COLLER  
25X34X2",2,2,,2,2,,Z,,,\*1993.01,,\*1993.01,,,,\*1993.01,,\*1993.01  
15,2,,172116-37520,, "SHAFT, UPPER ROLLER",2,2,,2,2,,,,,,,,,,,,,  
15-1,2,,172146-37510,, "SHAFT, CARIA  
ROLLER",2,2,,2,2,,N,,,\*1993.06,,\*1993.06,,,,\*1993.06,,\*1993.06  
16,2,,172116-37540,, "COVER, BLIND",2,2,,2,2,,,,,,,,,,,,,  
17,2,,22242-000250,, "CIRCLIP  
25S",2,2,,2,2,,Z,,,\*1993.06,,\*1993.06,,,,\*1993.06,,\*1993.06  
18,2,,22252-000520,, "CIRCLIP 52",4,4,,4,4,,,,,,,,,,,,,  
19,2,,24101-062054,, "BEARING #6205",4,4,,4,4,,,,,,,,,,,,,  
20,2,,24311-000460,, "O-RING 1A P-46.0",2,2,,2,2,,,,,,,,,,,,,  
21,2,,124060-01050,, "PLUG, PT1/8",2,2,,2,2,,,,,,,,,,,,,  
21-1,2,,933171-13691,, "PLUG  
PT1/8",2,2,,2,2,,S,,,M00502,,M00502,,,,M00502,,M00502  
21-2,2,,933171-13691,, "PLUG  
PT1/8",2,2,,2,2,,Z,,,\*1993.01,,\*1993.01,,,,\*1993.01,,\*1993.01  
22,2,,933172-13990,, "SEAL S255218,WATER",2,2,,2,2,,,,,,,,,,,,,  
22-1,2,,1E6140-73420,, "SEAL QLF255218,  
OIL",2,2,,2,2,,S,,,\*1993.01,,\*1993.01,,,,\*1993.01,,\*1993.01  
23,1,,22451-160170,, "WIRE 1.6X170",2,2,,2,2,,,,,,,,,,,,,  
24,1,,933110-21600,, "BOLT M 8X 18",2,2,,2,2,,,,,,,,,,,,,  
25,1,,172122-29110,, SPROCKET,2,2,,2,2,,,,,,,,,,,,,  
26,1,,26013-120352,, "BOLT M12X 35",18,18,,18,18,,,,,,,,,,,,,

# トラックローラ & キャリヤローラ Fig. 21 TRUCK ROLLER & CARRIER ROLLER

SPEC. CODE  
072122-29100  
072113-37300  
072116-37500

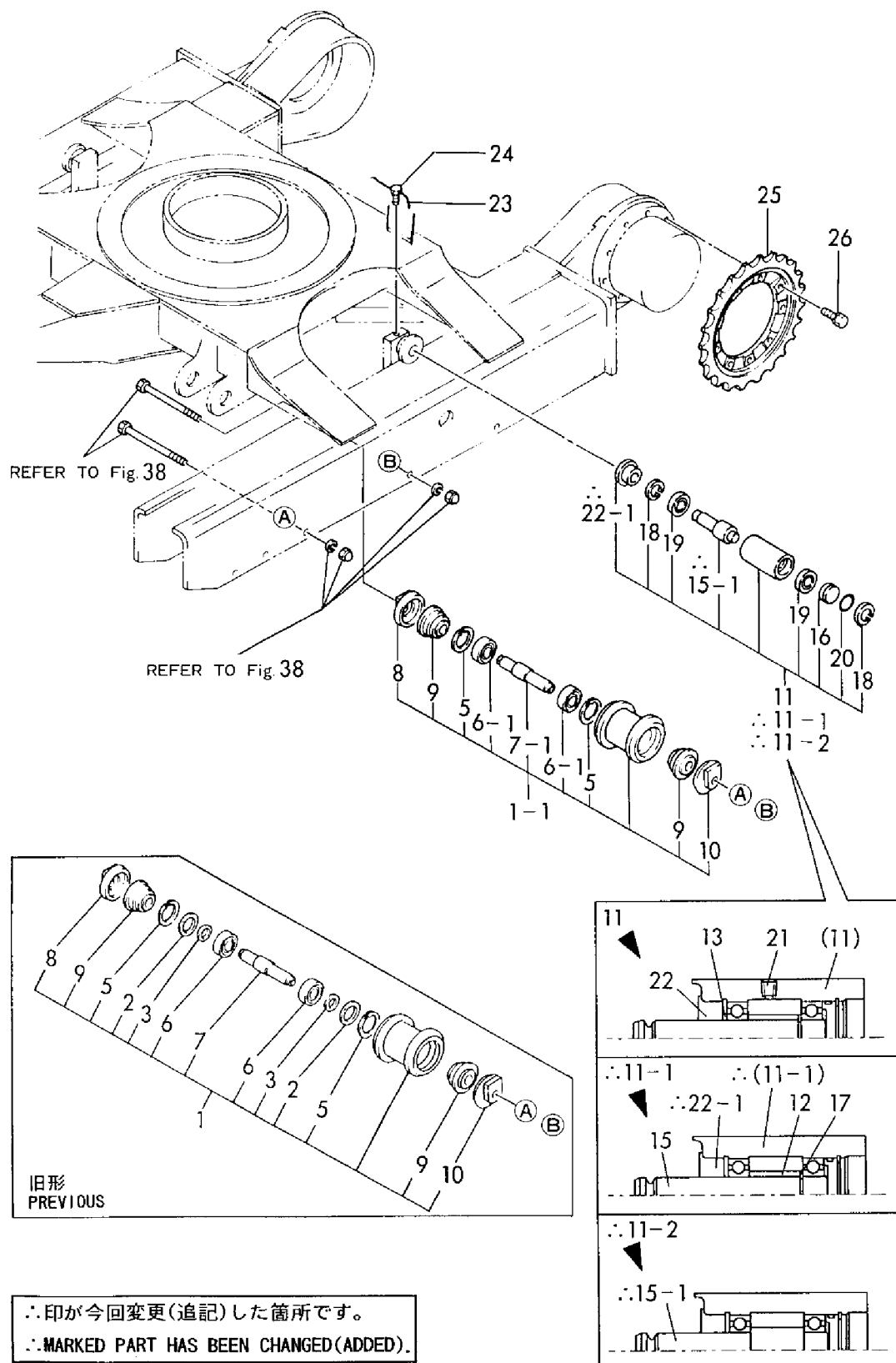

1,1,,772122-37300,, "ROLLER ASSY, TRUCK",8,8,,8,8,,,,,,,,,,,,,  
1-1,1,,772122-37301,, "ROLLER ASSY,  
TRUCK",8,8,,8,8,,N,,,M10501,,M10501,,,,M10501,,M10501  
2,2,,933168-13850,, "SPACER,  
ROLLER",16,16,,16,16,,Z,,,M10501,,M10501,,,,M10501,,M10501  
3,2,,933171-13830,, "SPACER, TRACK  
ROLLER",16,16,,16,16,,Z,,,M10501,,M10501,,,,M10501,,M10501  
5,2,,22252-000620,, "CIRCLIP 62(H)",16,16,,16,16,,,,,,,,,,,,,  
6,2,,24101-062064,, "BALL BEARING",16,16,,16,16,,,,,,,,,,,,,  
6-1,2,,933111-73800,, BEARING,16,16,,16,16,,N,,,M10501,,M10501,,,,M10501,,M10501  
7,2,,933171-13801,, "SHAFT, ROLLER",8,8,,8,8,,,,,,,,,,,,,  
7-1,2,,933171-13802,, "SHAFT,  
ROLLER",8,8,,8,8,,S,,,M10501,,M10501,,,,M10501,,M10501  
8,2,,933171-13811,, "COVER (A), SEAL",8,8,,8,8,,,,,,,,,,,,,  
9,2,,933171-13820,, "SEAL WSF30X62X20",16,16,,16,16,,,,,,,,,,,,,  
10,2,,933171-13960,, "COVER (B), SEAL",8,8,,8,8,,,,,,,,,,,,,  
11,1,,933110-21600,, "BOLT M 8X 18",2,2,,2,2,,,,,,,,,,,,,  
12,1,,772122-37500,, "ROLLER ASSY, CARIA",2,2,,2,2,,,,,,,,,,,,,  
13,2,,172614-21820,, COLLER,2,2,,2,2,,,,,,,,,,,,,  
14,2,,172614-23190,, "COLLER 25X34X2",2,2,,2,2,,,,,,,,,,,,,  
16,2,,172116-37520,, "SHAFT, UPPER ROLLER",2,2,,2,2,,,,,,,,,,,,,  
17,2,,22242-000250,, "CIRCLIP 25S",2,2,,2,2,,,,,,,,,,,,,  
18,2,,22252-000520,, "CIRCLIP 52",2,2,,2,2,,,,,,,,,,,,,  
19,2,,24101-062054,, "BEARING #6205",4,4,,4,4,,,,,,,,,,,,,  
20,2,,933171-13691,, "PLUG PT1/8",2,2,,2,2,,,,,,,,,,,,,  
21,2,,933172-13990,, "SEAL S255218,WATER",2,2,,2,2,,,,,,,,,,,,,  
22,1,,22451-160170,, "WIRE 1.6X170",2,2,,2,2,,,,,,,,,,,,,  
23,1,,172122-29920,, SPROCKET,2,2,,2,2,,,,,,,,,,,,,  
24,1,,26013-120352,, "BOLT M12X 35",18,18,,18,18,,,,,,,,,,,,,

Fig. **22**    トラックローラ & キャリヤローラ(ゴムクローラ)  
 TRUCK ROLLER & CARRIER ROLLER (RUBBER)

SPEC. CODE  
 D72122-29110  
 D72122-37300  
 D72122-37500

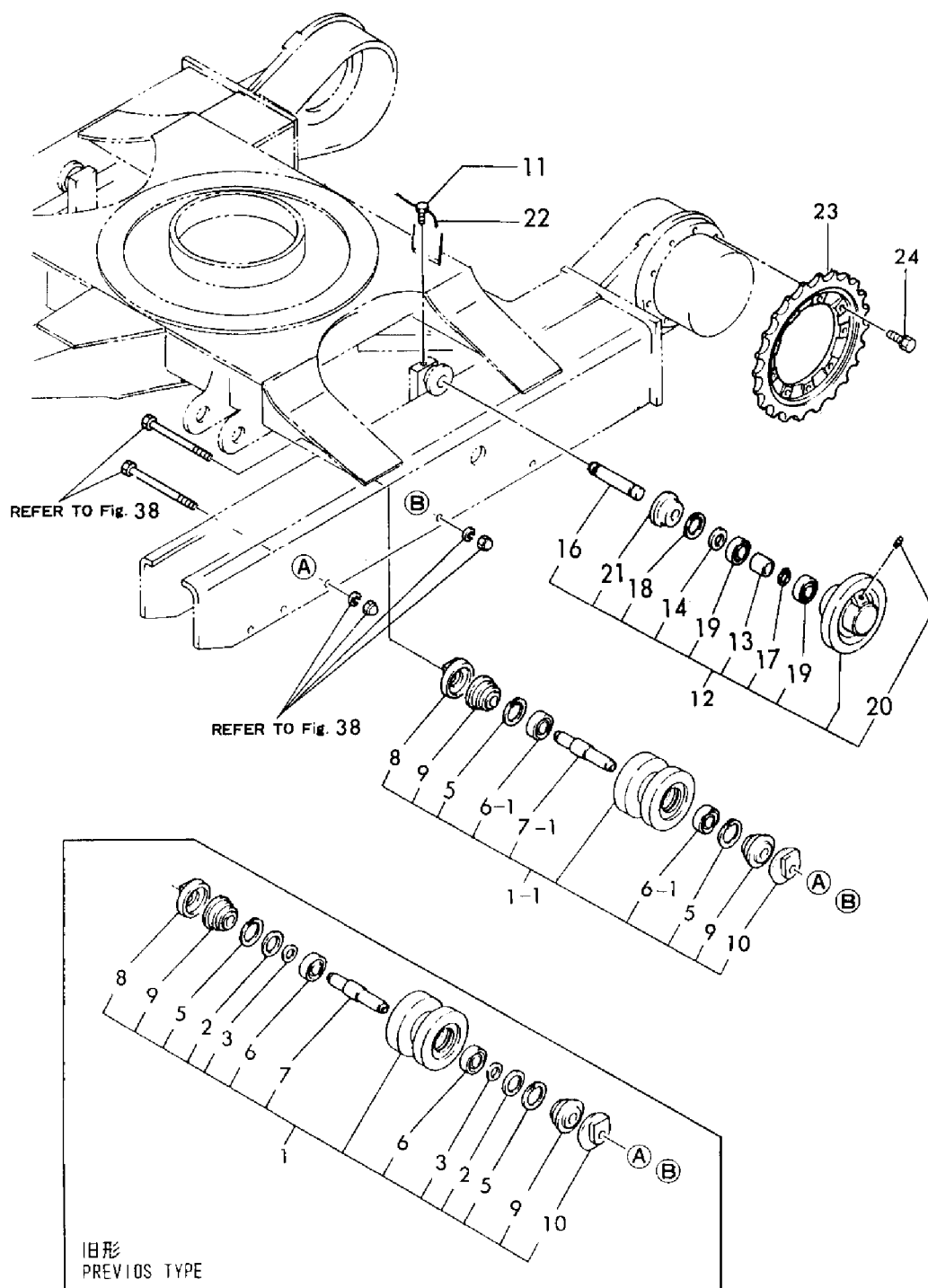

1,1,,772631-37120,, "IDLER ASSY",2,2,,2,2,,,,,,,,,,,,,  
3,2,,172631-37150,, "COLLER 35X45X34",2,2,,2,2,,,,,,,,,,,,,  
4,2,,172631-37160,, "COLLER 35X45X22.5",4,4,,4,4,,,,,,,,,,,,,  
5,2,,172631-37170,, "SEAL 45 80 18, WATER",4,4,,4,4,,,,,,,,,,,,,  
6,2,,172631-37180,, "SHAFT, IDLER",2,2,,2,2,,,,,,,,,,,,,  
7,2,,172631-37200,, "COVER (A)",2,2,,2,2,,,,,,,,,,,,,  
8,2,,172631-37210,, "COVER (B)",2,2,,2,2,,,,,,,,,,,,,  
9,2,,22242-000300,, "CIRCLIP 30",2,2,,2,2,,,,,,,,,,,,,  
10,2,,22242-000350,, "CIRCLIP 35",2,2,,2,2,,,,,,,,,,,,,  
11,2,,24101-063074,, "BEARING,4,4,,4,4,,,,,,,,,,,,,  
12,2,,933171-13691,, "PLUG PT1/8",2,2,,2,2,,,,,,,,,,,,,  
13,1,,172122-37710,, "HOLDER, ADJUSTER",2,2,,2,2,,,,,,,,,,,,,  
14,1,,172631-37710,, "SPRING, ADJUSTING",2,2,,2,2,,,,,,,,,,,,,  
15,1,,172122-37750,, "CYLINDER, ADJUSTER",2,2,,2,2,,,,,,,,,,,,,  
15-1,1,,172122-37751,, "ADJUST  
CYLINDER",2,2,,2,2,,F,1,,M01518,,M01518,,,,M00978,,M00978  
16,2,,172122-37810,, "PISTON,2,2,,2,2,,,,,,,,,,,,,  
17,2,,172122-37820,, "ADJUST SEAL SET",2,2,,2,2,,,,,,,,,,,,,  
18,2,,172122-37780,, "ADJUST TUBE",2,2,,2,2,,,,,,,,,,,,,  
18-1,2,,172122-37781,, "ADJUST  
TUBE",2,2,,2,2,,S,,,M01518,,M01518,,,,M00978,,M00978  
19,1,,172122-37840,, "VALVE ASSY, NIPPLE",2,2,,2,2,,,,,,,,,,,,,  
19-1,1,,172122-37841,, "VALVE ASSY,  
NIPPLE",2,2,,2,2,,S,1,,M01518,,M01518,,,,M00978,,M00978  
19-2,1,,172122-37842,, "VALVE ASSY,  
NIPPLE",2,2,,2,2,,N,,,\*1985.05,,\*1985.05,,,,\*1985.05,,\*1985.05  
24,2,,24311-000180,, "O-RING 1A P-18.0",2,2,,2,2,,,,,,,,,,,,,  
24-1,2,,24315-000140,, "O-RING 1B P-  
14.0",2,2,,2,2,,S,,,M01518,,M01518,,,,M00978,,M00978  
24-2,2,,24315-000120,, "O-RING 1B P-  
12.0",2,2,,2,2,,N,,,M01518,,M01518,,,,M00978,,M00978  
25,2,,24761-020000,, "NIPPLE PT1/8,GREASE",2,2,,2,2,,,,,,,,,,,,,  
26,1,,26013-120402,, "BOLT M12X 40",8,8,,8,8,,,,,,,,,,,,,

Fig. **23** アイドラ & クローラアジャスト  
 IDLER & CRAWLER ADJUSTER

SPEC. CODE  
 D72631-37100  
 D72122-37700

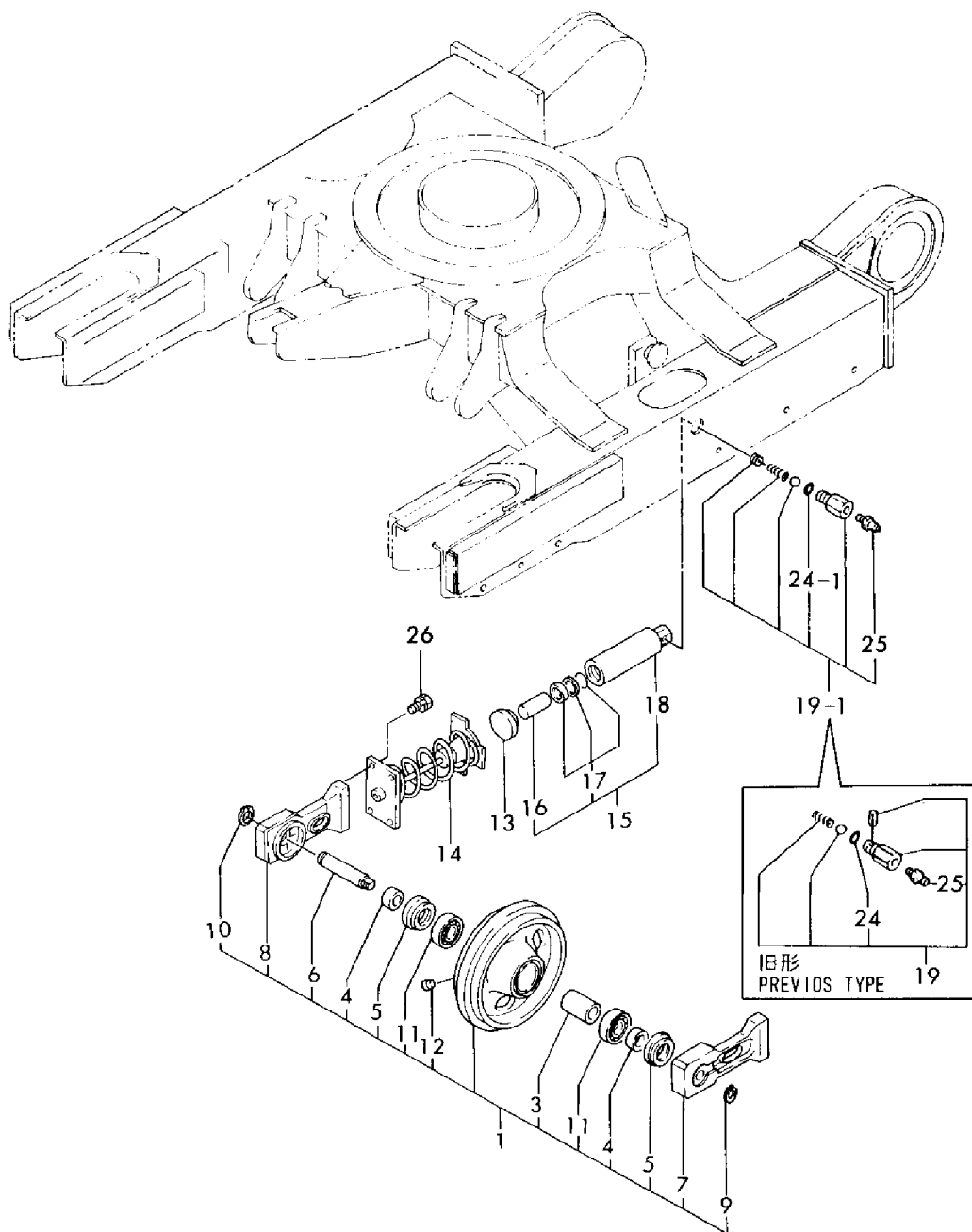

1,1,,772122-37100,, "IDLER ASSY",2,2,,2,2,,,,,,,,,,,,,  
3,2,,172631-37150,, "COLLER 35X45X34",2,2,,2,2,,,,,,,,,,,,,  
4,2,,172631-37160,, "COLLER 35X45X22.5",4,4,,4,4,,,,,,,,,,,,,  
5,2,,172631-37170,, "SEAL 45 80 18, WATER",4,4,,4,4,,,,,,,,,,,,,  
6,2,,172631-37180,, "SHAFT, IDLER",2,2,,2,2,,,,,,,,,,,,,  
7,2,,172631-37200,, "COVER (A)",2,2,,2,2,,,,,,,,,,,,,  
8,2,,172631-37210,, "COVER (B)",2,2,,2,2,,,,,,,,,,,,,  
9,2,,22242-000300,, "CIRCLIP 30",2,2,,2,2,,,,,,,,,,,,,  
10,2,,22242-000350,, "CIRCLIP 35",2,2,,2,2,,,,,,,,,,,,,  
11,2,,24101-063074,, "BEARING,4,4,,4,4,,,,,,,,,,,,,  
12,2,,933171-13691,, "PLUG PT1/8",2,2,,2,2,,,,,,,,,,,,,  
13,1,,172122-37710,, "HOLDER, ADJUSTER",2,2,,2,2,,,,,,,,,,,,,  
14,1,,172614-37710,, "SPRING, ADJUSTING",2,2,,2,2,,,,,,,,,,,,,  
15,1,,172122-37751,, "ADJUST CYLINDER",2,2,,2,2,,,,,,,,,,,,,  
16,2,,172122-37781,, "ADJUST TUBE",2,2,,2,2,,,,,,,,,,,,,  
17,2,,172122-37810,, "PISTON",2,2,,2,2,,,,,,,,,,,,,  
18,2,,172122-37820,, "ADJUST SEAL SET",2,2,,2,2,,,,,,,,,,,,,  
19,1,,172122-37841,, "VALVE ASSY, NIPPLE",2,2,,2,2,,,,,,,,,,,,,  
19-1,1,,172122-37842,, "VALVE ASSY,  
NIPPLE",2,2,,2,2,,N,,, \*1985.05,,, \*1985.05,,,,, \*1985.05,,, \*1985.05  
24,2,,24315-000140,, "O-RING 1B P-14.0",2,2,,2,2,,,,,,,,,,,,,  
24-1,2,,24315-000120,, "O-RING 1B P-  
12.0",2,2,,2,2,,N,,, M01518,, M01518,,,,, M00978,, M00978  
25,2,,24761-020000,, "NIPPLE PT1/8, GREASE",2,2,,2,2,,,,,,,,,,,,,  
26,1,,26013-120502,, "BOLT M12X 50",8,8,,8,8,,,,,,,,,,,,,  
27,1,,172122-37890,, "SPACER, IDLER FORK",4,4,,4,4,,,,,,,,,,,,,



Fig. **24** アイドラ & クローラアジャスト(ゴムクローラ)  
 IDLER & CRAWLER ADJUSTER (RUBBER)

SPEC. CODE  
 072122-37100  
 072122-37710

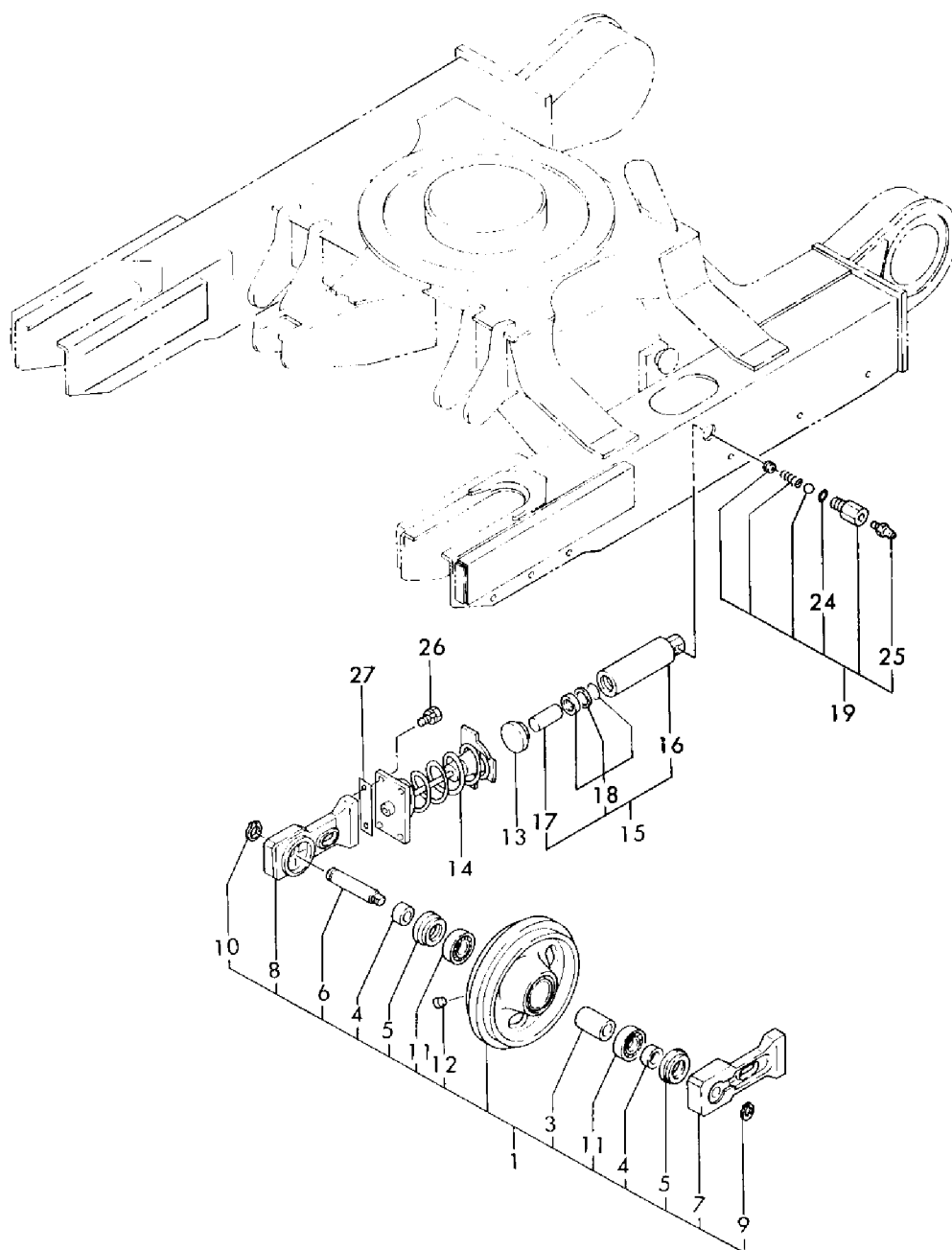

1,1,,772122-38000,, "CRAWLER ASSY, 320",1,1,,1,1,,,,,,,,,  
1-1,1,,772122-38001,, "CRAWLER ASSY,  
320",1,1,,1,1,,N,,,M20501,,M20501,,,,M20501,,M20501  
2,2,,772122-38100,, "CRAWLER ASSY, 320",2,2,,2,2,,,,,,,,,  
2-1,2,,772122-38101,, "CRAWLER ASSY,  
320(R)",1,1,,1,1,,N,,,M10501,,M10501,,,,M10501,,M10501  
2-2,2,,772122-38102,, "CRAWLER ASSY,  
320(R)",1,1,,1,1,,S,,,M20501,,M20501,,,,M20501,,M20501  
3,3,,172122-38100,, "SHOE 320(R), TRACK",2,2,,2,2,,,,,,,,,  
3-1,3,,172122-38101,, "SHOE 320(R),  
TRACK",2,2,,2,2,,S,,,M20501,,M20501,,,,M20501,,M20501  
4,4,,172122-38240,, "PLATE, SHOE",40,40,,40,40,,,,,,,,,  
4-1,4,,172072-13790,, "PLATE,  
SHOE",40,40,,40,40,,S,,,M20501,,M20501,,,,M20501,,M20501  
5,4,,172122-38150,, "LINK(R), TRACK",2,2,,2,2,,1,,,,,,,,,  
6,4,,172113-38180,, BUSH,40,40,,40,40,,,,,,,,,  
7,4,,172614-38210,, "PIN, TRACK",38,38,,38,38,,,,,,,,,  
8,3,,172614-38290,, "PIN, MASTER",2,2,,2,2,,,,,,,,,  
9,3,,172614-38300,, "PIN 5X45, LOCK",2,2,,2,2,,,,,,,,,  
10,2,,772122-38120,, "CRAWLER ASSY, 320(L)",1,1,,1,1,,,,,,,,,  
10-1,2,,772122-38121,, "CRAWLER ASSY,  
320(L)",1,1,,1,1,,S,,,M20501,,M20501,,,,M20501,,M20501  
11,3,,172122-38120,, "SHOE 320(L), TRACK",2,2,,2,2,,,,,,,,,  
11-1,3,,172122-38121,, "SHOE 320(L),  
TRACK",2,2,,2,2,,S,,,M20501,,M20501,,,,M20501,,M20501  
12,4,,172122-38240,, "PLATE, SHOE",40,40,,40,40,,,,,,,,,  
12-1,4,,172072-13790,, "PLATE,  
SHOE",40,40,,40,40,,S,,,M20501,,M20501,,,,M20501,,M20501  
13,4,,172122-38220,, "LINK(L), TRACK",2,2,,2,2,,2,,,,,,,,,  
14,4,,172113-38180,, BUSH,40,40,,40,40,,,,,,,,,  
15,4,,172614-38210,, "PIN, TRACK",38,38,,38,38,,,,,,,,,  
16,3,,172614-38290,, "PIN, MASTER",2,2,,2,2,,,,,,,,,  
17,3,,172614-38300,, "PIN 5X45, LOCK",2,2,,2,2,,,,,,,,,  
18,1,,172122-38110,, "TRACK 320(R), MASTER",2,2,,2,2,,,,,,,,,  
18-1,1,,172122-38111,, "TRACK 320(R),  
MASTER",2,2,,2,2,,S,,,M20501,,M20501,,,,M20501,,M20501  
19,1,,172122-38130,, "TRACK 320(L), MASTER",2,2,,2,2,,,,,,,,,  
19-1,1,,172122-38131,, "TRACK 320(L),  
MASTER",2,2,,2,2,,S,,,M20501,,M20501,,,,M20501,,M20501  
20,1,,172122-38600,, "CRAWLER ASSY, RUBBER",2,2,,2,2,,,,,,,,,

# Fig. 25 **トラックシュー** CRAWLER

SPEC. CODE  
D72122-38101  
D72122-38120  
D72122-38600

キュウガタ  
PREVIOUS TYPE FROM 1ST

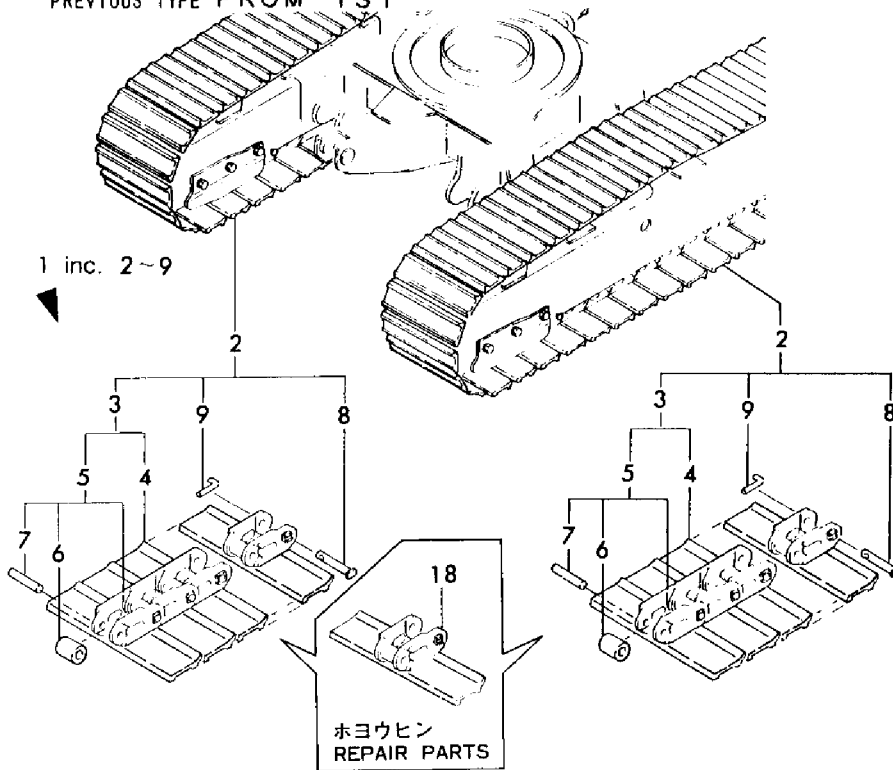

シンガタ  
NEW TYPE FROM M/# 20501

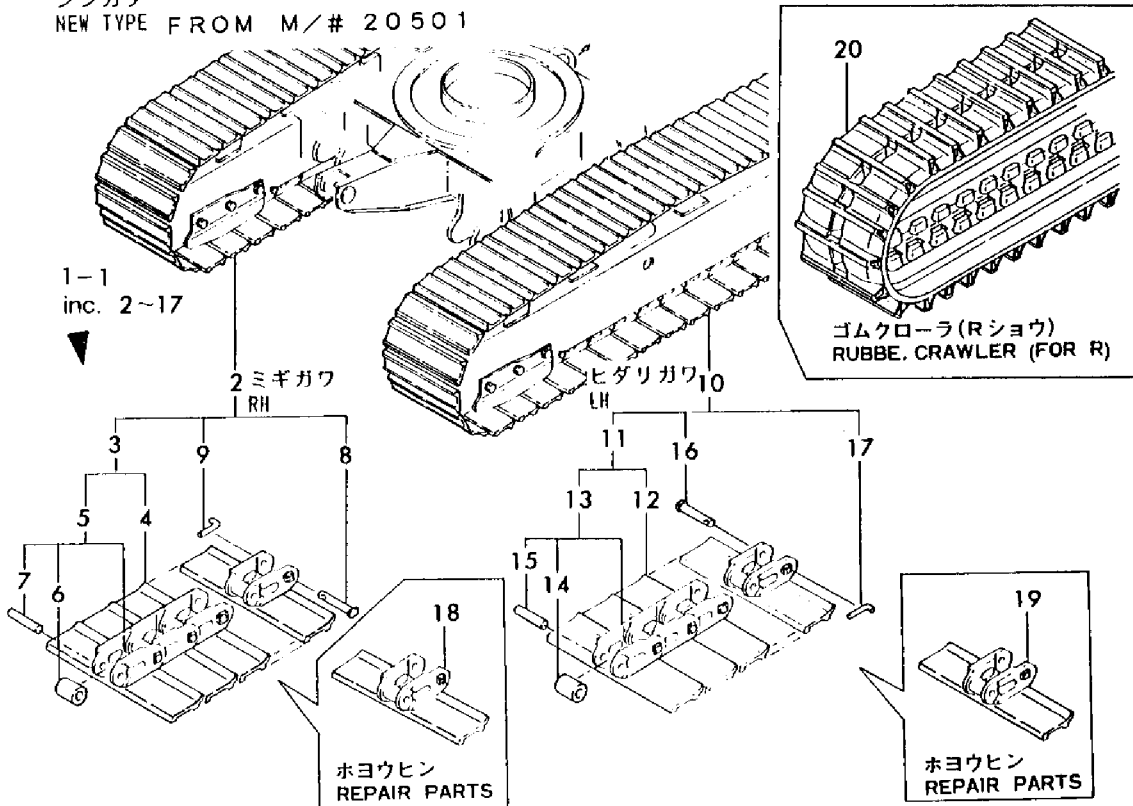

1,1,,172122-45900,, "STAND, LEVER (L)",1,1,,1,1,,,,,,,,,  
1-1,1,,172124-45600,, "STAND, LEVER  
(L)",1,1,,1,1,,S,,,M01613,,M01613,,,,M01025,,M01025  
2,2,,933171-23680,, "BUSH 14X15",2,2,,2,2,,,,,,,,,  
3,1,,172122-46100,, "STAND, LEVER (R)",1,1,,1,1,,,,,,,,,  
3-1,1,,172124-45620,, "STAND, LEVER  
(R)",1,1,,1,1,,S,,,M01613,,M01613,,,,M01025,,M01025  
4,2,,933171-23680,, "BUSH 14X15",2,2,,2,2,,,,,,,,,  
5,1,,172122-45870,, "PLATE, LINK",1,1,,1,1,,,,,,,,,  
5-1,1,,172122-45871,, "PLATE,  
LINK",1,1,,1,1,,S,,,M01613,,M01613,,,,M01025,,M01025  
6,1,,172122-46160,, "COVER, UNDER",1,1,,1,1,,,,,,,,,  
7,1,,172112-69790,, "PLUG 32X2",1,1,,1,1,,,,,,,,,  
8,1,,26013-100162,, "BOLT M10X 16",4,4,,4,4,,,,,,,,,  
9,1,,26013-100202,, "BOLT W/WASHER M10X20",5,5,,5,5,,,,,,,,,  
10,1,,26013-100202,, "BOLT W/WASHER M10X20",4,4,,4,4,,,,,,,,,  
11,1,,26116-100402,, "BOLT M10X 40 PLATED",1,1,,1,1,,,,,,,,,  
12,1,,26716-100002,, "NUT M10",1,1,,1,1,,,,,,,,,  
13,1,,26756-100002,, "LOCK NUT M10 PLATED",1,1,,1,1,,,,,,,,,  
14,1,,26979-050202,, "SCREW M 5X 20",4,4,,4,4,,,,,,,,,  
15,1,,194990-22120,, "NUT W/WASHER 5",4,4,,4,4,,,,,,,,,  
16,1,,933169-15241,, "STAPLE P-20",4,4,,4,4,,,,,,,,,  
16-1,1,,933169-15241,, "STAPLE P-  
20",3,3,,3,3,,K,,,M10501,,M10501,,,,M10501,,M10501  
17,1,,933168-56000,, "GROMMET  
17X19",1,1,,1,1,,Z,,,M10501,,M10501,,,,M10501,,M10501  
18,1,,194264-24190,, "PLUG, SCREW",2,2,,2,2,,W,,,M01613,,M01613,,,,M01025,,M01025  
18-1,1,,194264-24190,, "PLUG, SCREW",2,2,,2,2,,Z,,,MXXX,,MXXX,,,,MXXX,,MXXX

Fig. **26** リンクダイ(キュウガタ)  
LINK STAND(PREVIOUS TYPE) SPEC. CODE  
D72122-45400

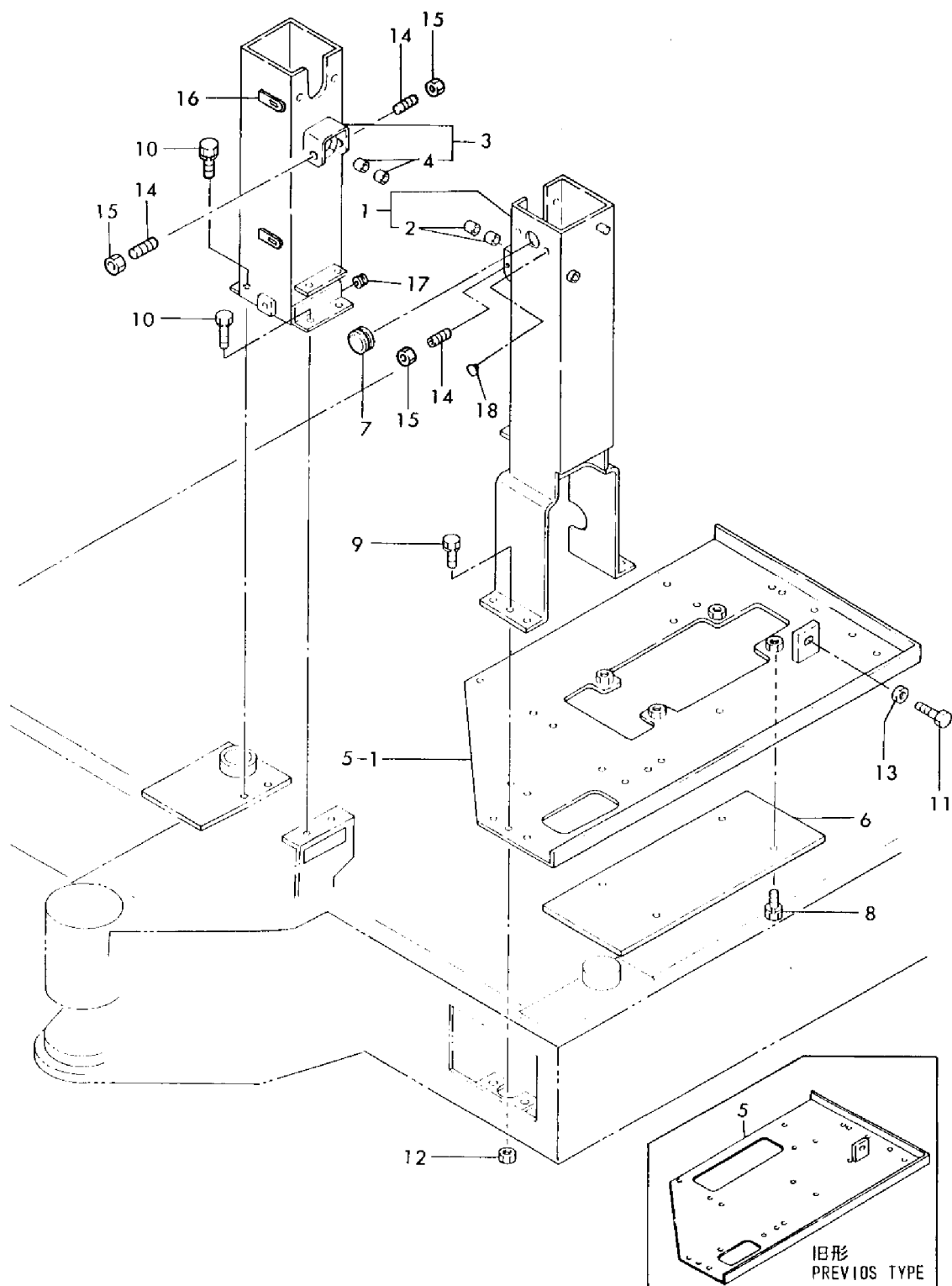

1,1,,172124-45901,, "STAND, LEVER (L)",1,1,,1,1,,,,,,,,,  
2,2,,933171-23680,, "BUSH 14X15",2,2,,2,2,,,,,,,,,  
3,1,,172124-45620,, "STAND, LEVER (R)",1,1,,1,1,,,,,,,,,  
4,2,,933171-23680,, "BUSH 14X15",2,2,,2,2,,,,,,,,,  
5,1,,172122-45872,, "PLATE, LINK",1,1,,1,1,,,,,,,,,  
6,1,,172122-46160,, "COVER, UNDER",1,1,,1,1,,,,,,,,,  
7,1,,26757-050002,, "LOCK NUT M 5 PLATED",4,4,,4,4,,,,,,,,,  
8,1,,26013-100162,, "BOLT M10X 16",4,4,,4,4,,,,,,,,,  
9,1,,26013-100202,, "BOLT W/WASHER M10X20",5,5,,5,5,,,,,,,,,  
10,1,,26013-100202,, "BOLT W/WASHER M10X20",4,4,,4,4,,,,,,,,,  
11,1,,26116-100402,, "BOLT M10X 40 PLATED",1,1,,1,1,,,,,,,,,  
12,1,,26716-100002,, "NUT M10",1,1,,1,1,,,,,,,,,  
13,1,,26756-100002,, "LOCK NUT M10 PLATED",1,1,,1,1,,,,,,,,,  
14,1,,172122-45980,, "STAY, STOPPER",2,2,,2,2,,,,,,,,,  
15,1,,172122-47180,, "PIPE, LINK",1,1,,1,1,,,,,,,,,  
16,1,,26013-100162,, "BOLT M10X 16",1,1,,1,1,,,,,,,,,  
17,1,,26013-100202,, "BOLT W/WASHER M10X20",2,2,,2,2,,,,,,,,,  
18,1,,26757-050002,, "LOCK NUT M 5 PLATED",4,4,,4,4,,,,,,,,,  
19,1,,26979-050162,, "SCREW M 5X16",4,4,,4,4,,,,,,,,,  
20,1,,26979-050202,, "SCREW M 5X 20",4,4,,4,4,,,,,,,,,

Fig. **27** リンクダイ (シンガタ)  
LINK STAND (NEW TYPE)

SPEC. CODE  
D72122-45410

FROM M/ #20501

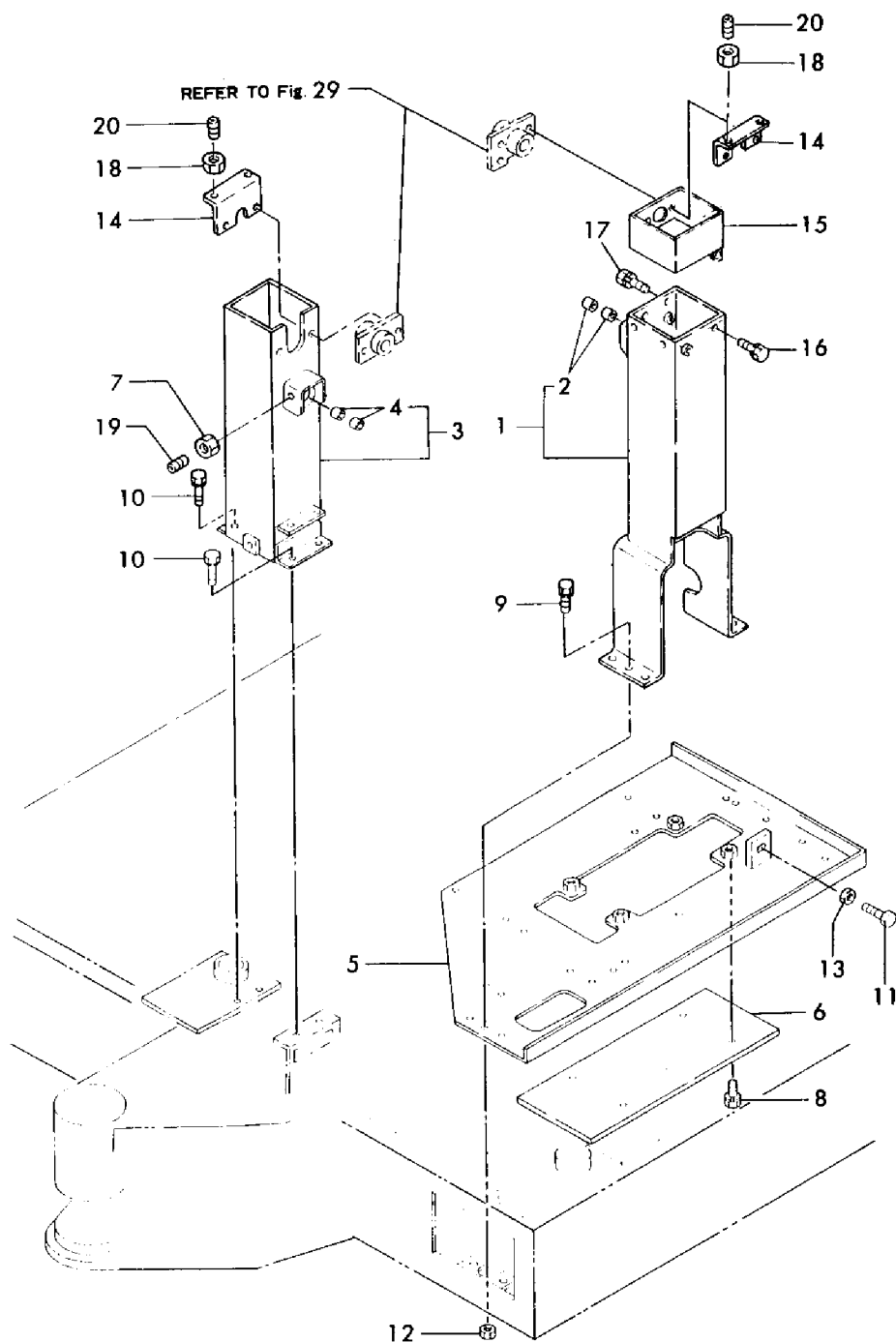

1,1,,172116-45920,, "KNOB (L), LEVER",1,1,,1,1,,,,,,,,,,,,,  
2,1,,172122-45100,, LEVER,2,2,,2,2,,,,,,,,,,,,,  
2-1,1,,172122-45101,, LEVER,2,2,,2,2,,S,,,M00620,,M00620,,,,M00540,,M00540  
3,1,,172122-45200,, "RUBBER BOOT, LEVER",2,2,,2,2,,,,,,,,,,,,,  
3-1,1,,172122-45201,, "RUBBER BOOT,  
LEVER",2,2,,2,2,,N,,,\*1985.02,,\*1985.02,,,,\*1985.02,,\*1985.02  
4,1,,172122-45210,, "BAND, BOOT",2,2,,2,2,,,,,,,,,,,,,  
5,1,,172122-45860,, "LEAD WIRE(B),HORN",1,1,,1,1,,,,,,,,,,,,,  
6,1,,172116-45900,, "KNOB (A), LEVER",1,1,,1,1,,,,,,,,,,,,,  
6-1,1,,172116-45901,, "KNOB (A),  
CONTROL",1,1,,1,1,,N,,,M01214,,M01214,,,,M00770,,M00770  
6-2,1,,172122-45850,, "GRIP (A),  
LEVER",1,1,,1,1,,N,,,M01664,,M01664,,,,M01049,,M01049  
6-3,1,,172122-45851,, "KNOB (A),  
CONTROL",1,1,,1,1,,N,,,\*1985.11,,\*1985.11,,,,\*1985.11,,\*1985.11  
7,1,,172116-45910,, "KNOB (B), LEVER",1,1,,1,1,,,,,,,,,,,,,  
7-1,1,,172116-45911,, "KNOB (B),  
CONTROL",1,1,,1,1,,N,,,M01214,,M01214,,,,M00770,,M00770  
7-2,1,,172116-45912,, "KNOB (B),  
CONTROL",1,1,,1,1,,N,,,\*1985.11,,\*1985.11,,,,\*1985.11,,\*1985.11  
8,1,,172122-45150,, "LEVER(R), DRIVING",1,1,,1,1,,,,,,,,,,,,,  
8-1,1,,172122-46600,, "LEVER(R),  
DRIVING",1,1,,1,1,,S,,,M01613,,M01613,,,,M01025,,M01025  
9,1,,172122-45120,, "LEVER(L), DRIVING",1,1,,1,1,,,,,,,,,,,,,  
9-1,1,,172122-46880,, "LEVER(L),  
DRIVING",1,1,,1,1,,S,,,M01613,,M01613,,,,M01025,,M01025  
10,1,,22217-160000,, "SPRING WASHER 16",2,2,,2,2,,,,,,,,,,,,,  
11,1,,26557-050122,, "SCREW M 5X 12",2,2,,2,2,,,,,,,,,,,,,  
12,1,,26757-050002,, "LOCK NUT M 5 PLATED",2,2,,2,2,,,,,,,,,,,,,  
13,1,,26757-100002,, "LOCK NUT M10 PLATED",2,2,,2,2,,,,,,,,,,,,,  
14,1,,26757-100002,, "LOCK NUT M10 PLATED",2,2,,2,2,,,,,,,,,,,,,  
15,1,,26736-120002,, "NUT M12",2,2,,2,2,,,,,,,,,,,,,  
15-1,1,,26736-160002,, "NUT M16",2,2,,2,2,,S,,,M00620,,M00620,,,,M00540,,M00540  
15-2,1,,26777-160002,, "LOCK NUT  
M16",2,2,,2,2,,N,,,M01651,,M01651,,,,M01044,,M01044  
16,1,,172122-45540,, "BOSS W/BUSH, LINK",2,2,,2,2,,,,,,,,,,,,,  
17,2,,172116-46960,, "BUSH 20X15",4,4,,4,4,,,,,,,,,,,,,  
18,1,,172122-45590,, "LINK (L) W/BUSH",1,1,,1,1,,,,,,,,,,,,,  
18-1,1,,172122-45591,, "LINK (L)  
W/BUSH",1,1,,1,1,,S,,,M00620,,M00620,,,,M00540,,M00540  
19,2,,933171-23680,, "BUSH 14X15",2,2,,2,2,,,,,,,,,,,,,  
20,1,,172122-45610,, "LINK (R) W/BUSH",1,1,,1,1,,,,,,,,,,,,,  
20-1,1,,172122-45611,, "LINK (R)  
W/BUSH",1,1,,1,1,,S,,,M00620,,M00620,,,,M00540,,M00540  
21,2,,933171-23680,, "BUSH 14X15",2,2,,2,2,,,,,,,,,,,,,  
22,1,,172122-45640,, "LINK, WORK",2,2,,2,2,,,,,,,,,,,,,  
23,1,,172122-45700,, "ARM, DRIVING LINK",2,2,,2,2,,,,,,,,,,,,,  
23-1,1,,172122-45701,, "ARM, DRIVING  
LINK",2,2,,2,2,,S,,,M00620,,M00620,,,,M01002,,M01002  
24,1,,172122-45770,, "SHAFT, LINK",2,2,,2,2,,,,,,,,,,,,,  
25,1,,172122-45790,, SHIM,4,4,,4,4,,,,,,,,,,,,,  
26,1,,26979-050202,, "SCREW M 5X 20",4,4,,4,4,,,,,,,,,,,,,  
26-1,1,,172122-47500,, "SCREW M 5X  
20",2,2,,2,2,,R,,,M10501,,M10501,,,,M10501,,M10501  
27,1,,26979-050202,, "SCREW M 5X 20",2,2,,2,2,,,,,,,,,,,,,  
27-1,1,,172122-47500,, "SCREW M 5X  
20",2,2,,2,2,,R,,,M10501,,M10501,,,,M10501,,M10501  
28,1,,22242-000200,, "CIRCLIP 20",2,2,,2,2,,,,,,,,,,,,,  
28-1,1,,22242-000200,, "CIRCLIP 20",2,2,,2,2,,,,,,,,,,,,,  
29,1,,22417-400400,, "COTTER PIN 4.0X40",2,2,,2,2,,,,,,,,,,,,,  
30,1,,26013-100202,, "BOLT W/WASHER M10X20",4,4,,4,4,,,,,,,,,,,,,  
31,1,,26756-050002,, "LOCK NUT M 5 PLATED",4,4,,4,4,,,,,,,,,,,,,



31-1,1,,194990-22120,, "NUT W/WASHER  
5",4,4,,4,4,,R,,,M10501,,M10501,,,,M10501,,M10501  
32,1,,26756-050002,, "LOCK NUT M 5 PLATED",2,2,,2,2,,,,,,,,,  
32-1,1,,194990-22120,, "NUT W/WASHER  
5",2,2,,2,2,,R,,,M10501,,M10501,,,,M10501,,M10501  
33,1,,172122-45980,, "STAY, STOPPER",2,2,,2,2,,,,,,,,,  
34,1,,26979-050202,, "SCREW M 5X 20",4,4,,4,4,,,,,,,,,  
34-1,1,,172122-47500,, "SCREW M 5X  
20",4,4,,4,4,,R,,,M10501,,M10501,,,,M10501,,M10501  
35,1,,194990-22120,, "NUT W/WASHER 5",4,4,,4,4,,,,,,,,,  
36,1,,172614-45170,, "SPRING 12",2,2,,2,2,,,,,,,,,  
37,1,,172122-46240,, "LEVER (L), LOCK",1,1,,1,1,,,,,,,,,  
37-1,1,,172125-45500,, "LEVER,  
LOCK",1,1,,1,1,,N,,,M10501,,M10501,,,,M10501,,M10501  
38,1,,172122-46180,, "LEVER, LOCK",1,1,,1,1,,,,,,,,,  
39,1,,172122-46210,, "ARM, LOCK",2,2,,2,2,,,,,,,,,  
40,1,,172116-46630,, "KNOB, LOCK LEVER",2,2,,2,2,,,,,,,,,  
41,1,,22351-040036,, "SPRING PIN 4X36",2,2,,2,2,,,,,,,,,  
42,1,,933168-55770,, "BAND 146",2,2,,2,2,,,,,,,,,  
43,1,,172116-45930,, "KNOB (R), LEVER",1,1,,1,1,,,,,,,,,



1,1,,172122-45101,,LEVER,1,1,,1,1,,,,,,,,,,,,,  
2,1,,172122-45202,, "BOOT, LEVER",2,2,,2,2,,,,,,,,,,,,,  
3,1,,172122-46801,, "LEVER (L)",1,1,,1,1,,,,,,,,,,,,,  
4,1,,172312-46301,,KNOB(A),1,1,,1,1,,,,,,,,,,,,,  
5,1,,172122-45860,, "LEAD WIRE(B),HORN",1,1,,1,1,,,,,,,,,,,,,  
6,1,,172312-46321,,KNOB(B),1,1,,1,1,,,,,,,,,,,,,  
7,1,,172122-45050,, "KNOB (L)",1,1,,1,1,,,,,,,,,,,,,  
8,1,,172122-45060,, "KNOB (R)",1,1,,1,1,,,,,,,,,,,,,  
9,1,,172122-46600,, "LEVER(R), DRIVING",1,1,,1,1,,,,,,,,,,,,,  
10,1,,172122-46880,, "LEVER(L), DRIVING",1,1,,1,1,,,,,,,,,,,,,  
11,1,,22217-160000,, "SPRING WASHER 16",2,2,,2,2,,,,,,,,,,,,,  
12,1,,172122-46831,, "JOINT, LEVER",1,1,,1,1,,,,,,,,,,,,,  
13,1,,172122-46861,, "NUT M24",1,1,,1,1,,,,,,,,,,,,,  
14,1,,26757-100002,, "LOCK NUT M10 PLATED",2,2,,2,2,,,,,,,,,,,,,  
15,1,,26757-100002,, "LOCK NUT M10 PLATED",2,2,,2,2,,,,,,,,,,,,,  
16,1,,26777-160002,, "LOCK NUT M16",2,2,,2,2,,,,,,,,,,,,,  
17,1,,172122-45541,, "BOSS W/BUSH, LINK",1,1,,1,1,,,,,,,,,,,,,  
18,2,,24162-172312,, "NEEDLE BEARING",2,2,,2,2,,,,,,,,,,,,,  
19,1,,172122-45592,, "LINK (L) W/BUSH",1,1,,1,1,,,,,,,,,,,,,  
20,2,,172124-46400,, "BUSH 14X15",2,2,,2,2,,,,,,,,,,,,,  
21,1,,172122-45612,, "LINK (R) W/BUSH",1,1,,1,1,,,,,,,,,,,,,  
22,2,,172124-46400,, "BUSH 14X15",2,2,,2,2,,,,,,,,,,,,,  
23,1,,172122-45641,, "LINK, WORK",2,2,,2,2,,,,,,,,,,,,,  
24,1,,172122-45701,, "ARM, DRIVING LINK",2,2,,2,2,,,,,,,,,,,,,  
25,1,,172122-45770,, "SHAFT, LINK",2,2,,2,2,,,,,,,,,,,,,  
26,1,,172122-45790,, SHIM,4,4,,4,4,,,,,,,,,,,,,  
27,1,,26979-050202,, "SCREW M 5X 20",4,4,,4,4,,,,,,,,,,,,,  
28,1,,26979-050202,, "SCREW M 5X 20",2,2,,2,2,,,,,,,,,,,,,  
29,1,,22242-000170,, "CIRCLIP 17",2,2,,2,2,,,,,,,,,,,,,  
30,1,,22417-400400,, "COTTER PIN 4.0X40",2,2,,2,2,,,,,,,,,,,,,  
31,1,,26013-100202,, "BOLT W/WASHER M10X20",4,4,,4,4,,,,,,,,,,,,,  
32,1,,194990-22120,, "NUT W/WASHER 5",4,4,,4,4,,,,,,,,,,,,,  
33,1,,194990-22120,, "NUT W/WASHER 5",2,2,,2,2,,,,,,,,,,,,,  
34,1,,172614-45170,, "SPRING 12",2,2,,2,2,,,,,,,,,,,,,  
35,1,,172122-46180,, "LEVER, LOCK",2,2,,2,2,,,,,,,,,,,,,  
36,1,,172122-46210,, "ARM, LOCK",1,1,,1,1,,,,,,,,,,,,,  
37,1,,172116-46630,, "KNOB, LOCK LEVER",2,2,,2,2,,,,,,,,,,,,,  
38,1,,22351-040036,, "SPRING PIN 4X36",1,1,,1,1,,,,,,,,,,,,,  
39,1,,933168-55770,, "BAND 146",2,2,,2,2,,,,,,,,,,,,,  
40,1,,172122-46980,, "ARM, LOCK",1,1,,1,1,,,,,,,,,,,,,  
41,1,,22351-040020,, "SPRING PIN 4X20",1,1,,1,1,,,,,,,,,,,,,  
42,1,,194630-25250,, "LINER 17X30X1",2,2,,2,2,,,,,,,,,,,,,  
43,1,,172122-45330,, "O-RING 17",2,2,,2,2,,,,,,,,,,,,,  
44,1,,172122-46921,, "BOSS W/BUSH, LINK",1,1,,1,1,,,,,,,,,,,,,  
45,2,,24162-172312,, "NEEDLE BEARING",2,2,,2,2,,,,,,,,,,,,,

SPEC. CODE  
D72122-45110  
D72122-45211  
D72123-45211  
D72122-45510

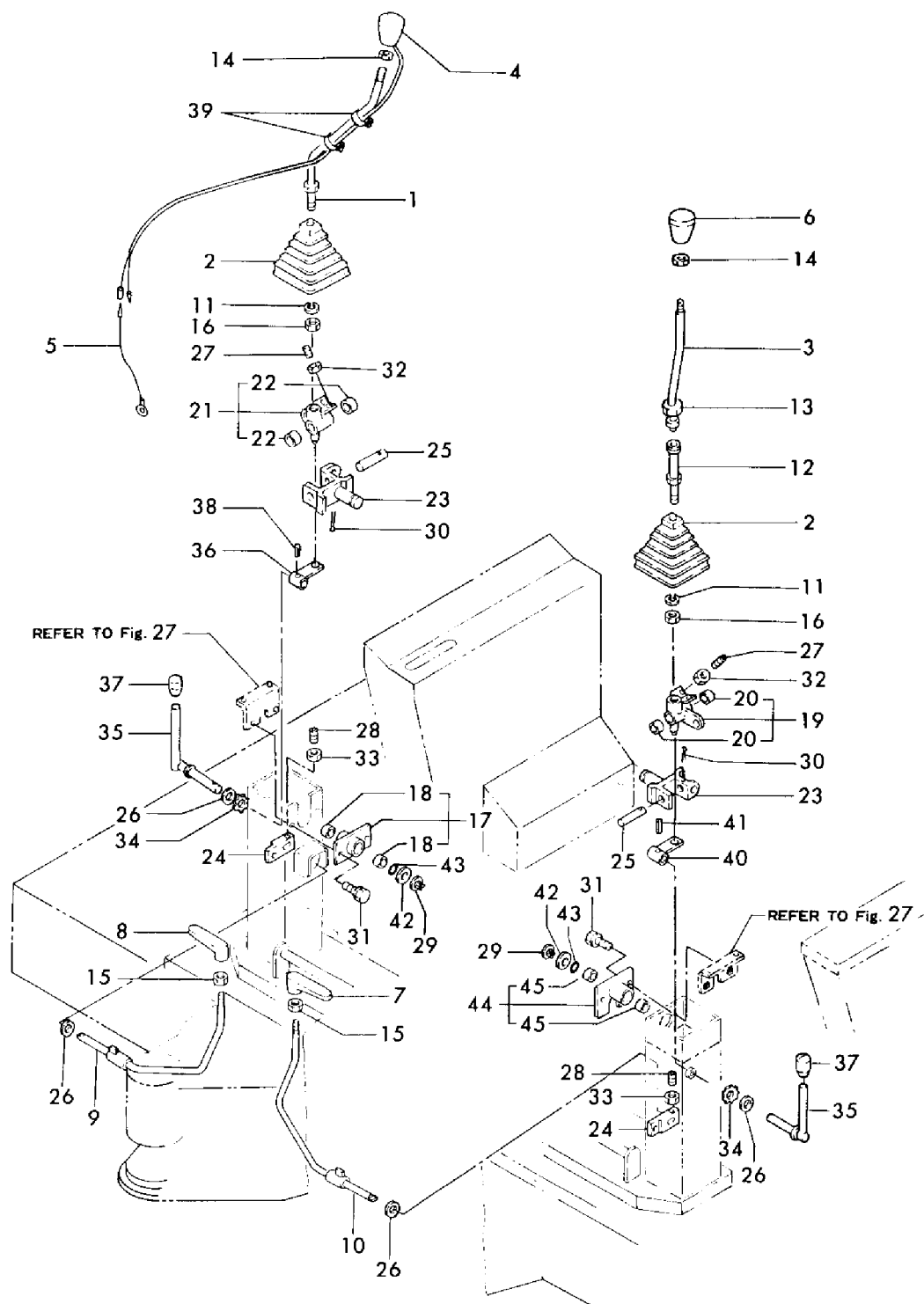

1,1,,172122-45170,, "LEVER ASSY, BLADE",1,1,,1,1,,,,,,,,,,,,,  
2,2,,933171-23680,, "BUSH 14X15",2,2,,2,2,,,,,,,,,,,,,  
3,1,,172116-45940,, "KNOB (C), LEVER",1,1,,1,1,,,,,,,,,,,,,  
4,1,,172112-41380,, "SHAFT, BLADE LEVER",2,2,,2,2,,,,,,,,,,,,,  
5,1,,172122-45670,, "BRACKET (B), LINK",1,1,,1,1,,,,,,,,,,,,,  
6,1,,172122-45680,, "FULCRUM, PEDAL",1,1,,1,1,,,,,,,,,,,,,  
7,1,,22417-400320,, "COTTER PIN 4.0X32",1,1,,1,1,,,,,,,,,,,,,  
8,1,,22417-400400,, "COTTER PIN 4.0X40",1,1,,1,1,,,,,,,,,,,,,  
9,1,,26013-100202,, "BOLT W/WASHER M10X20",2,2,,2,2,,,,,,,,,,,,,  
10,1,,26013-100202,, "BOLT W/WASHER M10X20",2,2,,2,2,,,,,,,,,,,,,  
10-1,1,,26116-100404,, "BOLT M10X 40  
PLATED",2,2,,,,,N,,,M10501,,M10501,,,,M10501,,M10501  
11,1,,172112-44180,, "PEDAL ASSY, SWING",1,1,,1,1,,,,,,,,,,,,,  
11-1,1,,172122-46690,, "PEDAL ASSY,  
SWING",1,1,,1,1,,N,,,M10501,,M10501,,,,M10501,,M10501  
12,2,,933171-23680,, "BUSH 14X15",2,2,,2,2,,,,,,,,,,,,,  
13,1,,22217-100000,, "SPRING WASHER 10",2,2,,2,2,,,,,,,,,,,,,  
14,1,,26716-100002,, "NUT M10",2,2,,2,2,,,,,,,,,,,,,  
15,1,,172122-45800,, "PEDAL,ACCELERATOR",1,1,,1,1,,,,,,,,,,,,,  
15-1,1,,172122-  
45801,, "PEDAL,ACCELERATOR",1,1,,1,1,,S,,,M01485,,M01485,,,,M00919,,M00919  
16,1,,172122-45830,, "PAD, METAL",1,1,,1,1,,,,,,,,,,,,,  
17,1,,22137-100000,, "WASHER 10,POLISHED",1,1,,1,1,,,,,,,,,,,,,  
18,1,,26347-100002,, "U-NUT M10",1,1,,1,1,,,,,,,,,,,,,  
19,1,,172123-45200,, LINK,,,,,1,1,,,,,,,,,,,,,  
19-1,1,,172123-45201,, "LINK ASSY",,,,1,1,,S,,,,,,M00919,,M00919  
20,1,,22351-040025,, "PIN  
4X25,SPRING",1,1,,1,1,,Z,,,M01485,,M01485,,,,M00919,,M00919

# Fig. **30** ソウジュウソウチ(レバー & ペダル) (キュウガタ) CONTROL EQUIPMENT (LEVER & PEDAL)

(PREVIOUS TYPE)

SPEC. CODE  
D72122-45100  
D72122-45200  
D72123-45200  
D72122-45301

YB301

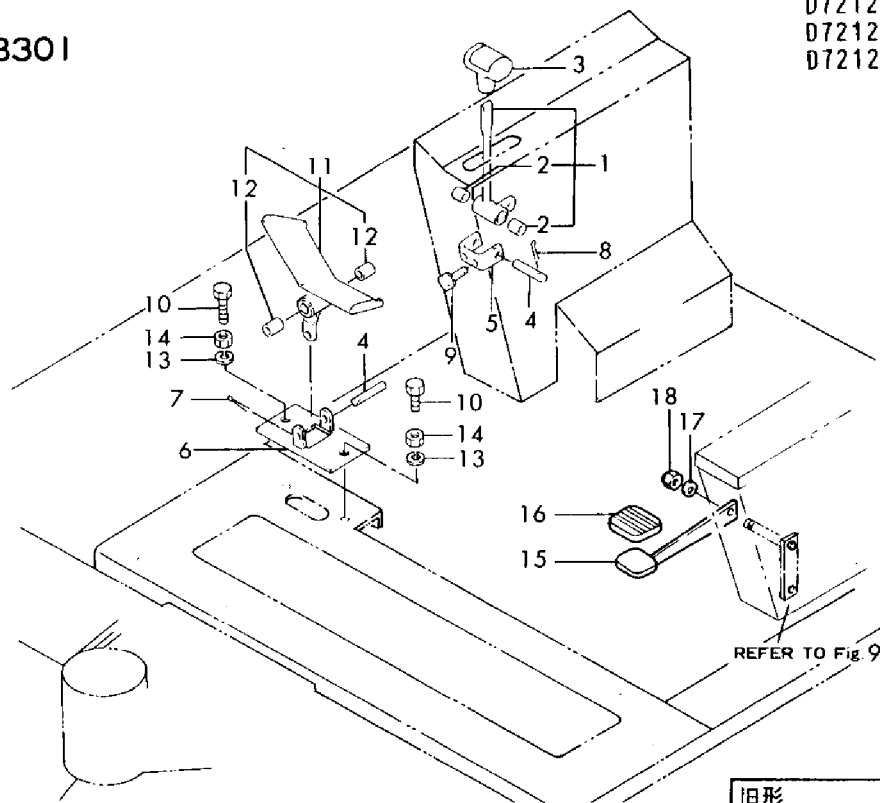

YB351

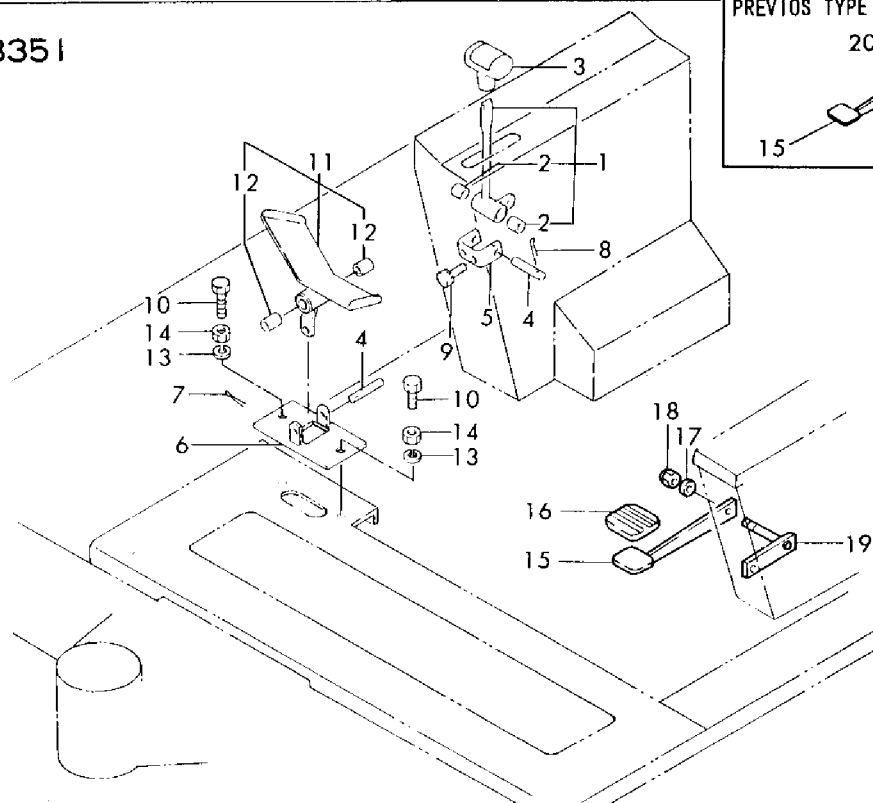

1,1,,172122-45170,, "LEVER ASSY, BLADE",1,1,,1,1,,,,,,,,,,,,,  
2,2,,933171-23680,, "BUSH 14X15",2,2,,2,2,,,,,,,,,,,,,  
3,1,,172116-45940,, "KNOB (C), LEVER",1,1,,1,1,,,,,,,,,,,,,  
4,1,,172112-41380,, "SHAFT, BLADE LEVER",2,2,,2,2,,,,,,,,,,,,,  
5,1,,172122-45670,, "BRACKET (B), LINK",1,1,,1,1,,,,,,,,,,,,,  
6,1,,172122-45681,, "FULCRUM, PEDAL",1,1,,1,1,,,,,,,,,,,,,  
7,1,,22417-400400,, "COTTER PIN 4.0X40",1,1,,1,1,,,,,,,,,,,,,  
8,1,,22417-400400,, "COTTER PIN 4.0X40",1,1,,1,1,,,,,,,,,,,,,  
9,1,,26013-100202,, "BOLT W/WASHER M10X20",2,2,,2,2,,,,,,,,,,,,,  
10,1,,26116-100604,, "BOLT M10X 60 PLATED",1,1,,1,1,,,,,,,,,,,,,  
11,1,,172122-46691,, "PEDAL ASSY, SWING",1,1,,1,1,,,,,,,,,,,,,  
12,2,,933171-23680,, "BUSH 14X15",2,2,,2,2,,,,,,,,,,,,,  
13,1,,22217-100000,, "SPRING WASHER 10",2,2,,2,2,,,,,,,,,,,,,  
14,1,,26716-100002,, "NUT M10",2,2,,2,2,,,,,,,,,,,,,  
15,1,,24311-000210,, "O-RING 1A P-21.0",2,2,,2,2,,,,,,,,,,,,,  
16,1,,26116-100354,, "BOLT M10X 35 PLATED",1,1,,1,1,,,,,,,,,,,,,  
17,1,,172122-45801,, "PEDAL, ACCELERATOR",1,1,,1,1,,,,,,,,,,,,,  
18,1,,172122-45830,, "PAD, METAL",1,1,,1,1,,,,,,,,,,,,,  
19,1,,22137-100000,, "WASHER 10, POLISHED",1,1,,1,1,,,,,,,,,,,,,  
20,1,,26347-100002,, "U-NUT M10",1,1,,1,1,,,,,,,,,,,,,  
21,1,,172123-45201,, "LINK ASSY",,,,1,1,,,,,,,,,,,,,

Fig. **31** ソウジュウソウチ(レバー & ペダル) (シンガタ)  
CONTROL EQUIPMENT (LEVER & PEDAL) (NEW TYPE)

YB301

FROM M/ #20501

SPEC. CODE  
D72122-45110  
D72122-45211  
D72123-45211  
D72122-45301

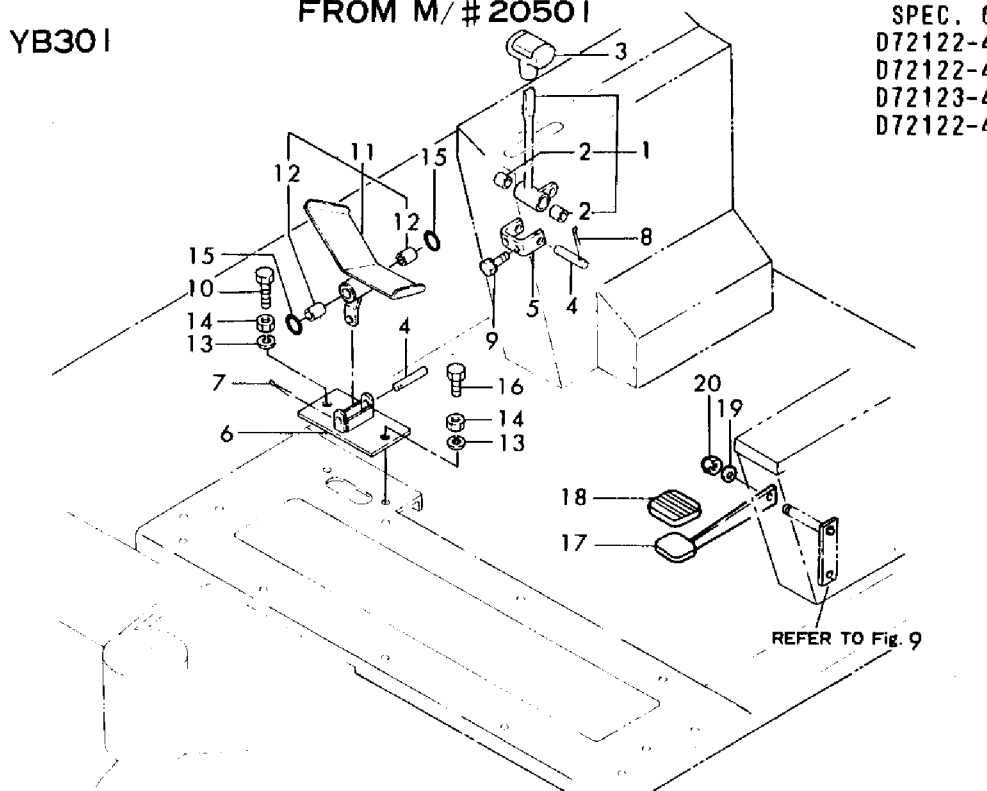

YB351

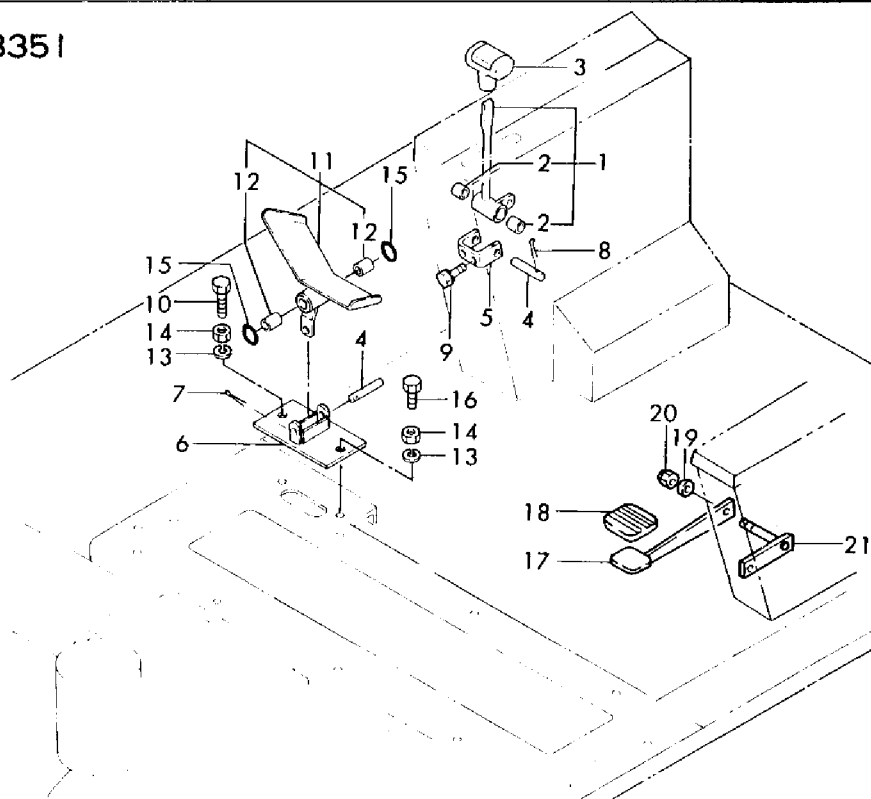



1,1,,172122-45340,, "LINK (E) W/BUSH",3,3,,3,3,,,,,,,,,,,,,  
3,2,,933171-23680,, "BUSH 14X15",6,6,,6,6,,,,,,,,,,,,,  
4,1,,172122-45510,, "LINK W/BUSH, BLADE",1,1,,1,1,,,,,,,,,,,,,  
6,2,,933171-23680,, "BUSH 14X15",2,2,,2,2,,,,,,,,,,,,,  
7,1,,172122-45760,, "SHAFT, LINK",1,1,,1,1,,,,,,,,,,,,,  
8,1,,172122-45770,, "SHAFT, LINK",1,1,,1,1,,,,,,,,,,,,,  
9,1,,22417-400320,, "COTTER PIN 4.0X32",1,1,,1,1,,,,,,,,,,,,,  
10,1,,172730-11440,, "TURNBUCKLE 10",3,3,,3,3,,,,,,,,,,,,,  
11,1,,194150-22480,, "NUT M10",3,3,,3,3,,,,,,,,,,,,,  
12,1,,172112-41960,, "PIN 8X25.5",2,2,,2,2,,,,,,,,,,,,,  
13,1,,172112-41980,, "BEARING, ROD-END",1,1,,1,1,,,,,,,,,,,,,  
14,1,,172112-41980,, "BEARING, ROD-END",,,1,1,,,,,,,,,,,,,  
15,1,,172112-42130,, "ROD (A), ARM",1,1,,1,1,,,,,,,,,,,,,  
16,1,,172123-45250,, "ROD ASSY",,,1,1,,,,,,,,,,,,,  
17,1,,172112-46430,, "ROD ASSY",1,1,,1,1,,,,,,,,,,,,,  
18,1,,172122-46270,, "ROD",2,2,,2,2,,,,,,,,,,,,,  
19,1,,172122-46290,, "ROD",3,3,,3,3,,,,,,,,,,,,,  
20,1,,172122-46340,, "ROD",1,1,,1,1,,,,,,,,,,,,,  
21,1,,172122-46360,, "ROD",1,1,,1,1,,,,,,,,,,,,,  
22,1,,172122-46380,, "ROD",1,1,,1,1,,,,,,,,,,,,,  
23,1,,172122-46400,, "ROD",2,2,,2,2,,,,,,,,,,,,,  
24,1,,172122-46420,, "ROD",2,2,,2,2,,,,,,,,,,,,,  
25,1,,172122-46560,, "ROD-END 10",5,5,,5,5,,,,,,,,,,,,,  
26,1,,172122-46570,, "ROD-END 8",1,1,,1,1,,,,,,,,,,,,,  
27,1,,22117-080000,, "WASHER 8",2,2,,2,2,,,,,,,,,,,,,  
28,1,,22217-080000,, "SPRING WASHER 8",1,1,,1,1,,,,,,,,,,,,,  
29,1,,22217-080000,, "SPRING WASHER 8",,,1,1,,,,,,,,,,,,,  
30,1,,22217-100000,, "SPRING WASHER 10",6,6,,6,6,,,,,,,,,,,,,  
31,1,,22360-080000,, "SNAP PIN 8",17,17,,18,18,,,,,,,,,,,,,  
31-1,1,,22417-200160,, "COTTER PIN  
2.0X16",17,17,,18,18,,N,,MXXX,MXXX,,,MXXX,MXXX  
32,1,,22417-400320,, "COTTER PIN 4.0X32",1,1,,1,1,,,,,,,,,,,,,  
33,1,,26716-080002,, "NUT M 8",4,4,,4,4,,,,,,,,,,,,,  
34,1,,26716-080002,, "NUT M 8",,,2,2,,,,,,,,,,,,,  
35,1,,26756-100002,, "LOCK NUT M10 PLATED",3,3,,3,3,,,,,,,,,,,,,  
36,1,,26776-100002,, "LOCK NUT M10 PLATED",12,12,,12,12,,,,,,,,,,,,,  
37,1,,933171-21700,, "PIN (B), SPOOL LINK",15,15,,16,16,,,,,,,,,,,,,  
38,1,,933171-21950,, "JOINT, ROD",1,1,,1,1,,,,,,,,,,,,,  
39,1,,172122-46580,, "ROD END 10",1,1,,1,1,,,,,,,,,,,,,  
40,1,,172122-46310,, "ROD",1,1,,1,1,,,,,,,,,,,,,

Fig. **32** ソウジュウソウチ(ロッド)(キューガタ)(1)  
CONTROL EQUIPMENT (ROD)

SPEC. CODE  
D72122-45200  
D72122-45600

FROM 1ST

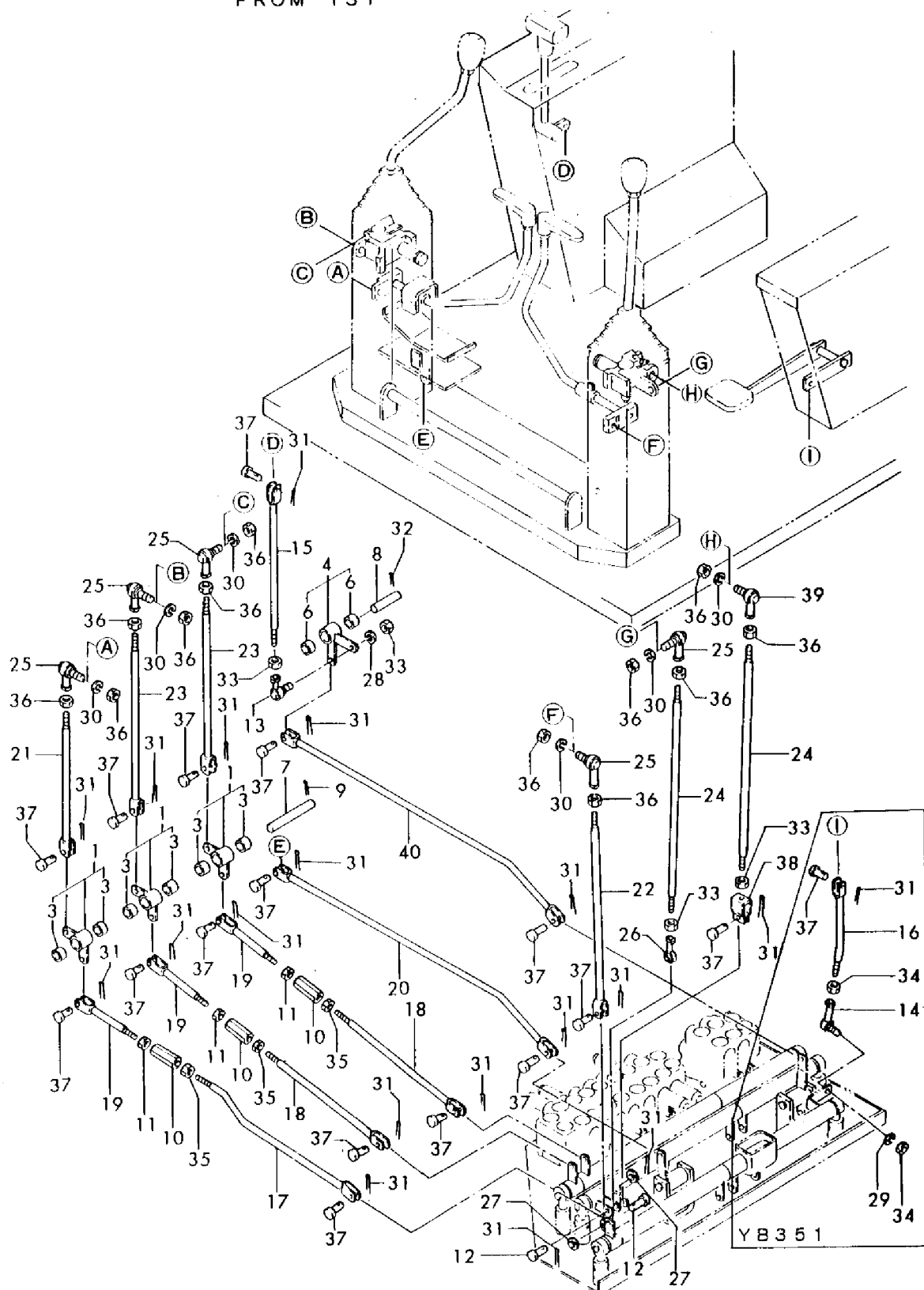

1,1,,172122-45340,, "LINK (E) W/BUSH",3,3,,3,3,,,,,,,,,,,,,  
3,2,,933171-23680,, "BUSH 14X15",6,6,,6,6,,,,,,,,,,,,,  
4,1,,172122-45510,, "LINK W/BUSH, BLADE",1,1,,1,1,,,,,,,,,,,,,  
6,2,,933171-23680,, "BUSH 14X15",2,2,,2,2,,,,,,,,,,,,,  
7,1,,172122-45760,, "SHAFT, LINK",1,1,,1,1,,,,,,,,,,,,,  
8,1,,172122-45770,, "SHAFT, LINK",1,1,,1,1,,,,,,,,,,,,,  
9,1,,22417-400320,, "COTTER PIN 4.0X32",1,1,,1,1,,,,,,,,,,,,,  
10,1,,172730-11440,, "TURNBUCKLE 10",3,3,,3,3,,,,,,,,,,,,,  
11,1,,194150-22480,, "NUT M10",3,3,,3,3,,,,,,,,,,,,,  
12,1,,172112-41960,, "PIN 8X25.5",2,2,,2,2,,,,,,,,,,,,,  
13,1,,172112-41980,, "BEARING, ROD-END",1,1,,1,1,,,,,,,,,,,,,  
14,1,,172112-41980,, "BEARING, ROD-END",,,,1,1,,,,,,,,,,,,,  
15,1,,172112-42130,, "ROD (A), ARM",1,1,,1,1,,,,,,,,,,,,,  
16,1,,172123-45250,, "ROD ASSY",,,,1,1,,,,,,,,,,,,,  
17,1,,172124-45700,, "ROD (A)",1,1,,1,1,,,,,,,,,,,,,  
18,1,,172124-45710,, "ROD (B)",2,2,,2,2,,,,,,,,,,,,,  
19,1,,172122-46290,, "ROD",3,3,,3,3,,,,,,,,,,,,,  
20,1,,172122-46340,, "ROD",2,2,,2,2,,,,,,,,,,,,,  
21,1,,172122-46360,, "ROD",1,1,,1,1,,,,,,,,,,,,,  
22,1,,172122-46380,, "ROD",1,1,,1,1,,,,,,,,,,,,,  
23,1,,172122-46400,, "ROD",2,2,,2,2,,,,,,,,,,,,,  
24,1,,172122-46420,, "ROD",2,2,,2,2,,,,,,,,,,,,,  
25,1,,172122-46560,, "ROD-END 10",5,5,,5,5,,,,,,,,,,,,,  
26,1,,172122-46570,, "ROD-END 8",2,2,,2,2,,,,,,,,,,,,,  
27,1,,22117-080000,, "WASHER 8",2,2,,2,2,,,,,,,,,,,,,  
28,1,,22217-080000,, "SPRING WASHER 8",1,1,,1,1,,,,,,,,,,,,,  
29,1,,22217-080000,, "SPRING WASHER 8",,,,1,1,,,,,,,,,,,,,  
30,1,,22217-100000,, "SPRING WASHER 10",6,6,,6,6,,,,,,,,,,,,,  
31,1,,22360-080000,, "SNAP PIN 8",17,17,,18,18,,,,,,,,,,,,,  
31-1,1,,22417-200160,, "COTTER PIN  
2.0X16",17,17,,18,18,,N,,,MXXX,,MXXX,,,MXXX,,MXXX  
32,1,,22417-400320,, "COTTER PIN 4.0X32",,,,1,1,,,,,,,,,,,,,  
33,1,,26716-080002,, "NUT M 8",5,5,,5,5,,,,,,,,,,,,,  
34,1,,26716-080002,, "NUT M 8",,,,2,2,,,,,,,,,,,,,  
35,1,,26756-100002,, "LOCK NUT M10 PLATED",3,3,,3,3,,,,,,,,,,,,,  
36,1,,26776-100002,, "LOCK NUT M10 PLATED",12,12,,12,12,,,,,,,,,,,,,  
37,1,,933171-21700,, "PIN (B), SPOOL LINK",15,15,,16,16,,,,,,,,,,,,,  
38,1,,933171-21950,, "JOINT, ROD",1,1,,1,1,,,,,,,,,,,,,  
39,1,,172122-46580,, "ROD END 10",1,1,,1,1,,,,,,,,,,,,,

Fig. **33** ソウジュウソウチ(ロッド) (キュウガタ)(2)  
CONTROL EQUIPMENT (ROD)  
(PREVIOUS TYPE)

SPEC. CODE  
D72123-45200  
D72123-45600

FROM M/# 01613 (YB301)  
M/# 01025 (YB351)

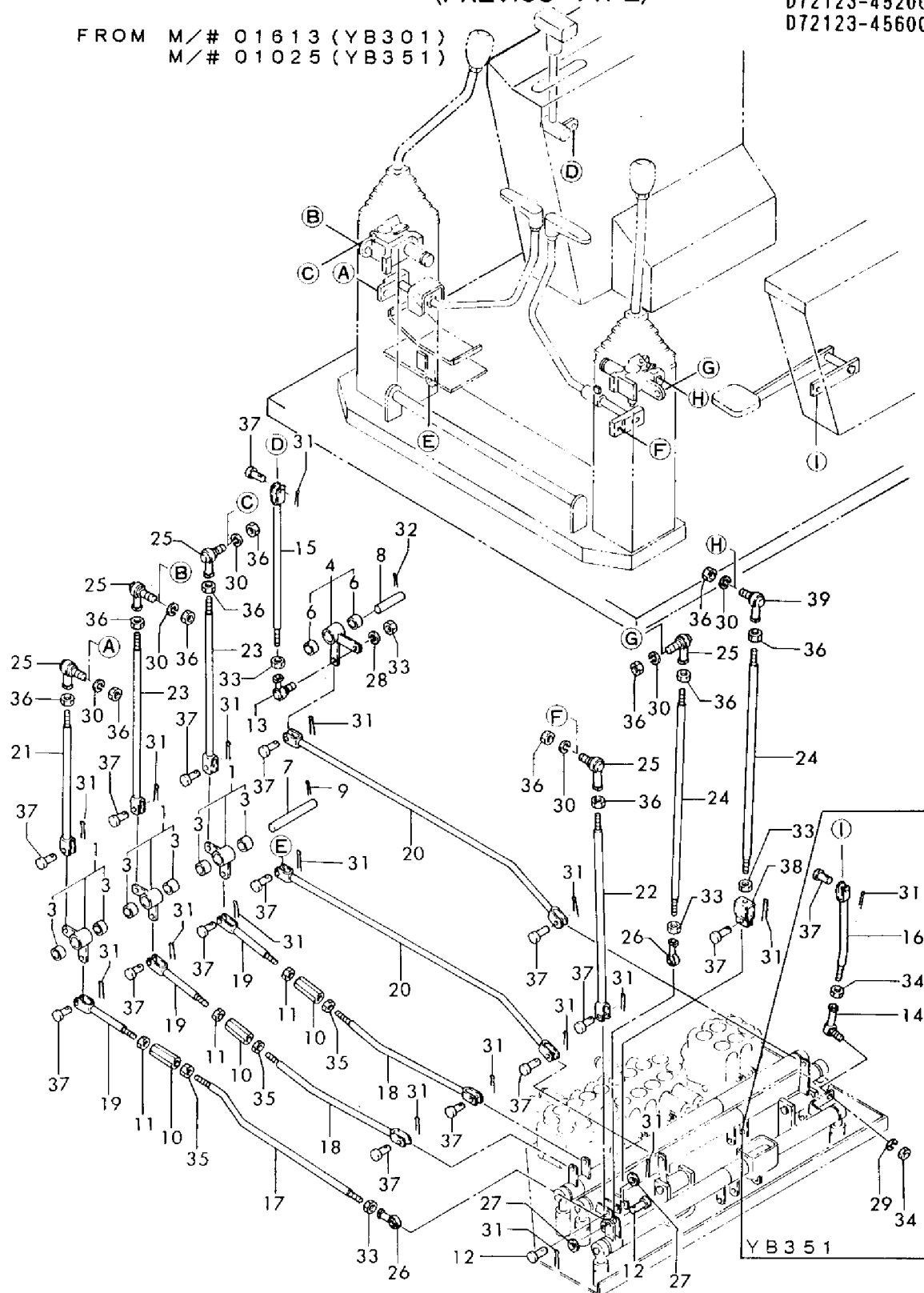

1,1,,172122-45351,, "LINK (E) W/BUSH",,,,3,3,,,,,,,,,,,,,  
2,2,,933171-23680,, "BUSH 14X15",,,,6,6,,,,,,,,,,,,,  
3,1,,172122-45510,, "LINK W/BUSH, BLADE",,,,1,1,,,,,,,,,,,,,  
4,2,,933171-23680,, "BUSH 14X15",,,,2,2,,,,,,,,,,,,,  
5,1,,172122-45760,, "SHAFT, LINK",,,,1,1,,,,,,,,,,,,,  
6,1,,172122-45770,, "SHAFT, LINK",,,,1,1,,,,,,,,,,,,,  
7,1,,22417-400320,, "COTTER PIN 4.0X32",,,,1,1,,,,,,,,,,,,,  
8,1,,172730-11440,, "TURNBUCKLE 10",,,,3,3,,,,,,,,,,,,,  
9,1,,194150-22480,, "NUT M10",,,,3,3,,,,,,,,,,,,,  
10,1,,172122-47250,, "BALL 8, LINK",,,,3,3,,,,,,,,,,,,,  
11,1,,172122-46590,, "ELBALL 8",,,,6,6,,,,,,,,,,,,,  
11-1,1,,172112-41980,, "BEARING, ROD-END",,,,6,6,,N,,,,,,,,,\*1988.03,,\*1988.03  
12,1,,172112-42130,, "ROD (A), ARM",,,,1,1,,,,,,,,,,,,,  
13,1,,172124-45700,, "ROD (A)",,,,1,1,,,,,,,,,,,,,  
14,1,,172124-45721,, "ROD (B)",,,,2,2,,,,,,,,,,,,,  
15,1,,172122-46301,, "ROD (H)",,,,3,3,,,,,,,,,,,,,  
16,1,,172122-46340,, "ROD",,,,2,2,,,,,,,,,,,,,  
17,1,,172122-46371,, "ROD (F)",,,,1,1,,,,,,,,,,,,,  
18,1,,172122-46391,, "ROD (G)",,,,1,1,,,,,,,,,,,,,  
19,1,,172122-46411,, "ROD (E)",,,,2,2,,,,,,,,,,,,,  
20,1,,172122-46420,, "ROD",,,,2,2,,,,,,,,,,,,,  
21,1,,172122-46560,, "ROD-END 10",,,,5,5,,,,,,,,,,,,,  
22,1,,26756-080002,, "LOCK NUT M 8 PLATED",2,2,,2,2,,,,,,,,,,,,,  
23,1,,172122-46580,, "ROD END 10",2,2,,1,1,,,,,,,,,,,,,  
24,1,,933171-21700,, "PIN (B), SPOOL LINK",2,2,,5,5,,,,,,,,,,,,,  
25,1,,22217-080000,, "SPRING WASHER 8",7,7,,7,7,,,,,,,,,,,,,  
26,1,,22217-100000,, "SPRING WASHER 10",6,6,,6,6,,,,,,,,,,,,,  
27,1,,22417-200150,, "COTTER PIN 2.0X15",5,5,,5,5,,,,,,,,,,,,,  
28,1,,22417-400320,, "COTTER PIN 4.0X32",1,1,,1,1,,,,,,,,,,,,,  
29,1,,26716-080002,, "NUT M 8",18,18,,18,18,,,,,,,,,,,,,  
30,1,,26756-100002,, "LOCK NUT M10 PLATED",3,3,,3,3,,,,,,,,,,,,,  
31,1,,26776-100002,, "LOCK NUT M10 PLATED",12,12,,12,12,,,,,,,,,,,,,  
32,1,,22137-140000,, "WASHER 14,POLISHED",4,4,,4,4,,,,,,,,,,,,,  
33,1,,172122-46590,, "ELBALL 8",,,,1,1,,,,,,,,,,,,,  
34,1,,172123-45250,, "ROD ASSY",,,,1,1,,,,,,,,,,,,,  
35,1,,22217-080000,, "SPRING WASHER 8",,,,1,1,,,,,,,,,,,,,  
36,1,,22417-160160,, "COTTER PIN 1.6X16",,,,1,1,,,,,,,,,,,,,  
37,1,,26716-080002,, "NUT M 8",,,,2,2,,,,,,,,,,,,,  
38,1,,933171-21700,, "PIN (B), SPOOL LINK",,,,1,1,,,,,,,,,,,,,  
39,1,,172122-46590,, "ELBALL 8",4,4,,4,4,,,,,,,,,,,,,



1,1,,172112-41380,, "SHAFT, BLADE LEVER",2,2,,2,2,,,,,,,,,  
2,1,,172123-45100,, "LINK, ACCELERATOR",,,,1,1,,,,,,,,,  
3,2,,172112-42730,, "BUSH 20X15",,,,2,2,,,,,,,,,  
5,1,,172122-45250,, "LINK (B)",1,1,,1,1,,,,,,,,,  
6,1,,172122-45220,, "LINK (A)",1,1,,1,1,,,,,,,,,  
7,1,,172122-45280,, "LINK (C)",2,2,,2,2,,,,,,,,,  
8,1,,172122-45300,, "LINK (D)",1,1,,1,1,,,,,,,,,  
9,1,,172122-45530,, "COLLAR 56, LINK",2,2,,1,1,,,,,,,,,  
10,1,,172122-45380,, "LINK W/BUSH, ARM",1,1,,1,1,,,,,,,,,  
11,2,,172112-42730,, "BUSH 20X15",2,2,,2,2,,,,,,,,,  
13,1,,172122-45410,, "LINK W/BUSH, BOOM",1,1,,1,1,,,,,,,,,  
14,2,,172112-42730,, "BUSH 20X15",2,2,,2,2,,,,,,,,,  
16,1,,172122-45440,, "LINK W/BUSH, DRIVING",1,1,,1,1,,,,,,,,,  
17,2,,172112-42730,, "BUSH 20X15",2,2,,2,2,,,,,,,,,  
19,1,,172122-45750,, "SHAFT,DRIVING LINK",1,1,,,,,,,,,  
20,1,,172122-45480,, "LINK (F)",2,2,,2,2,,,,,,,,,  
22,2,,933171-23680,, "BUSH 14X15",4,4,,4,4,,,,,,,,,  
23,1,,172122-45660,, "BRACKET (A), LINK",2,2,,2,2,,,,,,,,,  
24,1,,172122-45720,, "ROD-END 14",6,6,,6,6,,,,,,,,,  
25,1,,172122-45740,, "SHAFT (L), LINK",1,1,,1,1,,,,,,,,,  
26,1,,172122-45780,, "BOSS, SCREW",6,6,,6,6,,,,,,,,,  
27,1,,22137-140000,, "WASHER 14,POLISHED",6,6,,6,6,,,,,,,,,  
28,1,,22137-140000,, "WASHER 14,POLISHED",6,6,,6,6,,,,,,,,,  
29,1,,22217-140000,, "SPRING WASHER 14",6,6,,6,6,,,,,,,,,  
30,1,,22217-140000,, "SPRING WASHER 14",6,6,,6,6,,,,,,,,,  
31,1,,22351-050032,, "SPRING PIN 5X32",6,6,,6,6,,,,,,,,,  
32,1,,22417-400400,, "COTTER PIN 4.0X40",2,2,,2,2,,,,,,,,,  
33,1,,26013-100202,, "BOLT W/WASHER M10X20",4,4,,4,4,,,,,,,,,  
34,1,,26116-140202,, "BOLT M14X 20 PLATED",6,6,,6,6,,,,,,,,,  
35,1,,26712-140002,, "NUT M14",6,6,,6,6,,,,,,,,,  
36,1,,172122-45220,, "LINK (A)",1,1,,1,1,,,,,,,,,  
37,1,,172122-46450,, "ROD (A), SPOOL",2,2,,3,3,,,,,,,,,  
38,1,,172122-46490,, "ROD (C), SPOOL",1,1,,1,1,,,,,,,,,  
39,1,,172122-46510,, "ROD (D), SPOOL",1,1,,1,1,,,,,,,,,  
40,1,,172122-46550,, "LINK (B), SPOOL",8,8,,9,9,,,,,,,,,  
41,1,,22360-080000,, "SNAP PIN 8",8,8,,9,9,,,,,,,,,  
41-1,1,,22417-200160,, "COTTER PIN 2.0X16",8,8,,9,9,,N,,,,,,,,,MXXX,,MXXX  
42,1,,22417-160160,, "COTTER PIN 1.6X16",8,8,,9,9,,,,,,,,,  
43,1,,26756-100002,, "LOCK NUT M10 PLATED",6,6,,7,7,,,,,,,,,  
44,1,,933110-54100,, "PIN 4.75X14",8,8,,9,9,,,,,,,,,  
45,1,,933171-21700,, "PIN (B), SPOOL LINK",8,8,,9,9,,,,,,,,,  
46,1,,172122-45790,, SHIM,4,4,,4,4,,W,,,\*1985.06,,\*1985.06,,,\*1985.06,,\*1985.06  
47,1,,172122-45730,, "SHAFT (R), LINK",1,1,,1,1,,,,,,,,,  
48,1,,172122-46470,, "ROD (B), SPOOL",2,2,,2,2,,,,,,,,,  
49,1,,172122-45770,, "SHAFT, LINK",,,,1,1,,,,,,,,,

Fig. **35** ソウジュウソウチ(リンク)(キュウガタ)(1)  
CONTROL EQUIPMENT (LINK)(PREVIOUS TYPE)

FROM 1ST

SPEC. CODE  
072123-45200  
072123-45600

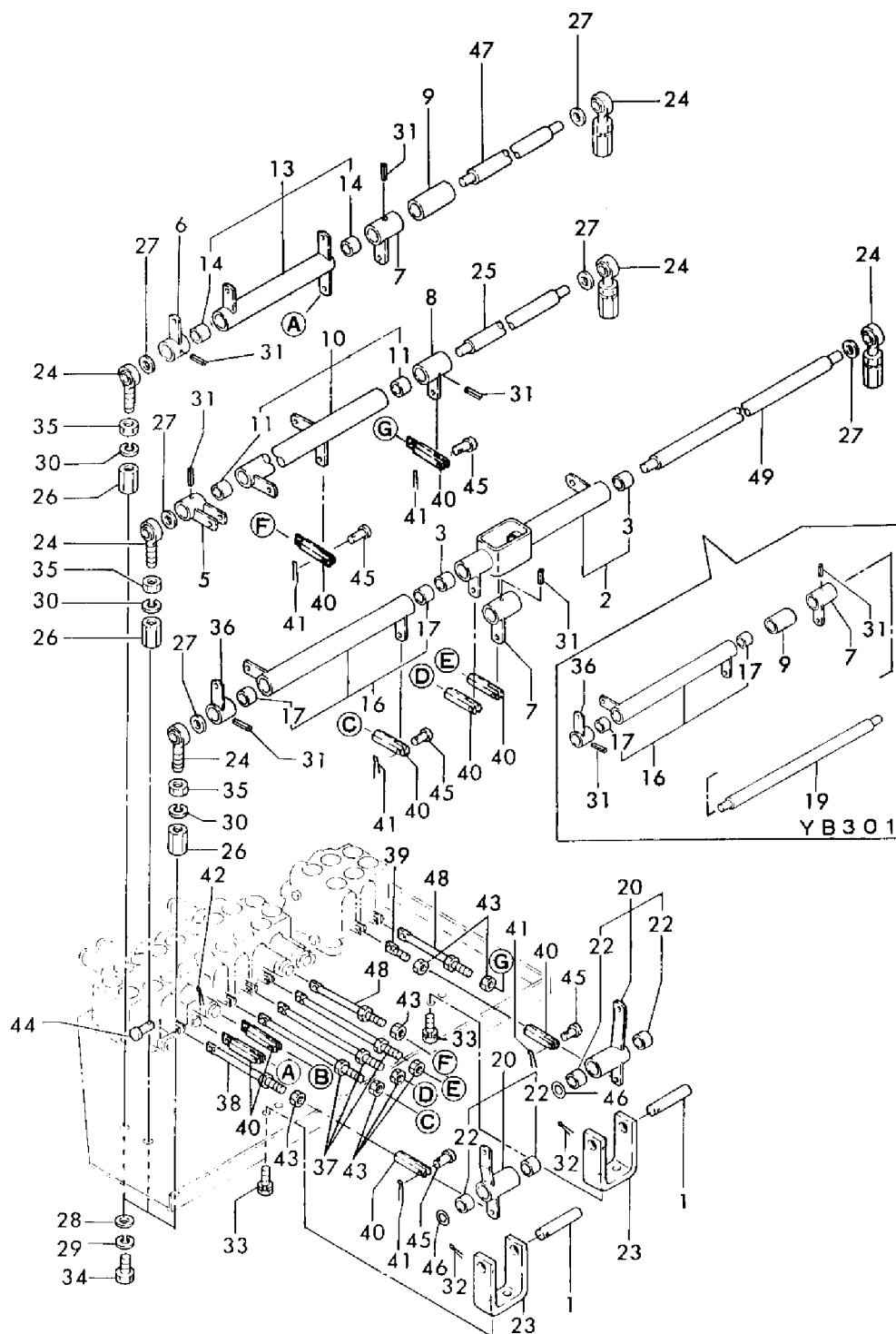



1,1,,172112-41380,, "SHAFT, BLADE LEVER",2,2,,2,2,,,,,,,,,,,,,  
2,1,,172123-45101,, "LINK,ACCELERATOR",,,,1,1,,,,,,,,,,,,,  
3,2,,172112-42730,, "BUSH 20X15",,,,2,2,,,,,,,,,,,,,  
5,1,,172122-45250,, "LINK (B)",2,2,,2,2,,,,,,,,,,,,,  
6,1,,172124-45270,, "LINK (D)",1,1,,1,1,,,,,,,,,,,,,  
7,1,,172122-45280,, "LINK (C)",1,1,,1,1,,,,,,,,,,,,,  
8,1,,172122-45301,, "LINK (D)",2,2,,2,2,,,,,,,,,,,,,  
9,1,,172124-45330,, "LINK (A), SPOOL",4,4,,4,4,,,,,,,,,,,,,  
10,1,,172122-45381,, "LINK W/BUSH, ARM",1,1,,1,1,,,,,,,,,,,,,  
11,2,,172112-42730,, "BUSH 20X15",2,2,,2,2,,,,,,,,,,,,,  
13,1,,172122-45411,, "LINK W/BUSH, BOOM",1,1,,1,1,,,,,,,,,,,,,  
14,2,,172112-42730,, "BUSH 20X15",2,2,,2,2,,,,,,,,,,,,,  
16,1,,172122-45441,, "LINK W/BUSH, DRIVING",1,1,,1,1,,,,,,,,,,,,,  
17,2,,172112-42730,, "BUSH 20X15",2,2,,2,2,,,,,,,,,,,,,  
19,1,,172124-45441,, "LINK (D)ASSY, SPOOL",4,4,,4,4,,,,,,,,,,,,,  
20,1,,172122-45480,, "LINK (F)",2,2,,2,2,,,,,,,,,,,,,  
22,2,,933171-23680,, "BUSH 14X15",4,4,,4,4,,,,,,,,,,,,,  
23,1,,172122-45660,, "BRACKET (A), LINK",2,2,,2,2,,,,,,,,,,,,,  
24,1,,172122-45720,, "ROD-END 14",6,6,,6,6,,,,,,,,,,,,,  
25,1,,172122-45731,, "LINK SHAFT(R)",2,2,,3,3,,,,,,,,,,,,,  
26,1,,172122-45780,, "BOSS, SCREW",6,6,,6,6,,,,,,,,,,,,,  
27,1,,22137-140000,, "WASHER 14,POLISHED",6,6,,6,6,,,,,,,,,,,,,  
28,1,,22137-140000,, "WASHER 14,POLISHED",6,6,,6,6,,,,,,,,,,,,,  
29,1,,22217-140000,, "SPRING WASHER 14",6,6,,6,6,,,,,,,,,,,,,  
30,1,,22217-140000,, "SPRING WASHER 14",6,6,,6,6,,,,,,,,,,,,,  
31,1,,22351-050032,, "SPRING PIN 5X32",6,6,,6,6,,,,,,,,,,,,,  
32,1,,22417-400400,, "COTTER PIN 4.0X40",2,2,,2,2,,,,,,,,,,,,,  
33,1,,26013-100202,, "BOLT W/WASHER M10X20",4,4,,4,4,,,,,,,,,,,,,  
34,1,,26116-140202,, "BOLT M14X 20 PLATED",6,6,,6,6,,,,,,,,,,,,,  
35,1,,26712-140002,, "NUT M14",6,6,,6,6,,,,,,,,,,,,,  
36,1,,26757-080002,, "LOCK NUT M 8 PLATED",4,4,,4,4,,,,,,,,,,,,,  
37,1,,172124-45380,, "LINK (B), SPOOL",2,2,,3,3,,,,,,,,,,,,,  
38,1,,172124-45400,, "LINK (C), SPOOL",1,1,,1,1,,,,,,,,,,,,,  
39,1,,172122-46511,, "ROD (D), SPOOL",1,1,,1,1,,,,,,,,,,,,,  
40,1,,172122-46550,, "LINK (B), SPOOL",4,4,,5,5,,,,,,,,,,,,,  
41,1,,22417-200160,, "COTTER PIN 2.0X16",8,8,,9,9,,,,,,,,,,,,,  
42,1,,22417-160160,, "COTTER PIN 1.6X16",8,8,,9,9,,,,,,,,,,,,,  
43,1,,26756-100002,, "LOCK NUT M10 PLATED",4,4,,5,5,,,,,,,,,,,,,  
44,1,,933110-54100,, "PIN 4.75X14",8,8,,9,9,,,,,,,,,,,,,  
45,1,,933171-21700,, "PIN (B), SPOOL LINK",8,8,,9,9,,,,,,,,,,,,,  
46,1,,172122-45790,, SHIM,4,4,,4,4,,W,,, \*1985.06,, \*1985.06,,, \*1985.06,, \*1985.06  
47,1,,172122-45751,, "SHAFT,DRIVING LINK",1,1,,,,,,,,,,,,,  
48,1,,172122-45530,, "COLLAR 56, LINK",1,1,,,,,,,,,,,,,

Fig. **36** ソウジュウソウチ(リンク)(キュウガタ) (2)  
**CONTROL EQUIPMENT (LINK)(PREVIOUS TYPE)**  
 FROM M/ # 01613 (YB301)  
 M/ # 01025 (YB351)

SPEC. CODE  
 D72122-45200  
 D72122-45600

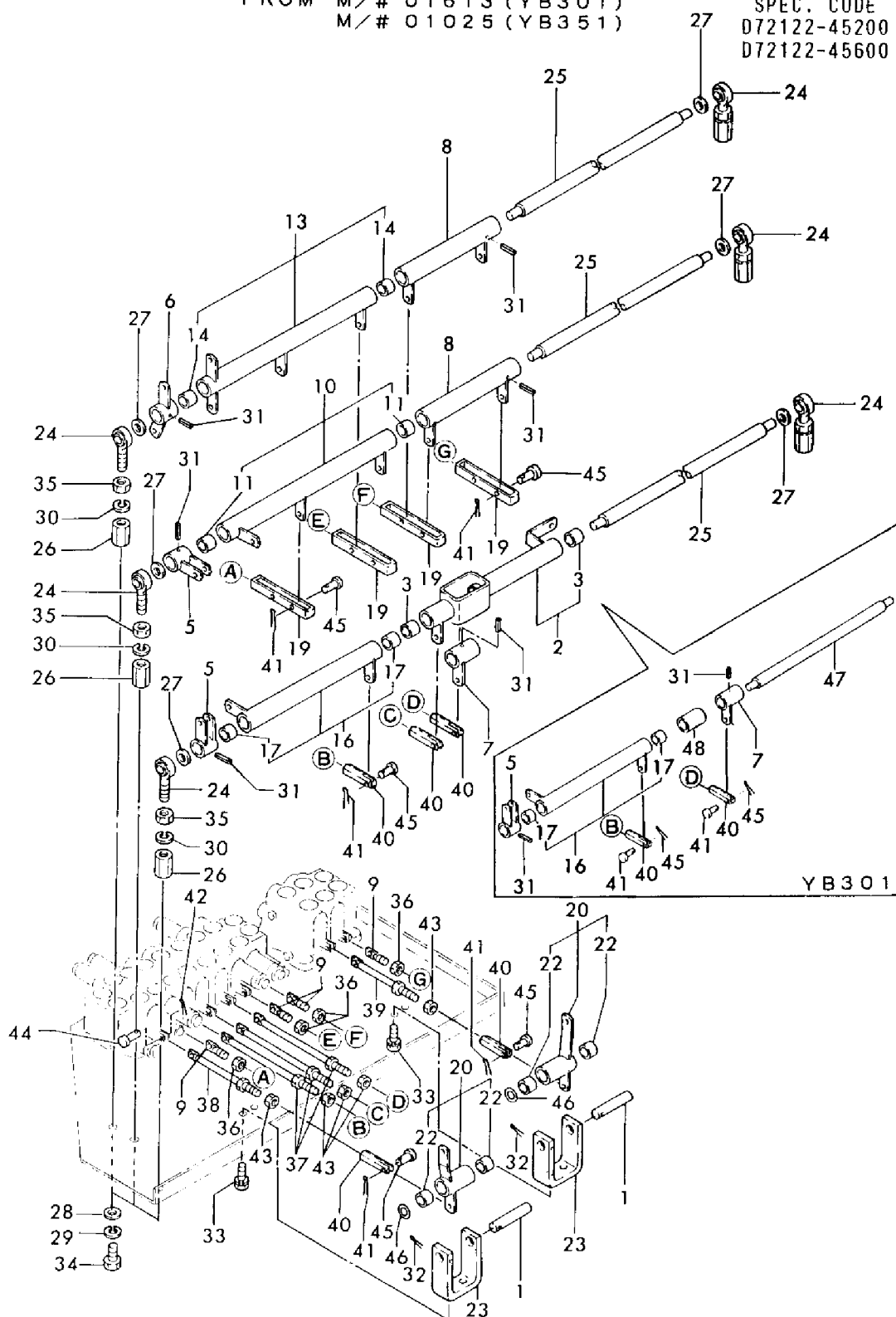

1,1,,172112-41380,, "SHAFT, BLADE LEVER",2,2,,2,2,,,,,,,,,,,,,  
2,1,,172122-46901,, "LINK G",1,1,,1,1,,,,,,,,,,,,,  
3,1,,172124-45271,, "LINK (D)",1,1,,1,1,,,,,,,,,,,,,  
4,1,,172122-45281,, "LINK (C)",1,1,,1,1,,,,,,,,,,,,,  
5,1,,172122-45302,, "LINK (D)",1,1,,1,1,,,,,,,,,,,,,  
6,1,,172124-45331,, "LINK (A), SPOOL",2,2,,2,2,,,,,,,,,,,,,  
7,1,,172122-46872,, "LINK W/BUSH, ARM",1,1,,1,1,,,,,,,,,,,,,  
8,2,,172112-42730,, "BUSH 20X15",2,2,,2,2,,,,,,,,,,,,,  
9,1,,172122-45412,, "LINK W/BUSH, BOOM",1,1,,1,1,,,,,,,,,,,,,  
10,2,,172112-42730,, "BUSH 20X15",2,2,,2,2,,,,,,,,,,,,,  
11,1,,172122-45442,, "LINK W/BUSH, DRIVING",1,1,,1,1,,,,,,,,,,,,,  
12,2,,172112-42730,, "BUSH 20X15",2,2,,2,2,,,,,,,,,,,,,  
13,1,,172122-46590,, "ELBALL 8",6,6,,6,6,,,,,,,,,,,,,  
14,1,,172122-45481,, "LINK (F)",2,2,,2,2,,,,,,,,,,,,,  
15,2,,933171-23680,, "BUSH 14X15",4,4,,4,4,,,,,,,,,,,,,  
16,1,,172123-45102,, LINK,,,,1,1,,,,,,,,,,,,,  
17,2,,172112-42730,, "BUSH 20X15",,,,2,2,,,,,,,,,,,,,  
18,1,,172122-45660,, "BRACKET (A), LINK",2,2,,2,2,,,,,,,,,,,,,  
19,1,,172122-45720,, "ROD-END 14",6,6,,6,6,,,,,,,,,,,,,  
20,1,,172122-45731,, "LINK SHAFT(R)",2,2,,3,3,,,,,,,,,,,,,  
21,1,,172122-45780,, "BOSS, SCREW",6,6,,6,6,,,,,,,,,,,,,  
22,1,,22157-120000,, "WASHER 12",6,6,,6,6,,,,,,,,,,,,,  
23,1,,22137-140000,, "WASHER 14,POLISHED",6,6,,6,6,,,,,,,,,,,,,  
24,1,,22217-140000,, "SPRING WASHER 14",6,6,,6,6,,,,,,,,,,,,,  
25,1,,22217-140000,, "SPRING WASHER 14",6,6,,6,6,,,,,,,,,,,,,  
26,1,,22351-050036,, "SPRING PIN 5X36",6,6,,6,6,,,,,,,,,,,,,  
27,1,,22417-400400,, "COTTER PIN 4.0X40",2,2,,2,2,,,,,,,,,,,,,  
28,1,,26013-100202,, "BOLT W/WASHER M10X20",4,4,,4,4,,,,,,,,,,,,,  
29,1,,26116-140202,, "BOLT M14X 20 PLATED",6,6,,6,6,,,,,,,,,,,,,  
30,1,,26716-140002,, "NUT M14",6,6,,6,6,,,,,,,,,,,,,  
31,1,,26716-080002,, "NUT M 8",6,6,,6,6,,,,,,,,,,,,,  
32,1,,172124-45380,, "LINK (B), SPOOL",2,2,,3,3,,,,,,,,,,,,,  
33,1,,172124-45401,, "LINK (C)ASSY, SPOOL",1,1,,1,1,,,,,,,,,,,,,  
34,1,,172122-46512,, "ROD (D), SPOOL",1,1,,1,1,,,,,,,,,,,,,  
35,1,,172122-46550,, "LINK (B), SPOOL",2,2,,3,3,,,,,,,,,,,,,  
36,1,,22417-160160,, "COTTER PIN 1.6X16",9,9,,9,9,,,,,,,,,,,,,  
37,1,,22417-200160,, "COTTER PIN 2.0X16",2,2,,3,3,,,,,,,,,,,,,  
38,1,,26756-100002,, "LOCK NUT M10 PLATED",2,2,,3,3,,,,,,,,,,,,,  
39,1,,933110-54100,, "PIN 4.75X14",8,8,,9,9,,,,,,,,,,,,,  
40,1,,933171-21700,, "PIN (B), SPOOL LINK",2,2,,3,3,,,,,,,,,,,,,  
41,1,,172124-46300,, "LINK (B1) ASSY",1,1,,1,1,,,,,,,,,,,,,  
42,1,,172124-46200,, "O-RING 27X5.7",13,13,,14,14,,,,,,,,,,,,,  
43,1,,24761-020000,, "NIPPLE PT1/8,GREASE",2,2,,2,2,,,,,,,,,,,,,  
44,1,,24761-040000,, "NIPPLE B,GREASE",1,1,,2,2,,,,,,,,,,,,,  
45,1,,172124-46340,, "ROD (A), SPOOL",2,2,,2,2,,,,,,,,,,,,,  
46,1,,26716-080002,, "NUT M 8",6,6,,6,6,,,,,,,,,,,,,  
47,1,,22217-080000,, "SPRING WASHER 8",6,6,,6,6,,,,,,,,,,,,,  
48,1,,172122-46670,, "LINK (M)",1,1,,1,1,,,,,,,,,,,,,  
49,1,,172122-45531,, "COLLAR, LINK",1,1,,,,,,,,,,,,,  
50,1,,172122-45751,, "SHAFT,DRIVING LINK",1,1,,,,,,,,,,,,,

Fig. **37** ソウジュウソウチ(リンク)(シンガタ)(YB35I)  
CONTROL EQUIPMENT (LINK)(NEW TYPE) (YB35I)

FROM M/ #20501

SPEC. CODE

D72123-45211

D72123-45611

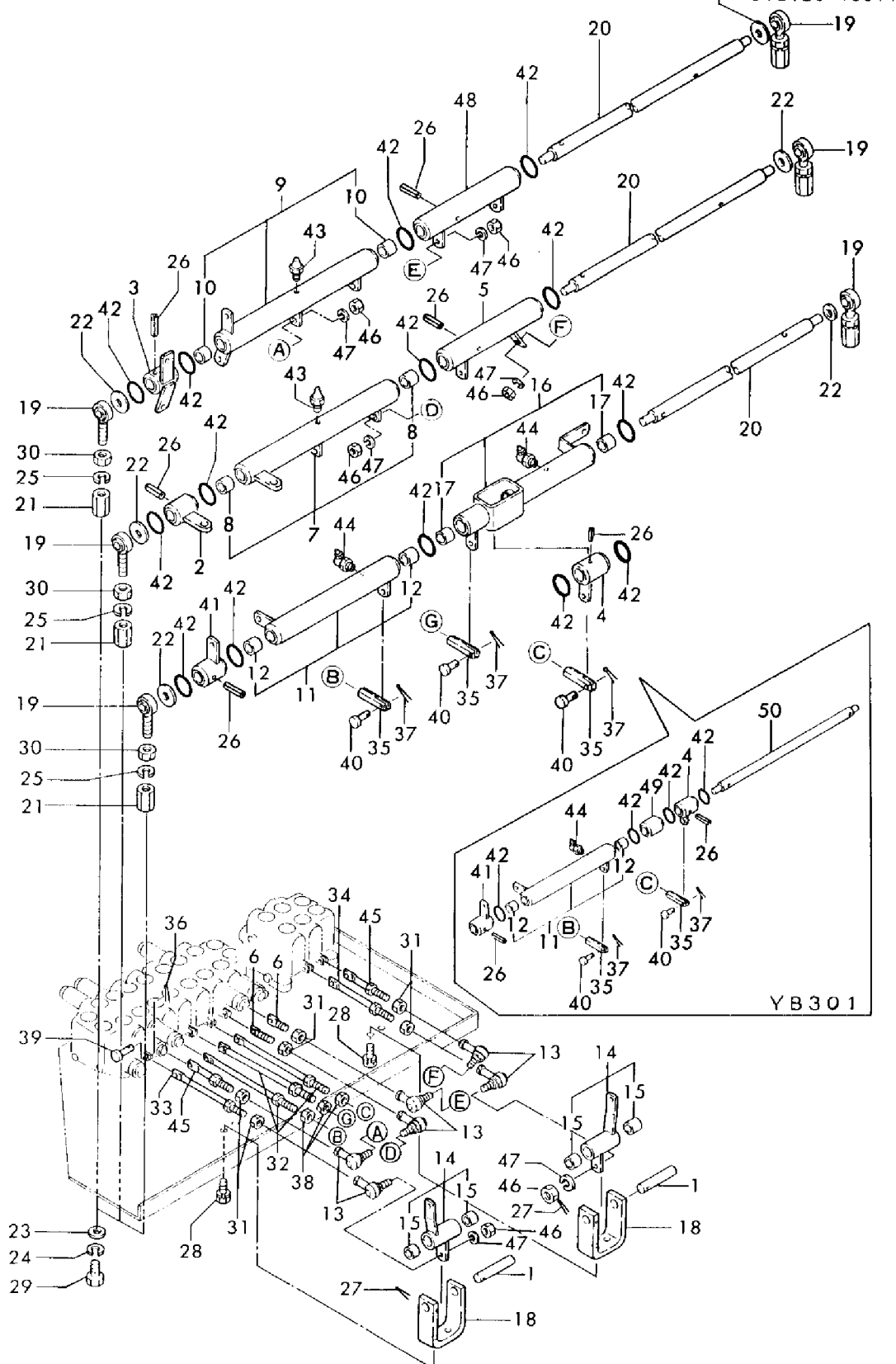

1,1,,172113-36050,, "BOLT, ROLLER ADJUST",6,6,,6,6,,,,,,,,,,,,,  
2,1,,172122-50100,, "FRAME ASSY, TRACK",1,1,,1,1,,,,,,,,,,,,,  
2-1,1,,172122-50101,, "TRACK FRAME  
COMP",1,1,,1,1,,N,,,M01911,,M01911,,,,M01137,,M01137  
2-2,1,,172122-50102,, "FRAME ASSY,  
TRACK",1,1,,1,1,,S,,,M10501,,M10501,,,,M10501,,M10501  
3,1,,172122-50110,, "FRAME ASSY, TRACK",1,1,,1,1,,,,,,,,,,,,,  
3-1,1,,172122-50111,, "FRAME ASSY,  
TRACK",1,1,,1,1,,N,,,M01911,,M01911,,,,M01137,,M01137  
3-2,1,,172122-50112,, "FRAME ASSY,  
TRACK",1,1,,1,1,,S,1,,M10501,,M10501,,,,M10501,,M10501  
4,1,,172122-50850,, "GUARD(L), SPROCKET",1,1,,1,1,,,,,,,,,,,,,  
4-1,1,,172122-50851,, "GUARD(L),  
SPROCKET",1,1,,1,1,,N,,,\*1988.02,,\*1988.02,,,,\*1988.02,,\*1988.02  
5,1,,172122-50860,, "GUARD(R), SPROCKET",1,1,,1,1,,,,,,,,,,,,,  
5-1,1,,172122-50861,, "GUARD(R),  
SPROCKET",1,1,,1,1,,N,,,\*1988.02,,\*1988.02,,,,\*1988.02,,\*1988.02  
6,1,,172122-51700,, "COVER, MOTOR",2,2,,2,2,,,,,,,,,,,,,  
6-1,1,,172122-51701,, "COVER,  
MOTOR",2,2,,2,2,,S,,,M10501,,M10501,,,,M10501,,M10501  
7A,1,,172122-51750,,GROMMET,2,2,,,,,,,,,,,,,  
7B,1,,172123-51750,,GROMMET,,,,2,2,,,,,,,,,,,,,  
7B-1,1,,172130-51750,,GROMMET,2,2,,2,2,,S,,,M10501,,M10501,,,,M10501,,M10501  
8,1,,172122-51800,, "COVER, UNDER",1,1,,1,1,,,,,,,,,,,,,  
8-1,1,,172122-51801,, "COVER,  
UNDER",1,1,,1,1,,S,,,M10501,,M10501,,,,M10501,,M10501  
9,1,,22217-160000,, "SPRING WASHER 16",8,8,,8,8,,,,,,,,,,,,,  
10,1,,26013-100202,, "BOLT W/WASHER M10X20",12,12,,12,12,,,,,,,,,,,,,  
10-1,1,,26013-100202,, "BOLT W/WASHER  
M10X20",16,16,,16,16,,K,,,M10501,,M10501,,,,M10501,,M10501  
11,1,,26013-100252,, "BOLT W/WASHER M10X25",4,4,,4,4,,,,,,,,,,,,,  
11-1,1,,26013-100162,, "BOLT M10X  
16",6,6,,6,6,,N,,,M10501,,M10501,,,,M10501,,M10501  
12,1,,26013-120302,, "BOLT W/WASHER M12X30",6,6,,6,6,,,,,,,,,,,,,  
13,1,,26657-160002,, "CAP NUT M16",8,8,,8,8,,,,,,,,,,,,,  
14,1,,933166-17730,, "WASHER 10.5X30",4,4,,4,4,,,,,,,,,,,,,  
14-1,1,,933166-17730,, "WASHER  
10.5X30",6,6,,6,6,,K,,,M10501,,M10501,,,,M10501,,M10501  
15,1,,172116-37350,, "BOLT, ROLLER ADJUST",2,2,,2,2,,,,,,,,,,,,,  
16,1,,172122-50900,, "GUARD, CRAWLER",2,2,,2,2,,,,,,,,,,,,,  
16-1,1,,172122-50901,, "GUARD(L),  
CRAWLER",2,2,,2,2,,R,,,\*1985.05,,\*1985.05,,,,\*1985.05,,\*1985.05  
17,1,,172122-50910,, "GUARD, CRAWLER",2,2,,2,2,,,,,,,,,,,,,  
17-1,1,,172122-50911,, "GUARD(R),  
CRAWLER",2,2,,2,2,,R,,,\*1985.05,,\*1985.05,,,,\*1985.05,,\*1985.05  
18,1,,22217-160000,, "SPRING WASHER 16",8,8,,8,8,,,,,,,,,,,,,  
19,1,,26116-160452,, "BOLT M16X 45 PLATED",8,8,,8,8,,,,,,,,,,,,,  
20,1,,172113-36050,, "BOLT, ROLLER ADJUST",8,8,,8,8,,,,,,,,,,,,,  
21,1,,172122-50120,, "FRAME ASSY, TRACK",1,1,,1,1,,,,,,,,,,,,,  
21-1,1,,172122-50121,, "FRAME ASSY,  
TRACK",1,1,,1,1,,S,,,M10501,,M10501,,,,M10501,,M10501  
22,1,,172122-51850,, "COVER (A.L), HOSE",1,1,,1,1,,Z,,,M10501,,M10501,,,,M10501,,  
23,1,,172122-51860,, "COVER (A.R), HOSE",1,1,,1,1,,Z,,,M10501,,M10501,,,,M10501,,  
24,1,,172122-51900,, "COVER (B.L), HOSE",1,1,,1,1,,Z,,,M10501,,M10501,,,,M10501,,  
25,1,,172122-51910,, "COVER (B.R), HOSE",1,1,,1,1,,Z,,,M10501,,M10501,,,,M10501,,  
26,1,,26013-100252,, "BOLT W/WASHER  
M10X25",8,8,,8,8,,Z,,,M10501,,M10501,,,,M10501,,  
27,1,,933166-17730,, "WASHER 10.5X30",8,8,,8,8,,Z,,,M10501,,M10501,,,,M10501,,

SPEC. CODE  
D72122-50101  
D72122-50111  
D72122-50121  
D72122-50800

ローラショウ  
AWLER SPEC

072122

This technical diagram illustrates the exploded view of a roller shoe assembly, labeled 'ローラショウ' (Roller Shoe) and 'AWLER SPEC'. The diagram shows the main body (1) and various components including side plates (2, 3), end plates (4, 5), and rollers (6, 6-1). It also includes a detailed view of the roller assembly (7, 7B-1) and a separate view of the roller shoe (8, 8-1). The diagram is annotated with numerous callouts for previous types, such as '旧形 PREVIOUS TYPE' (Old Type PREVIOUS TYPE) and '旧形 PREVIOUS TYPE' (Old Type PREVIOUS TYPE), indicating the differences between the current design and its predecessors. The diagram is numbered 072122.

Exploded view diagram of the AWLER SPEC machine. The diagram shows the main body (21) with various components and sub-assemblies. Key parts and their labels include:

- 21: Main body/frame
- 6-1: Upper bracket/cover
- 10-1: Upper bracket/cover (part of 6-1)
- 6-1: Upper bracket/cover (part of 6-1)
- 7B-1: Lower bracket/cover
- 20: Lower bracket/cover (part of 7B-1)
- 9: Lower bracket/cover (part of 7B-1)
- 13: Lower bracket/cover (part of 7B-1)
- 8-1: Base plate
- 14-1: Base plate (part of 8-1)
- 11-1: Base plate (part of 8-1)

1,1,,172123-53300,, "WEIGHT, COUNTER",,,,1,1,,,,,,,,,,,,,  
1-1,1,,172123-53301,, "WEIGHT, COUNTER",,,,1,1,,R,,,,,,,,,M01009,,M01009  
2,1,,172117-53330,,SPACER,,,,,3,3,,,,,,,,,,,,,  
3,1,,172123-53330,, "WASHER 21X70X9",,,,2,2,,,,,,,,,,,,,  
4,1,,22137-200000,, "WASHER 20,POLISHED",,,,1,1,,,,,,,,,,,,,  
5,1,,22217-200000,, "SPRING WASHER 20",,,,3,3,,,,,,,,,,,,,  
6,1,,26116-200602,, "BOLT M20X 60 PLATED",,,,2,2,,,,,,,,,,,,,  
7,1,,26116-200852,, "BOLT M20X 85 PLATED",,,,1,1,,,,,,,,,,,,,  
8,1,,172135-54100,, "FRAME, TURNING",1,1,,,,,,,,,,,,,  
8-1,1,,172135-54101,, "FRAME, TURNING",1,1,,,,,S,1,,M02097,,M02097,,,,,  
8-2,1,,172135-54102,, "FRAME, TURNING",1,1,,,,,N,1,,M20501,,M20501,,,,,  
8-3,1,,172135-54103,, "FRAME, TURNING",1,1,,,,,S,1,,\*1987.12,,\*1987.12,,,,,  
9,1,,172136-54100,, "FRAME, TURNING",,,,1,1,,,,,,,,,,,,,  
9-1,1,,172136-54101,, "FRAME, TURNING",,,,1,1,,S,1,,,,,,,,,M01231,,M01231  
9-2,1,,172136-54102,, "FRAME, TURNING",,,,1,1,,S,1,,,,,,,,,\*1987.12,,\*1987.12  
10,1,,172122-54100,, "FRAME, TURNING",1,1,,,,,,,,,,,,,  
10-1,1,,172122-54101,, "FRAME, TURNING",1,1,,,,,R,,,\*1984.07,,\*1984.07,,,,,  
10-2,1,,172122-54102,, "FRAME, TURNING",1,1,,,,,N,,,M20501,,M20501,,,,,  
11,1,,172123-54100,, "FRAME, TURNING",,,,1,1,,,,,,,,,,,,,  
11-1,1,,172123-54101,, "FRAME, TURNING",,,,1,1,,R,,,,,,,,,\*1984.07,,\*1984.07  
12,1,,172122-55061,, "BRACKET, GREASE  
PUMP",2,2,,2,2,,Z,,,M00502,,M00502,,,M00502,,M00502  
13,1,,26022-060122,, "SCREW M 6X  
12",4,4,,4,4,,Z,,,M00502,,M00502,,,M00502,,M00502

Fig. **39** センカイフレーム  
TURNING FRAME

SPEC. CODE  
D72123-53300  
D72122-54100  
D72123-54100  
D72135-54100  
D72136-54100

U, UZ ショウ  
U.UZ SPEC

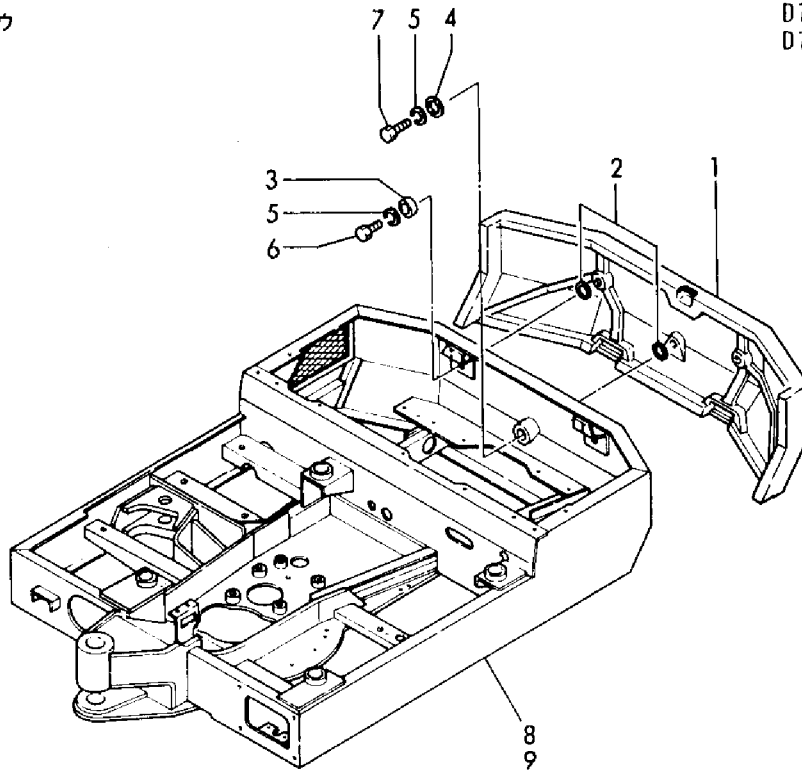

ヒョウジュンショウ  
STANDARD

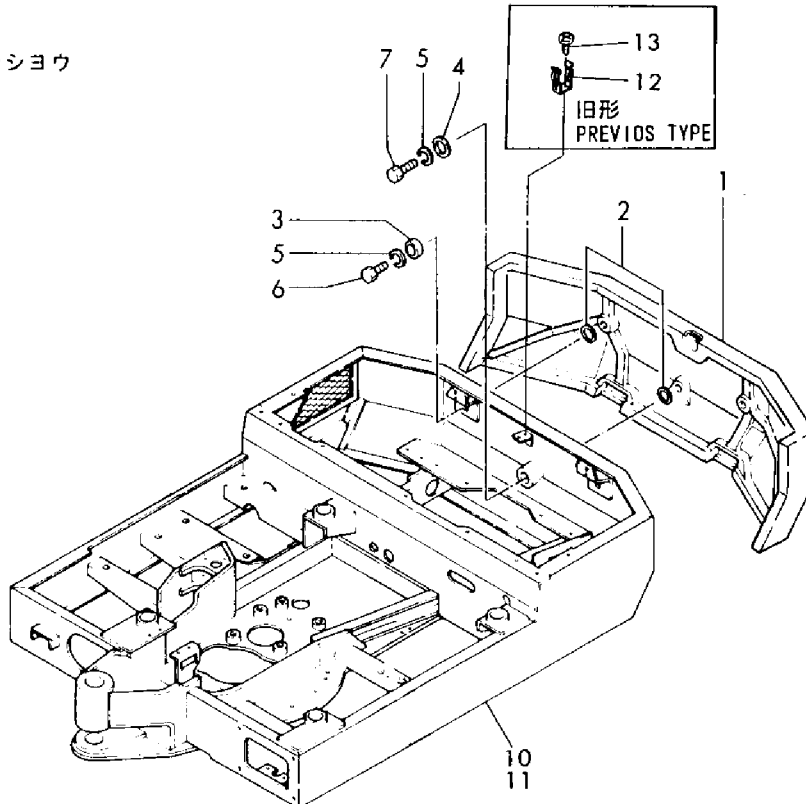



1,1,,172122-57100,, "HOUSING,REVOLVE GEAR",1,1,,1,1,,,,,,,,,,,,,  
2,1,,172122-57110,, "COVER,GEAR HOUSING",1,1,,1,1,,,,,,,,,,,,,  
3,1,,172122-57150,, "PIPE, GAUGE",1,1,,1,1,,,,,,,,,,,,,  
4,1,,172122-57200,, "GAUGE, OIL LEVEL",1,1,,1,1,,,,,,,,,,,,,  
4-1,1,,172122-57201,, "GAUGE, OIL  
LEVEL",1,1,,1,1,,N,,, \*1988.11,, \*1988.11,,,, \*1988.11,, \*1988.11  
5,1,,22217-140000,, "SPRING WASHER 14",5,5,,5,5,,,,,,,,,,,,,  
6,1,,23871-060000,, "PLUG PT3/4,SCREW",1,1,,1,1,,,,,,,,,,,,,  
7,1,,26013-120302,, "BOLT W/WASHER M12X30",5,5,,5,5,,,,,,,,,,,,,  
8,1,,26116-141102,, "BOLT M14X110 PLATED",5,5,,5,5,,,,,,,,,,,,,  
9,1,,933110-22800,, "PIN 8X10",2,2,,2,2,,,,,,,,,,,,,  
10,1,,172122-57300,, "PINION, REVOLVE",1,1,,1,1,,,,,,,,,,,,,  
11,1,,172122-57310,, "GEAR, PINION SHAFT",1,1,,1,1,,,,,,,,,,,,,  
12,1,,172116-57340,, "COLLAR (A), PINION",1,1,,1,1,,,,,,,,,,,,,  
13,1,,172116-57350,, "COLLAR (B), PINION",1,1,,1,1,,,,,,,,,,,,,  
14,1,,172116-57361,, "COLLAR (C), PINION",1,1,,1,1,,,,,,,,,,,,,  
15,1,,22242-000450,, "CIRCLIP 45",1,1,,1,1,,,,,,,,,,,,,  
16,1,,24101-062094,, "BALL BEARING",1,1,,1,1,,,,,,,,,,,,,  
16-1,1,,172122-  
57320,, BEARING,1,1,,1,1,,N,,, \*1988.12,, \*1988.12,,,, \*1988.12,, \*1988.12  
17,1,,24145-003104,, BEARING,1,1,,1,1,,,,,,,,,,,,,  
18,1,,933171-13410,, "SEAL TCX6 628012,OIL",1,1,,1,1,,,,,,,,,,,,,  
19,1,,172122-57400,, "GEAR, SECOND",1,1,,1,1,,,,,,,,,,,,,  
20,1,,24101-063074,, BEARING,2,2,,2,2,,,,,,,,,,,,,  
20-1,1,,172124-57340,, BEARING,2,2,,2,2,,N,,, M02004,, M02004,,,, M01179,, M01179  
21-1,1,,194740-00160,, "WASHER 10, CONICAL",1,1,,1,1,,1,1,,,,,,,,,,,,,  
22,1,,195185-14890,, "BOLT M10X 26",1,1,,1,1,,,,,,,,,,,,,  
23,1,,172122-57500,, "GEAR,TURNING MOTOR",1,1,,1,1,,,,,,,,,,,,,  
24,1,,172122-57510,, "SPACER, MOTOR GEAR",1,1,,1,1,,,,,,,,,,,,,  
25,1,,172122-57520,, STOPPER,1,1,,1,1,,,,,,,,,,,,,  
26,1,,172122-57600,, "BEARING,REVOLVE",1,1,,1,1,,,,,,,,,,,,,  
27,2,,172142-57610,, "SEAL SET",1,1,,1,1,,,,,,,,,,,,,  
28,3,,172122-57630,, "SEAL, UPPER",1,1,,1,1,,,,,,,,,,,,,  
29,3,,172122-57640,, "SEAL, LOWER",1,1,,1,1,,,,,,,,,,,,,  
30,1,,172122-57610,, BOLT,32,32,,32,32,,,,,,,,,,,,,  
31,1,,22312-130360,, "PARALLEL PIN 13X36",4,4,,4,4,,,,,,,,,,,,,  
31-1,1,,172122-57620,, "PARALLEL PIN  
13X36",4,4,,4,4,,N,,, \*1984.03,, \*1984.03,,,, \*1984.03,, \*1984.03

Fig. 40 センカイクドウソウチ  
TURNING DRIVING GEARS

SPEC. CODE  
D72122-57100  
D72122-57300  
D72122-57400  
D72122-57500  
D72122-57600

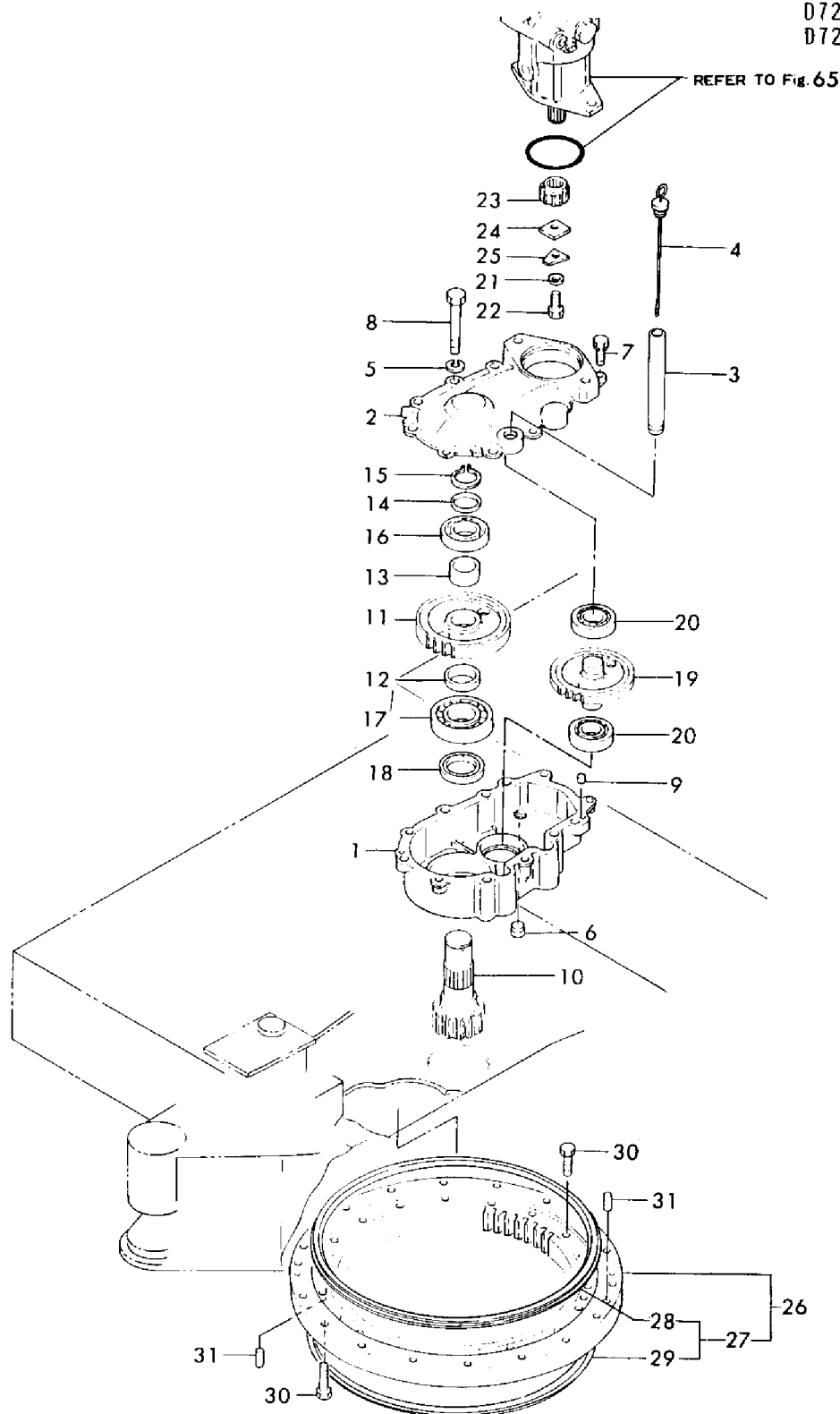

1,1,,172122-61300,, "PANEL (S), COVER",1,1,,1,1,,,,,,,,,  
2,1,,172122-61370,, "STAND (L), PANEL",1,1,,1,1,,,,,,,,,  
2-1,1,,172122-61371,, "STAND (L),  
PANEL",1,1,,1,1,,S,,,M01518,,M01518,,,,M00978,,M00978  
2-2,1,,172122-61372,, "STAND (L),  
PANEL",1,1,,1,1,,S,,,M10501,,M10501,,,,M10501,,M10501  
3,1,,172122-61430,, "STAND (R), PANEL",1,1,,1,1,,,,,,,,,  
3-1,1,,172122-61431,, "STAND (R),  
PANEL",1,1,,1,1,,S,,,M00875,,M00875,,,,M00618,,M00618  
4,1,,172112-69790,, "PLUG 32X2",1,1,,1,1,,,,,,,,,  
5,1,,22137-100000,, "WASHER 10,POLISHED",2,2,,2,2,,,,,,,,,  
6,1,,26013-100202,, "BOLT W/WASHER M10X20",1,1,,1,1,,,,,,,,,  
7,1,,26013-100202,, "BOLT W/WASHER M10X20",6,6,,6,6,,,,,,,,,  
8,1,,26013-100202,, "BOLT W/WASHER M10X20",4,4,,4,4,,,,,,,,,  
9,1,,26013-100202,, "BOLT W/WASHER M10X20",3,3,,3,3,,,,,,,,,  
10,1,,26557-060302,, "SCREW M 6X 30",3,3,,3,3,,,,,,,,,  
11,1,,933171-23680,, "BUSH 14X15",2,2,,2,2,,,,,,,,,  
12-1,1,,172122-17110,, "PANEL, INSTRUMENT",1,,1,,S,1,,,,M00501,,,,,M00501  
13,1,,172122-17180,, "PANEL, INSTRUMENT",1,,1,,,,,,,,,  
14,1,,172122-17120,, "PANEL(L), INSTRUMENT",1,1,,1,1,,,,,,,,,  
14-1,1,,172122-17121,, "PANEL(L),  
INSTRUMENT",1,1,,1,1,,N,,,M10610,,M10610,,,,M10612,,M10612  
14-2,1,,172122-17241,, "PANEL(L)  
ASSY",1,1,,1,1,,R,,,\*1988.10,,\*1988.10,,,,\*1988.10,,\*1988.10  
15,2,,172122-17130,, "PANEL, INSTRUMENT",1,1,,1,1,,,,,,,,,  
15-1,2,,172122-17131,, "PANEL,  
INSTRUMENT",1,1,,1,1,,S,,,M10610,,M10610,,,,M10612,,M10612  
16,2,,172122-17140,, "COVER,1,1,,1,1,,,,,,,,,  
16-1,2,,172122-17141,, "COVER,1,1,,1,1,,S,,,M10610,,M10610,,,,M10612,,M10612  
16-2,2,,172122-  
17251,, "COVER,1,1,,1,1,,R,,,\*1988.10,,\*1988.10,,,,\*1988.10,,\*1988.10  
17,2,,172122-17150,, "HINGE,2,2,,2,2,,,,,,,,,  
17-1,2,,172122-17151,, "HINGE,2,2,,2,2,,S,,,M10610,,M10610,,,,M10612,,M10612  
18,2,,172122-17160,, "ROD, STOPPER",1,1,,1,1,,,,,,,,,  
19,2,,22857-300050,, "SCREW 3X 5",8,8,,8,8,,,,,,,,,  
19-1,2,,22867-200080,, "SCREW 2X  
8",12,12,,12,12,,S,,,M10610,,M10610,,,,M10612,,M10612  
20,1,,172122-17190,, "CLIP,2,2,,2,2,,,,,,,,,  
21,1,,22137-040000,, "WASHER 4, POLISHED",3,3,,3,3,,,,,,,,,  
22,1,,26022-040122,, "SCREW M 4X 12",3,3,,3,3,,,,,,,,,  
23,1,,172122-62850,, "PLATE, PANEL STAND",1,1,,1,1,,,,,,,,,  
23-1,1,,172122-62851,, "PLATE,PANEL  
STAND",1,1,,1,1,,S,,,M00875,,M00875,,,,M00618,,M00618  
24,1,,26013-100202,, "BOLT W/WASHER M10X20",2,2,,2,2,,,,,,,,,  
25,1,,172122-61100,, "COVER (A)",1,1,,1,1,,,,,,,,,  
25-1,1,,172122-61101,, "COVER  
(A)",1,1,,1,1,,S,,,M02378,,M02378,,,,\*1985.12,,\*1985.12  
26,1,,26013-100202,, "BOLT W/WASHER M10X20",3,3,,3,3,,,,,,,,,  
27,1,,22137-080000,, "WASHER 8, POLISHED",2,2,,2,2,,,,,,,,,  
28,1,,172135-61101,, "COVER, FUEL TANK",1,1,,1,1,,,,,,,,,  
29,1,,26013-100202,, "BOLT W/WASHER M10X20",1,1,,1,1,,,,,,,,,  
30,1,,933168-56000,, "GROMMET 17X19",1,1,,1,1,,,,,,,,,  
31,1,,172122-62510,, "PLATE(L),SOUND-PROOF",1,1,,1,1,,,,,,,,,  
31-1,1,,172126-62200,, "PLATE(L),SOUND-PROOF",1,1,,,,,S,,,M20501,,M20501,,,,,  
32,1,,172122-62520,, "PLATE(R),SOUND-PROOF",1,1,,1,1,,,,,,,,,  
32-1,1,,172126-62210,, "PLATE(R),SOUND-FROOF",1,1,,,,,S,,,M20501,,M20501,,,,,  
33,1,,172122-62790,, "PLATE, AIR INLET",1,1,,1,1,,,,,,,,,  
33-1,1,,172126-62800,, "PLATE, AIR  
INLET",1,1,,1,1,,S,,,M10501,,M10501,,,,M10501,,M10501  
34,1,,22137-100000,, "WASHER 10,POLISHED",8,8,,8,8,,,,,,,,,  
35,1,,26013-080162,, "BOLT W/WASHER M8X16",4,4,,4,4,,,,,,,,,  
36,1,,26013-100202,, "BOLT W/WASHER M10X20",8,8,,8,8,,,,,,,,,

Fig. 41 カバー & インテリア  
COVER & INTERIOR

SPEC. CODE  
D72122-61100  
D72135-61100  
D72126-62800  
D72122-62810  
D72126-62810  
D72122-63100  
D72122-63110

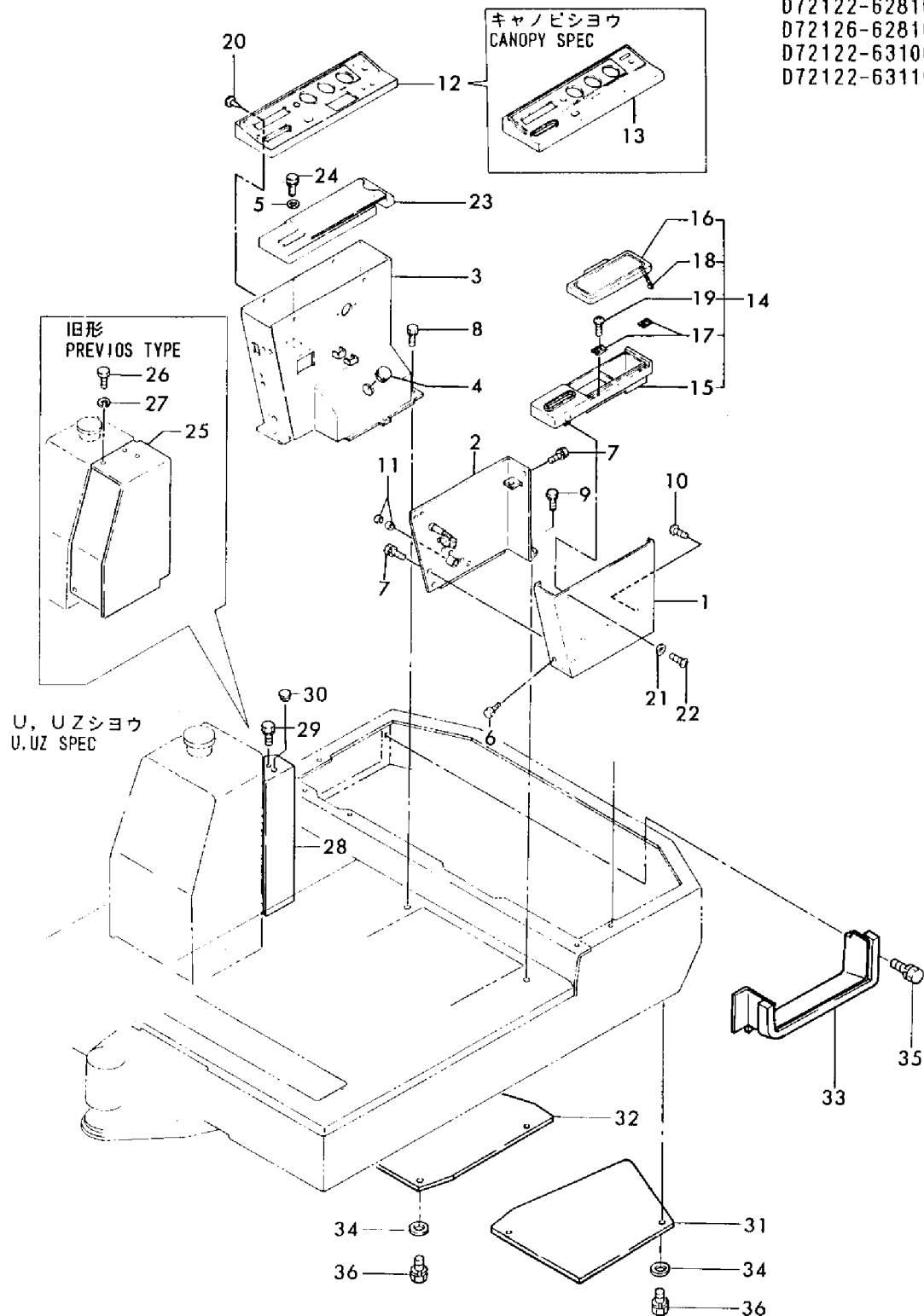

1,1,,172111-16890,, "GROMMET 9",1,1,,1,1,,,,,,,,,  
2,1,,172614-45170,, "SPRING 12",1,1,,1,1,,,,,,,,,  
3,1,,172122-62100,, "FLOOR FLOAT",1,1,,1,1,,,,,,,,,  
4,1,,172122-62200,, "STEP (A), FRONT",1,1,,1,1,,,,,,,,,  
5,1,,172122-62250,, "STEP (B), FRONT",1,1,,1,1,,,,,,,,,  
6,1,,172122-62290,, "STEP (C), FRONT",1,1,,1,1,,,,,,,,,  
7A,1,,172122-62330,, "STEP, CENTER",1,1,,1,1,,,,,,,,,  
7B,1,,172122-64590,, "STEP, CENTER",1,,1,,,2,,,,,,,,,  
8,1,,172122-62360,, "STEP, REAR",1,1,,1,1,,,,,,,,,  
9,1,,172122-62470,, "GUARD, PEDAL",1,1,,1,1,,,,,,,,,  
9-1,1,,172122-62471,, "GUARD,  
PEDAL",1,1,,1,1,,S,,,M10501,,M10501,,,,M10501,,M10501  
10,1,,172122-62550,, "STEP (F)",1,1,,1,1,,,,,,,,,  
11,1,,172122-62600,, "RIB, FLOOR",1,1,,1,1,,,,,,,,,  
12,1,,172112-69740,, "RUBBER, CUSHION",8,8,,8,8,,,,,,,,,  
13,1,,172112-69790,, "PLUG 32X2",2,2,,2,2,,,,,,,,,  
14-1,1,,172112-69910,, "BOLT M16X105",4,4,,4,4,,1,,,,,,,,,  
15,1,,22117-100000,, "WASHER 10",2,2,,2,2,,,,,,,,,  
16,1,,22417-250200,, "COTTER PIN 2.5X20",1,1,,1,1,,,,,,,,,  
17,1,,22417-400250,, "COTTER PIN 4.0X25",4,4,,4,4,,,,,,,,,  
18,1,,26013-100202,, "BOLT W/WASHER M10X20",5,5,,5,5,,,,,,,,,  
19,1,,26013-100202,, "BOLT W/WASHER M10X20",6,6,,6,6,,,,,,,,,  
20,1,,26013-100202,, "BOLT W/WASHER M10X20",4,4,,4,4,,,,,,,,,  
21,1,,26013-100202,, "BOLT W/WASHER M10X20",2,2,,2,2,,,,,,,,,  
22,1,,26013-100202,, "BOLT W/WASHER M10X20",5,5,,5,5,,,,,,,,,  
23,1,,26837-160002,, "CASTLE NUT M16",4,4,,4,4,,,,,,,,,  
24,1,,933155-11490,, "WASHER 17X50, PIN",4,4,,4,4,,,,,,,,,  
25,1,,933171-18390,, "PIN, FOOT BAR",1,1,,1,1,,,,,,,,,  
26,1,,933168-56000,, "GROMMET 17X19",1,1,,1,1,,,,,,,,,  
27,1,,172135-62100,, "RUBBER, PROTECTOR",1,,1,,,,,,,,,  
28,1,,172135-62110,, "RUBBER, PROTECT. PAD",1,,1,,,,,,,,,  
29,1,,172135-62120,, "RUBBER, PROTECT.STAY",1,,1,,,,,,,,,  
30,1,,26022-060162,, "SCREW M 6X 16",3,,,3,,,,,,,,,  
31,1,,194150-24270,, "SCREW CAP 13",1,1,,1,1,,,,,,,,,  
32,1,,172135-62210,, "STAP (F)",1,1,,1,1,,,,,,,,,  
33,1,,172122-58800,, "PIN, TURNING LOCK",1,1,,1,1,,,,,,,,,  
33-1,1,,172122-58900,, "PIN, TURNING  
LOCK",1,1,,1,1,,S,,,M10501,,M10501,,,,M10501,,M10501  
34,1,,172122-58850,, "PIN, TURNING LOCK",,,1,,1,,,,,,,,,  
34-1,1,,172122-58851,, "PIN, TURNING LOCK",,,1,,1,S,,,,,M10501,,,,,M10501

Fig. **42** ステップ & センカイロック  
STEP & TURNING LOCK

SPEC. CODE  
D72122-58810  
D72122-58820  
D72122-62101  
D72135-62101  
D72135-62121  
D72122-62140  
D72135-62140

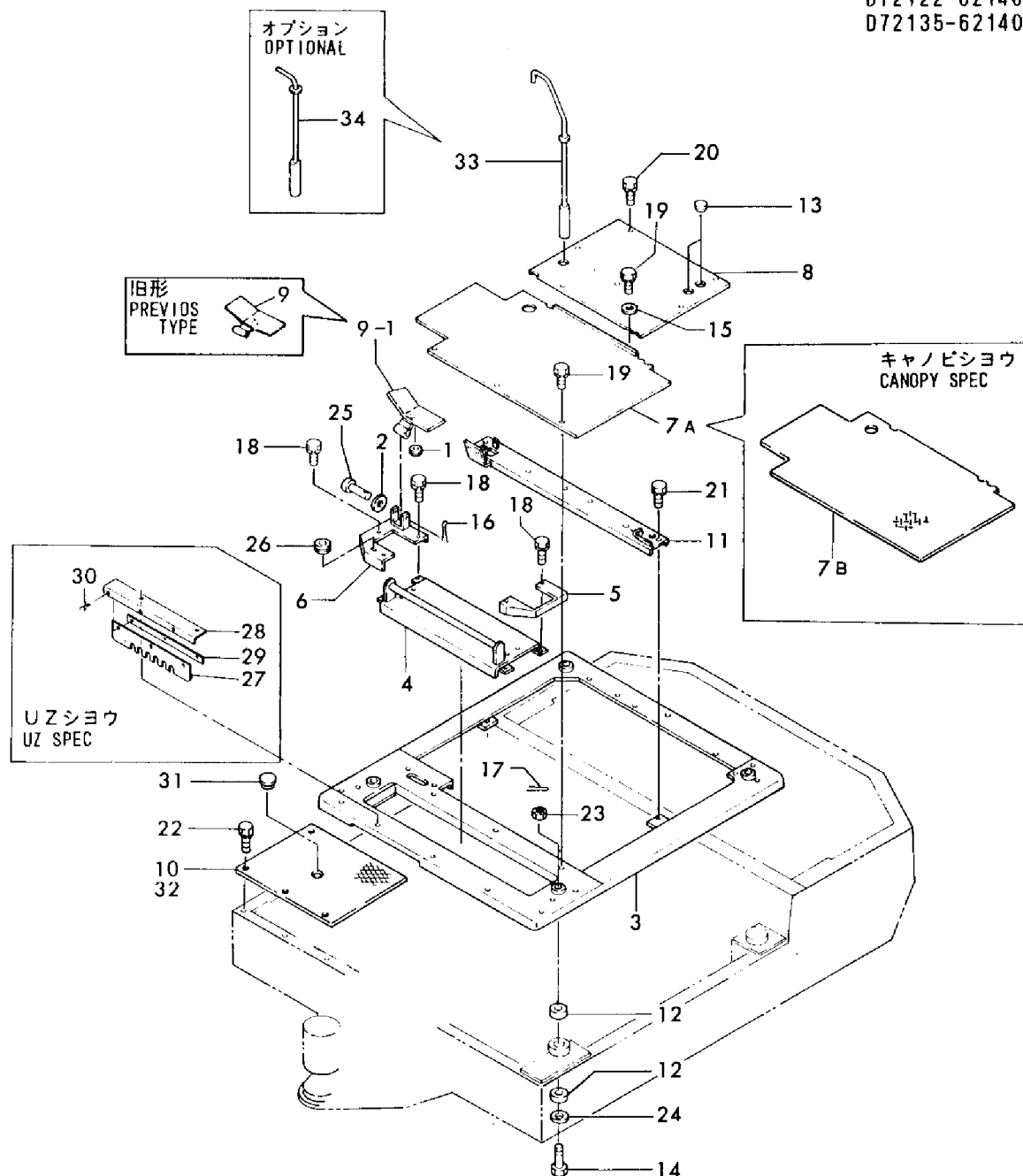

1,1,,172122-62700,, "MAT, FLOOR",,1,,1,,,,,,,,,  
1-1,1,,172122-62701,, "MAT, FLOOR",,1,,1,,N,,,,,\*1986.04,,,,,\*1986.04  
1-2,1,,172135-62700,, "MAT, FLOOR",,1,,1,,S,,,,M20501,,,,M20501  
2,1,,172122-62710,, "MAT, FLOOR",,1,,1,,Z,,,,\*1987.02,,,,,\*1987.02,,  
3,1,,172116-64100,, "SEAT, OPERATOR",,1,,1,,,,,,,,,  
3-1,1,,172116-64101,, "SEAT ASSY",,1,,1,,N,,,,\*1989.03,,,,,\*1989.03  
4,2,,172116-64140,, "SLIDER R",,1,,1,,,,,,,,,  
5,2,,172116-64180,, "BACK(A), SEAT",,1,,1,,,,,,,,,  
5-1,2,,172116-64181,, "BACK(A), SEAT",,1,,1,,N,,,,\*1989.03,,,,,\*1989.03  
6,2,,172116-64190,, "SLIDER L",,1,,1,,,,,,,,,  
7,2,,172116-64210,, "CUSHION, SEAT B",,1,,1,,,,,,,,,  
7-1,2,,172116-64211,, "CUSHION, SEAT B",,1,,1,,N,,,,\*1989.03,,,,,\*1989.03  
8,2,,26013-060162,, "BOLT M 6X 16",,4,,4,,,,,,,,,  
9,2,,26022-080162,, "SCREW M 8X 16",,4,,4,,,,,,,,,  
10,1,,172116-64120,, "SEAT, OPERATOR",,1,,1,,,,,,,,,  
10-1,1,,172116-64121,, "SEAT, OPERATOR",,1,,1,,N,,,M20501,,,,M20501,,  
10-2,1,,172116-64122,, "SEAT, OPERATOR",,1,,1,,N,,,,\*1989.03,,,,,\*1989.03  
11,2,,172116-64130,, "ARM REST",,1,,1,,,,,,,,,  
12,2,,172116-64140,, "SLIDER R",,1,,1,,,,,,,,,  
13-1,2,,172116-64220,, "CUSHION, SEAT A",,1,,1,,1,,,,,,,,,  
13-2,2,,172116-64221,, "CUSHION, SEAT A",,1,,1,,N,,,\*1989.10,,,,,\*1989.10,,  
14,2,,172116-64180,, "BACK(A), SEAT",,1,,1,,,,,,,,,  
14-1,2,,172116-64181,, "BACK(A), SEAT",,1,,1,,N,,,\*1989.03,,,,,\*1989.03,,  
15,2,,172116-64190,, "SLIDER L",,1,,1,,,,,,,,,  
16,2,,26013-060162,, "BOLT M 6X 16",,4,,4,,,,,,,,,  
17,2,,26022-080162,, "SCREW M 8X 16",,4,,4,,,,,,,,,  
18,2,,22137-060000,, "WASHER 6, POLISHED",,2,,2,,,,,,,,,  
19,2,,22217-060000,, "SPRING WASHER 6",,2,,2,,,,,,,,,  
20,2,,26712-060002,, "NUT M 6",,2,,2,,,,,,,,,  
21,1,,172116-64160,, "MOUNT, SEAT",,1,1,,1,1,,,,,,,,,  
22,1,,22137-080000,, "WASHER 8, POLISHED",,4,4,,4,4,,,,,,,,,  
23,1,,22137-100000,, "WASHER 10,POLISHED",,4,4,,4,4,,,,,,,,,  
24,1,,22217-080000,, "SPRING WASHER 8",,4,4,,4,4,,,,,,,,,  
25,1,,26013-100252,, "BOLT W/WASHER M10X25",,4,4,,4,4,,,,,,,,,  
26,1,,26717-080002,, "NUT M 8",,4,4,,4,4,,,,,,,,,

シート  
Fig. 43 SEAT

SPEC. CODE  
D72122-64200  
D72122-64210

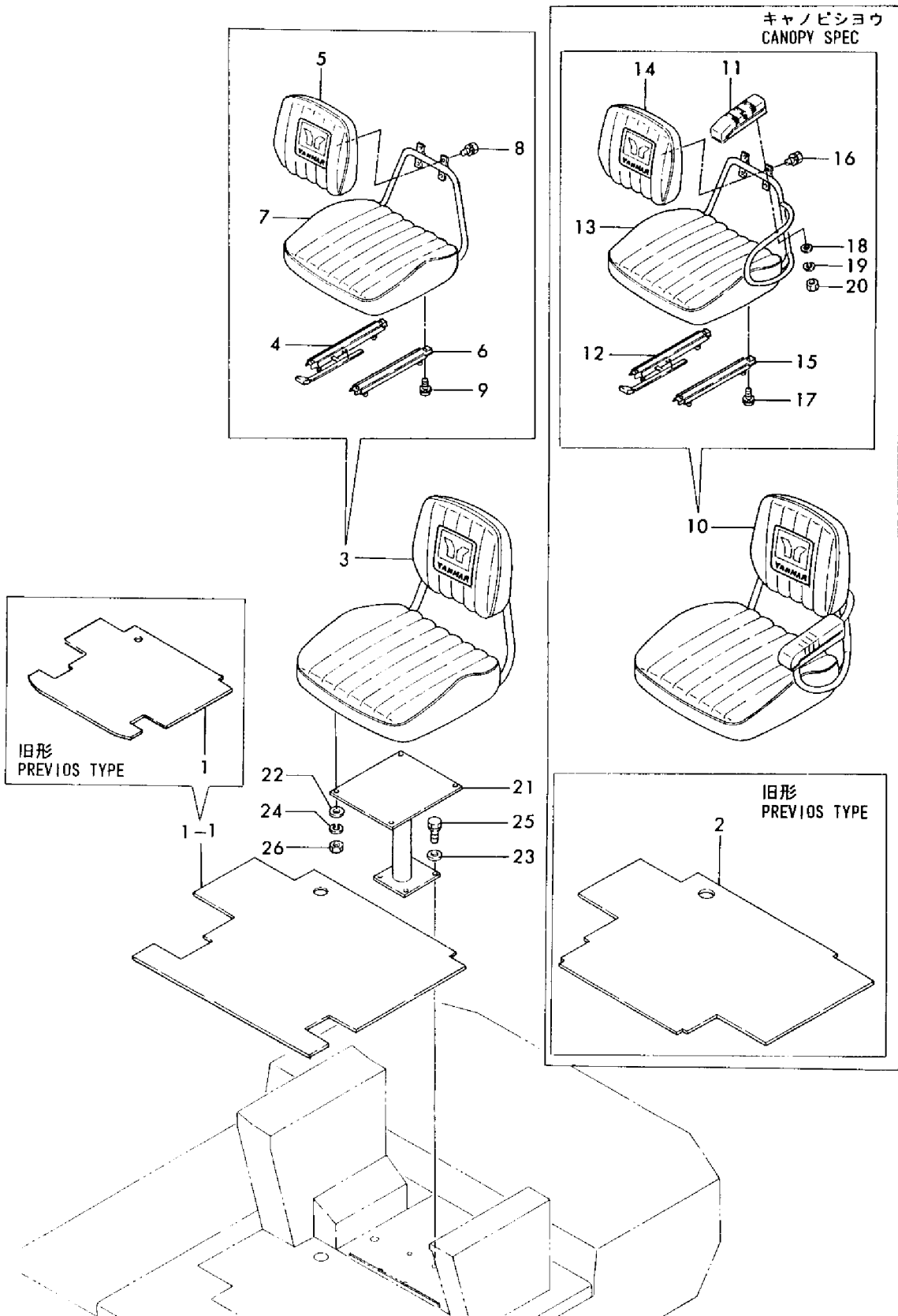



1,1,,172122-17190,,CLIP,11,11,,11,11,,,,,,,,,  
2,1,,194145-61560,, "RUBBER, CUSHION",2,2,,2,2,,,,,,,,,  
2-1,1,,172137-65700,, "RUBBER,  
CUSHION",4,4,,4,4,,S,,,M10501,,M10501,,,M10501,,M10501  
3,1,,172122-65090,, "BONNET ASSY(EV)",1,1,,1,1,,,,,,,,,  
3-1,1,,172122-65091,, "BONNET  
ASSY(EV)",1,1,,1,1,,S,,,M10501,,M10501,,,M10501,,M10501  
3-2,1,,172122-65092,, "BONNET  
ASSY",1,1,,1,1,,N,,, \*1987.05,, \*1987.05,,, \*1987.05,, \*1987.05  
4,1,,172734-65250,,CATCHER,2,2,,2,2,,,,,,,,,  
5,1,,172734-65260,, "PIN, BONNET LEVER",2,2,,2,2,,,,,,,,,  
6,1,,172734-65270,, "SPRING, CATCH",2,2,,2,2,,,,,,,,,  
7,1,,172734-65300,, "SPRING, GAS",1,1,,1,1,,,,,,,,,  
7-1,1,,172734-65301,, "GAS SPRING",1,1,,1,1,,N,,,M00802,,M00802,,,M00589,,M00589  
8,1,,172122-65420,, "SPRING, LOCK",2,2,,2,2,,,,,,,,,  
8-1,1,,172122-65421,, "SPRING,  
LOCK",1,1,,1,1,,N,,, \*1985.05,, \*1985.05,,, \*1985.05,, \*1985.05  
9,1,,172122-65430,, "PLATE, CATCH",2,2,,2,2,,,,,,,,,  
10,1,,172122-65440,, "LEVER, BONNET",2,2,,2,2,,,,,,,,,  
11,1,,172112-65501,, "PIPE,EXH.EXTENSION",1,1,,1,1,,,,,,,,,  
12,1,,172122-65540,, "COVER, BONNET",1,1,,1,1,,,,,,,,,  
12-1,1,,172122-65541,, "COVER,  
BONNET(EV)",1,1,,1,1,,R,,,M01800,,M01800,,,M01075,,M01075  
12-2,1,,172122-65542,, "COVER,  
BONNET",1,1,,1,1,,S,,,M10501,,M10501,,,M10501,,M10501  
12-3,1,,172122-65543,, "COVER,  
BONNET",1,1,,1,1,,N,,,M20501,,M20501,,,M20501,,M20501  
13,1,,172122-65760,, "SHIM(A),BONNET COVER",2,2,,2,2,,,,,,,,,  
14,1,,172122-65770,, "SHIM(B),BONNET COVER",1,1,,1,1,,,,,,,,,  
15,1,,22137-100000,, "WASHER 10,POLISHED",6,6,,6,6,,,,,,,,,  
15-1,1,,194145-04810,, "WASHER  
10",6,6,,6,6,,N,,, \*1987.03,, \*1987.03,,, \*1987.03,, \*1987.03  
16,1,,22417-200200,, "COTTER PIN 2.0X20",4,4,,4,4,,,,,,,,,  
17,1,,26013-060122,, "BOLT M 6X 12",2,2,,2,2,,,,,,,,,  
18,1,,26013-060202,, "BOLT M 6X 20",2,2,,2,2,,,,,,,,,  
19,1,,26013-080202,, "BOLT W/WASHER M8X20",4,4,,4,4,,,,,,,,,  
20,1,,26013-100202,, "BOLT W/WASHER M10X20",4,4,,4,4,,,,,,,,,  
21,1,,26013-100252,, "BOLT W/WASHER M10X25",4,4,,4,4,,,,,,,,,  
22,1,,26013-100252,, "BOLT W/WASHER M10X25",6,6,,6,6,,,,,,,,,  
22-1,1,,26013-100302,, "BOLT M10X  
30",6,6,,6,6,,N,,, \*1987.03,, \*1987.03,,, \*1987.03,, \*1987.03  
23,1,,26013-060122,, "BOLT M 6X 12",3,3,,3,3,,,,,,,,,  
24,1,,172126-65100,, "PLATE (B), DUCT",1,1,,1,1,,,,,,,,,  
25,1,,22137-060000,, "WASHER 6, POLISHED",3,3,,3,3,,,,,,,,,  
26,1,,22137-080000,, "WASHER 8, POLISHED",4,4,,4,4,,,,,,,,,  
27,1,,22137-100000,, "WASHER 10,POLISHED",4,4,,4,4,,,,,,,,,  
28,1,,172122-65071,,BONNET,,,1,,,1,,,,,,,,,  
29,1,,172122-65820,, "KEY PLATE ASSY",,,,1,,,1,,,,,,,,,  
30,1,,22157-060000,, "WASHER 6",,,,2,,,2,,,,,,,,,  
31,1,,22217-060000,, "SPRING WASHER 6",,,,2,,,2,,,,,,,,,  
32,1,,26717-060002,, "NUT M 6",,,,2,,,2,,,,,,,,,  
33,1,,172122-17190,,CLIP,,,2,,,2,,,,,,,,,

Fig. **44** ボンネット  
BONNET

SPEC. CODE  
D72122-65101  
D72123-65101

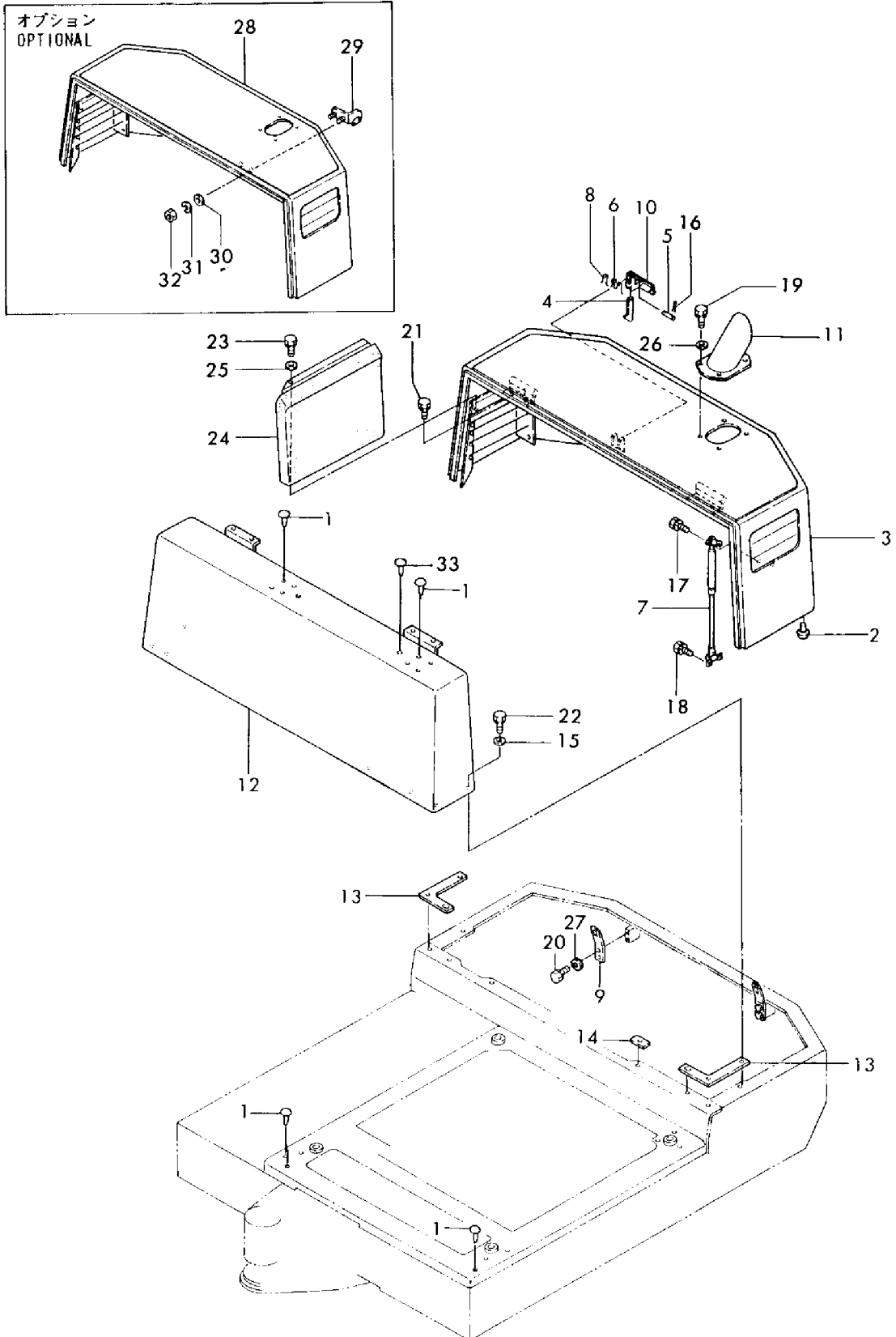

1,1,,772130-68110,, "CANOPY ASSY",1,,1,,,,,,,,,  
2,2,,172122-68101,, "COLUMN(L), CANOPY",1,,1,,,,,,,,,  
3,2,,172122-68151,, "PROP (R), CANOPY",1,,1,,,,,,,,,  
4,2,,172122-68201,, "HOOD ASSY",1,,1,,,,,,,,,  
4-1,2,,172122-68202,, "HOOD ASSY",1,,1,,R,,M0221818,,,,,M01313,,  
4-2,2,,172122-68203,, "HOOD ASSY",1,,1,,N,,M10555,,,,,M10563,,  
5,3,,172122-68211,, HOOD,1,,1,,,,,,,,,  
5-1,3,,172122-68212,, HOOD,1,,1,,N,,M10555,,,,,M10563,,  
6,2,,172122-68220,, "ROPE (A)",1,,1,,,,,,,,,  
6-1,3,,172122-68221,, ROPE(A),1,,1,,S,,M01761,,,,,M01068,,  
7,3,,172122-68230,, "ROPE (B)",2,,2,,,,,,,,,  
8,2,,172122-68302,, "ROOF ASSY, CANOPY",1,,1,,,,,,,,,  
9,2,,26716-120002,, "NUT M12",6,,6,,,,,,,,,  
10,2,,22137-120000,, "WASHER 12,POLISHED",12,,12,,,,,,,,,  
11,2,,26013-120252,, "BOLT M12X 25",6,,6,,,,,,,,,  
12,2,,26013-120302,, "BOLT W/WASHER M12X30",8,,8,,,,,,,,,  
13,1,,172122-68370,, "SUPPORT, FRONT COVER",1,,1,,,,,,,,,  
14,1,,22137-100000,, "WASHER 10,POLISHED",4,,4,,,,,,,,,  
14-1,1,,22137-100000,, "WASHER 10,POLISHED",7,,7,,K,,M02324,,,,,M01399,,  
15,1,,22137-100000,, "WASHER 10,POLISHED",4,,4,,,,,,,,,  
16,1,,172135-68220,, "COVER, FRONT",1,,1,,,,,,,,,  
16-2,1,,172135-68222,, "COVER, FRONT",1,,1,,S,,M02324,,,,,M01399,,  
17,1,,26013-100252,, "BOLT W/WASHER M10X25",4,,4,,,,,,,,,  
17-1,1,,26013-100252,, "BOLT W/WASHER M10X25",7,,7,,K,,M02324,,,,,M01399,,  
18,1,,172135-68200,, "CANOPY (F)",1,,1,,,,,,,,,  
18-1,1,,172135-68201,, "CANOPY (F)",1,,1,,S,,\*1985.09,,,,,\*1985.09,,  
18-2,1,,172135-68202,, "CANOPY (F)",1,,1,,S,,M02324,,,,,M01399,,  
19,1,,26013-100252,, "BOLT W/WASHER M10X25",4,,4,,,,,,,,,  
20,1,,26013-100202,, "BOLT W/WASHER M10X20",4,,4,,,,,,,,,  
21,1,,172122-17190,, CLIP,10,,10,,,,,,,,,  
22,1,,22137-100000,, "WASHER 10,POLISHED",4,,4,,Z,,M01761,,,,,M01068,,  
23,1,,172135-68250,, "RUBBER, COVER",1,,1,,Z,,M02324,,,,,M01399,,  
24,1,,772122-68100,, "CANOPY ASSY",1,,1,,,,,,,,,  
24-1,1,,172122-68101,, "COLUMN(L), CANOPY",1,,1,,S,,M01761,,,,,M01068,,  
25,2,,172122-68100,, "PROP (L), CANOPY",1,,1,,,,,,,,,  
25-1,2,,172122-68101,, "COLUMN(L), CANOPY",1,,1,,S,,M01761,,,,,M01068,,  
26,2,,172122-68150,, "PROP (R), CANOPY",1,,1,,,,,,,,,  
26-1,2,,172122-68151,, "PROP (R), CANOPY",1,,1,,S,,M01761,,,,,M01068,,  
27,2,,172122-68202,, "HOOD ASSY",1,,1,,,,,,,,,  
27-1,2,,172122-68203,, "HOOD ASSY",1,,1,,N,,M10555,,,,,M10563,,  
28,2,,172122-68210,, HOOD,1,,1,,,,,,,,,  
28-1,3,,172122-68211,, HOOD,1,,1,,S,,M01761,,,,,M01068,,  
28-2,3,,172122-68212,, HOOD,1,,1,,N,,M10555,,,,,M10563,,  
29,3,,172122-68220,, "ROPE (A)",1,,1,,,,,,,,,  
29-1,2,,172122-68221,, ROPE(A),1,,1,,S,,M01761,,,,,M01068,,  
30,3,,172122-68230,, "ROPE (B)",2,,2,,,,,,,,,  
31,2,,172122-68300,, "ROOF ASSY, CANOPY",1,,1,,,,,,,,,  
31-1,2,,172122-68301,, "ROOF, CANOPY",1,,1,,S,,M01761,,,,,M01068,,  
31-2,2,,172122-68302,, "ROOF ASSY, CANOPY",1,,1,,R,,M02218,,,,,M01313,,  
32-1,2,,22137-120000,, "WASHER 12,POLISHED",12,,12,,1,,,,,,,,,  
33,2,,26013-120252,, "BOLT M12X 25",6,,6,,,,,,,,,  
34,2,,26716-120002,, "NUT M12",6,,6,,,,,,,,,  
35,2,,26013-120302,, "BOLT W/WASHER M12X30",8,,8,,,,,,,,,  
36,2,,22217-120000,, "WASHER 12,SPRING",6,,6,,Z,,M01761,,,,,M01068,,  
37,1,,26013-100252,, "BOLT W/WASHER M10X25",4,,4,,,,,,,,,  
38,1,,172122-68250,, "CANOPY (F)",1,,1,,,,,,,,,

Fig. 45 キャンピ(キュウガタ)  
CANOPY (PREVIOUS TYPE)

SPEC. CODE  
D72122-68100

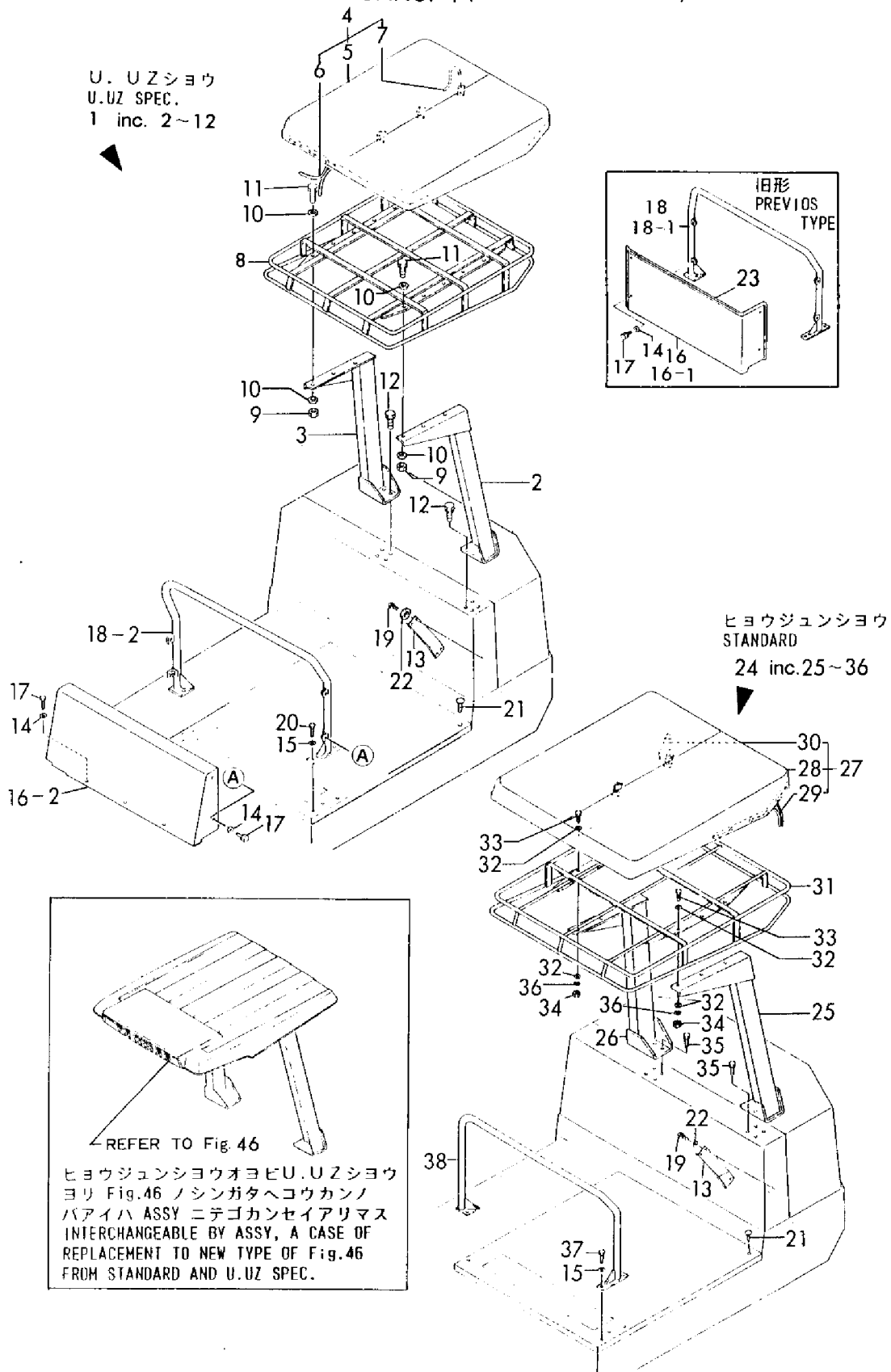

1,1,,772130-68101,, "CANOPY ASSY",1,,1,,,,,,,,,,,,,  
1-1,1,,772130-68102,, "CANOPY ASSY",1,,1,,N,,,\*1987.11,,,,,\*1987.11,,  
2,2,,172122-68102,, "COLUMN(L), CANOPY",1,,1,,,,,,,,,,,,,  
2-1,2,,172122-68103,, "COLUMN(L), CANOPY",1,,1,,F,1,,\*1987.11,,,,,\*1987.11,,  
3,2,,172122-68152,, "COLUMN(R), CANOPY",1,,1,,,,,,,,,,,,,  
3-1,2,,172122-68153,, "COLUMN(R), CANOPY",1,,1,,S,1,,\*1987.11,,,,,\*1987.11,,  
4,2,,172134-68200,, "ROOF, CANOPY",1,,1,,,,,,,,,,,,,  
5,2,,22137-100000,, "WASHER 10,POLISHED",6,,6,,,,,,,,,,,,,  
6,2,,26013-120252,, "BOLT M12X 25",6,,6,,,,,,,,,,,,,  
7,2,,26013-120302,, "BOLT W/WASHER M12X30",8,,8,,,,,,,,,,,,,  
8,2,,194630-62360,, "GROMMET,2,,2,,W,,,\*1987.11,,,,,\*1987.11,,  
9,1,,172135-68202,, "CANOPY (F)",1,,1,,,,,,,,,,,,,  
10,1,,172135-68222,, "COVER, FRONT",1,,1,,,,,,,,,,,,,  
11,1,,172122-68370,, "SUPPORT, FRONT COVER",1,,1,,,,,,,,,,,,,  
12,1,,22137-100000,, "WASHER 10,POLISHED",7,,7,,,,,,,,,,,,,  
13,1,,22137-100000,, "WASHER 10,POLISHED",4,,4,,,,,,,,,,,,,  
14,1,,26013-100202,, "BOLT W/WASHER M10X20",4,,4,,,,,,,,,,,,,  
15,1,,26013-100252,, "BOLT W/WASHER M10X25",7,,7,,,,,,,,,,,,,  
16,1,,26013-100252,, "BOLT W/WASHER M10X25",4,,4,,,,,,,,,,,,,  
17,1,,172122-17190,, "CLIP,10,,10,,,,,,,,,,,,,

# Fig. 46 キャンピ (UZ) (シンガタ) CANOPY (UZ) (NEW TYPE)

SPEC. CODE  
D72135-68100

FROM M/ #20501

1  
inc. 2 ~ 8

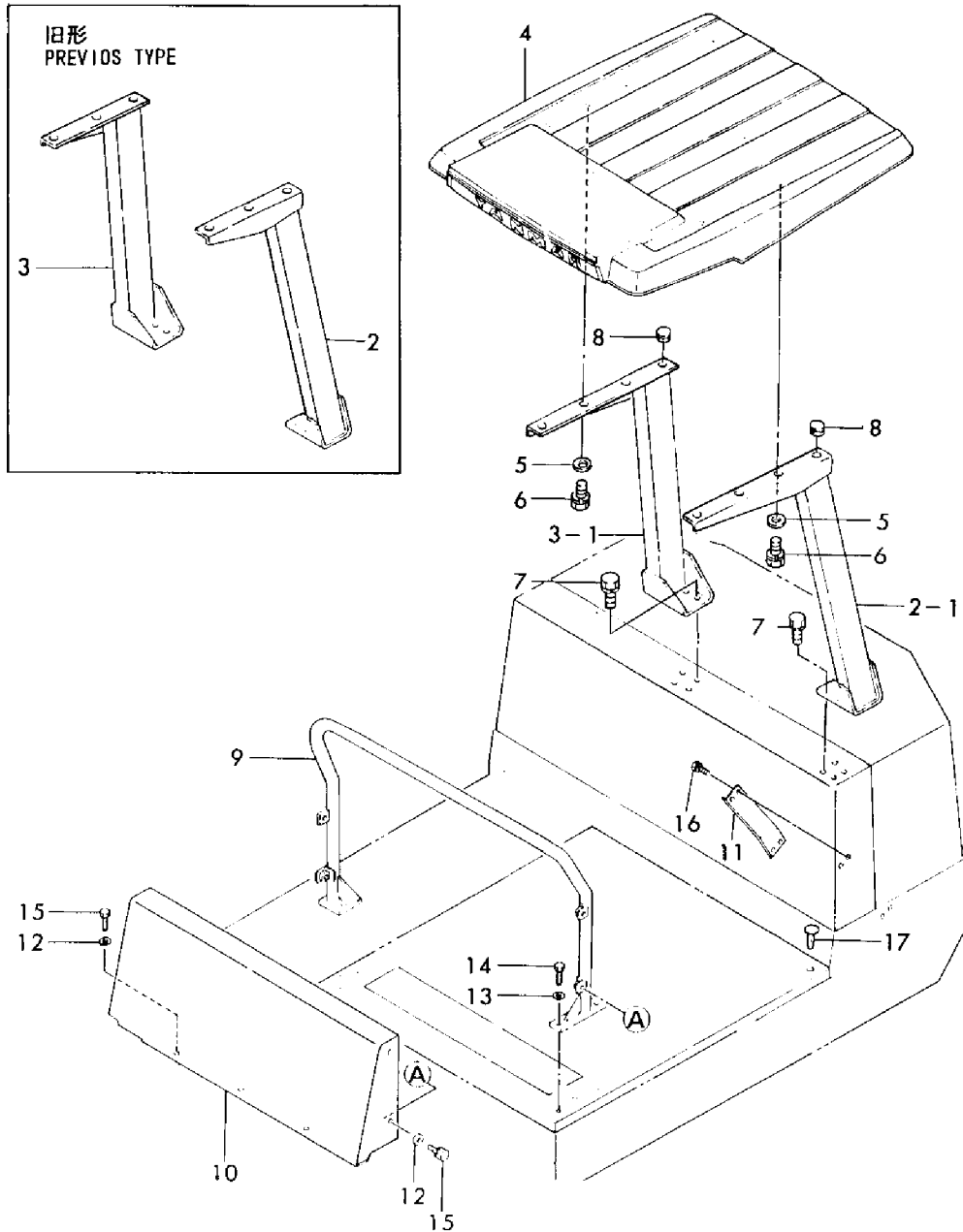

1,1,,772122-68000,, "CABIN ASSY.",,1,,1,,,,,,,,,  
2,2,,172111-16890,, "GROMMET 9",,1,,1,,,,,,,,,  
3,2,,194264-24190,, "PLUG, SCREW",,2,,2,,,,,,,,,  
3-1,2,,194150-24270,, "SCREW CAP 13",,2,,2,,N,,,,,MXXX,,,,,MXXX  
4,2,,172730-27220,, "SPRING 2X12X25",,2,,2,,,,,,,,,  
5,2,,172112-41960,, "PIN 8X25.5",,4,,4,,,,,,,,,  
6,2,,172122-68400,, CABIN,,1,,1,,,,,,,,,  
7,2,,172119-68590,, "RACK, HAT",,1,,1,,,,,,,,,  
8,2,,172122-69400,, "DOOR, ROOF",,1,,1,,,,,,,,,  
9,2,,172122-69460,, "ARM, ROOF DOOR",,4,,4,,,,,,,,,  
10,2,,172122-69500,, "GLASS, FRONT",,1,,1,,,,,,,,,  
11,2,,172122-69520,, "PLATE, STOPPER",,4,,4,,,,,,,,,  
11-1,2,,172122-69521,, "PLATE, STOPPER",,4,,4,,N,,,,,M02001,,,,,\*1985.03  
12,2,,172122-69540,, "GLASS, REAR",,1,,1,,,,,,,,,  
13,2,,172122-69560,, "WINDOW (R), SASH",,1,,1,,,,,,,,,  
14,3,,172122-69350,, "LOCK, WINDOW",,2,,2,,,,,,,,,  
15,3,,172122-69360,, "HOLDER(F), LOCK",,1,,1,,,,,,,,,  
16,3,,172122-69370,, "HOLDER(R), LOCK",,1,,1,,,,,,,,,  
17,3,,172122-69570,, "GLASS (F), RIGHT",,1,,1,,,,,,,,,  
18,3,,172122-69580,, "GLASS (RE), RIGHT",,1,,1,,,,,,,,,  
19,2,,172117-69600,, "RUBBER, CUSHION",,1,,1,,,,,,,,,  
20,2,,172122-69600,, "SHAFT (B), ROOF DOOR",,2,,2,,,,,,,,,  
21,2,,172122-69630,, RUBBER,,1,,1,,,,,,,,,  
21-1,2,,172122-69631,, RUBBER,,1,,1,,N,,,,,MXXX,,,,,MXXX  
22,2,,172122-69640,, RUBBER,,1,,1,,,,,,,,,  
23,2,,172122-69650,, "SEAL, DOOR",,1,,1,,,,,,,,,  
24,2,,172122-69660,, "RUBBER, ROOF PANEL",,1,,1,,,,,,,,,  
25,2,,172122-69730,, RUBBER,,1,,1,,,,,,,,,  
26,2,,172122-69800,, "PANEL, SIDE",,1,,1,,,,,,,,,  
27,2,,172122-69810,, "PANEL, REAR",,1,,1,,,,,,,,,  
28,2,,172122-69830,, "PANEL (A), ROOF",,1,,1,,,,,,,,,  
29,2,,172122-69840,, "PANEL (B), ROOF",,2,,2,,,,,,,,,  
30,2,,172122-69850,, "PLATE (A), KEEP",,2,,2,,,,,,,,,  
31,2,,172122-69860,, "PLATE (B), KEEP",,2,,2,,,,,,,,,  
32,2,,172122-69870,, "PLATE (C), KEEP",,2,,2,,,,,,,,,  
33,2,,172122-69880,, "CLIP, TRIM",,18,,18,,,,,,,,,  
34,2,,172122-69930,, "RUBBER, CUSHION",,1,,1,,,,,,,,,  
35,2,,172122-69940,, "RUBBER, CUSHION",,1,,1,,,,,,,,,  
36,2,,22417-200200,, "COTTER PIN 2.0X20",,8,,8,,,,,,,,,  
37,2,,22857-400100,, "SCREW 4X10",,14,,14,,,,,,,,,  
38,2,,26013-100202,, "BOLT W/WASHER M10X20",,11,,11,,,,,,,,,  
39,2,,26013-100202,, "BOLT W/WASHER M10X20",,6,,6,,,,,,,,,  
40,2,,26013-100202,, "BOLT W/WASHER M10X20",,8,,8,,,,,,,,,  
41,2,,26022-060162,, "SCREW M 6X 16",,1,,1,,,,,,,,,  
41-1,2,,26022-060252,, "SCREW M 6X 25",,1,,1,,N,,,,,\*1984.11,,,,\*1984.11,,  
42,2,,26567-040102,, "SCREW M 4X 10",,4,,4,,,,,,,,,  
43,2,,933110-53100,, "PIN 8X41.5",,4,,4,,,,,,,,,  
44,1,,772122-69000,, "SIDE DOOR ASSY",,1,,1,,,,,,,,,  
45,2,,172122-69100,, "DOOR ASSY, SIDE",,1,,1,,,,,,,,,  
46,3,,172122-69250,, HINGE,,2,,2,,,,,,,,,  
47,4,,172122-69380,, HINGE,,2,,2,,,,,,,,,  
48,4,,172122-69390,, HINGE,,2,,2,,,,,,,,,  
50,2,,172112-69300,, "GROMMET 22X2",,1,,1,,,,,,,,,  
51,2,,172122-69300,, "UNDAR COVER",,1,,1,,,,,,,,,  
52,2,,172122-69510,, "GLASS, SIDE DOOR",,1,,1,,,,,,,,,  
53,2,,172122-69610,, "OUTER HANDLE",,1,,1,,,,,,,,,  
54,2,,172122-69620,, "KNOB, DOOR",,1,,1,,,,,,,,,  
55,2,,172122-69670,, CHANNEL,,1,,1,,,,,,,,,  
56,2,,172122-69680,, REGULATOR,,1,,1,,,,,,,,,  
57,2,,172122-69690,, "HANDLE, REGULATOR",,1,,1,,,,,,,,,  
58,2,,172122-69700,, "PAD, DOOR GLASS",,1,,1,,,,,,,,,  
59,2,,172122-69710,, "CHANNEL, DOOR GLASS",,1,,1,,,,,,,,,  
60,2,,172122-69720,, "LOCK(R), DOOR",,1,,1,,,,,,,,,

61,2,,172122-69750,, "CATCH, DOOR",,1,,1,,,,,,,,,  
62,3,,172122-69280,, "SPACER, CATCH-MALE",,1,,1,,,,,,,,,  
63,3,,172117-69640,, "CATCH-FEMALE",,1,,1,,,,,,,,,  
64,3,,172117-69650,, "GASKET",,1,,1,,,,,,,,,  
65,3,,172117-69660,, "CUSHION",,1,,1,,,,,,,,,  
66,3,,172117-69690,, "CAP, KNOB",,1,,1,,,,,,,,,  
67,3,,172122-69760,, "CATCH-MALE",,1,,1,,,,,,,,,  
68,3,,22217-050000,, "SPRING WASHER 5",,3,,3,,,,,,,,,  
69,3,,26557-050162,, "SCREW M 5X 16",,3,,3,,,,,,,,,  
69-1,3,,26557-050202,, "SCREW M 5X 20",,3,,3,,N,,,,,MXXX,,,,,MXXX  
70,3,,26717-050002,, "NUT M 5",,3,,3,,,,,,,,,  
70-1,3,,26716-050002,, "NUT M 5",,3,,3,,N,,,,,MXXX,,,,,MXXX  
71,2,,172122-69770,, "NUT, DOOR CATCH",,1,,1,,,,,,,,,  
72,2,,172122-69780,, "SHIM(A), DOOR CATCH",,1,,1,,,,,,,,,  
73,2,,172122-69790,, "SHIM(B), DOOR CATCH",,1,,1,,,,,,,,,  
74,2,,172122-69820,, "PANEL, SIDE DOOR",,1,,1,,,,,,,,,  
75,2,,172122-69880,, "CLIP, TRIM",,12,,12,,,,,,,,,  
76,2,,172122-69900,, "RUBBER, SIDE DOOR",,2,,2,,,,,,,,,  
77,2,,22137-050000,, "WASHER 5, POLISHED",,4,,4,,,,,,,,,  
78,2,,26557-050202,, "SCREW M 5X 20",,4,,4,,,,,,,,,  
78-1,2,,26022-050122,, "SCREW M 5X 12",,4,,4,,N,,,,,\*1984.11,,,,,\*1984.11  
79,2,,26022-060082,, "SCREW M 6X 8",,2,,2,,,,,,,,,  
80,2,,26022-060122,, "SCREW M 6X 12",,4,,4,,,,,,,,,  
81,2,,26022-060122,, "SCREW M 6X 12",,2,,2,,,,,,,,,  
81-1,2,,26022-060202,, "SCREW M 6X 20",,2,,2,,R,,,,,\*1984.11,,,,,\*1984.11  
82,2,,26022-060162,, "SCREW M 6X 16",,4,,4,,,,,,,,,  
82-1,2,,26022-060202,, "SCREW M 6X 20",,4,,4,,R,,,,,\*1984.11,,,,,\*1984.11  
83,2,,26557-040082,, "SCREW M 4X 8",,1,,1,,,,,,,,,  
84,2,,26557-050122,, "SCREW M 5X 12",,4,,4,,,,,,,,,  
85,2,,26577-050162,, "SCREW M 5X 16",,1,,1,,,,,,,,,  
86,2,,26577-050162,, "SCREW M 5X 16",,2,,2,,,,,,,,,  
87-1,2,,172122-69310,, "KEY",,2,,2,,1,,,,,,,,,  
88,2,,26557-050202,, "SCREW M 5X 20",,4,,4,,,,,,,,,  
89,2,,22217-050000,, "SPRING WASHER 5",,4,,4,,,,,,,,,  
90,2,,22217-050000,, "SPRING WASHER 5",,4,,4,,,,,,,,,  
91,2,,172112-69290,, "HANDLE, INNER",,1,,1,,,,,,,,,  
92,2,,172122-69290,, "COVER, DOOR LATCH",,1,,1,,,,,,,,,



Fig. 47 キャビン  
CABIN

SPEC. CODE  
D72122-68400

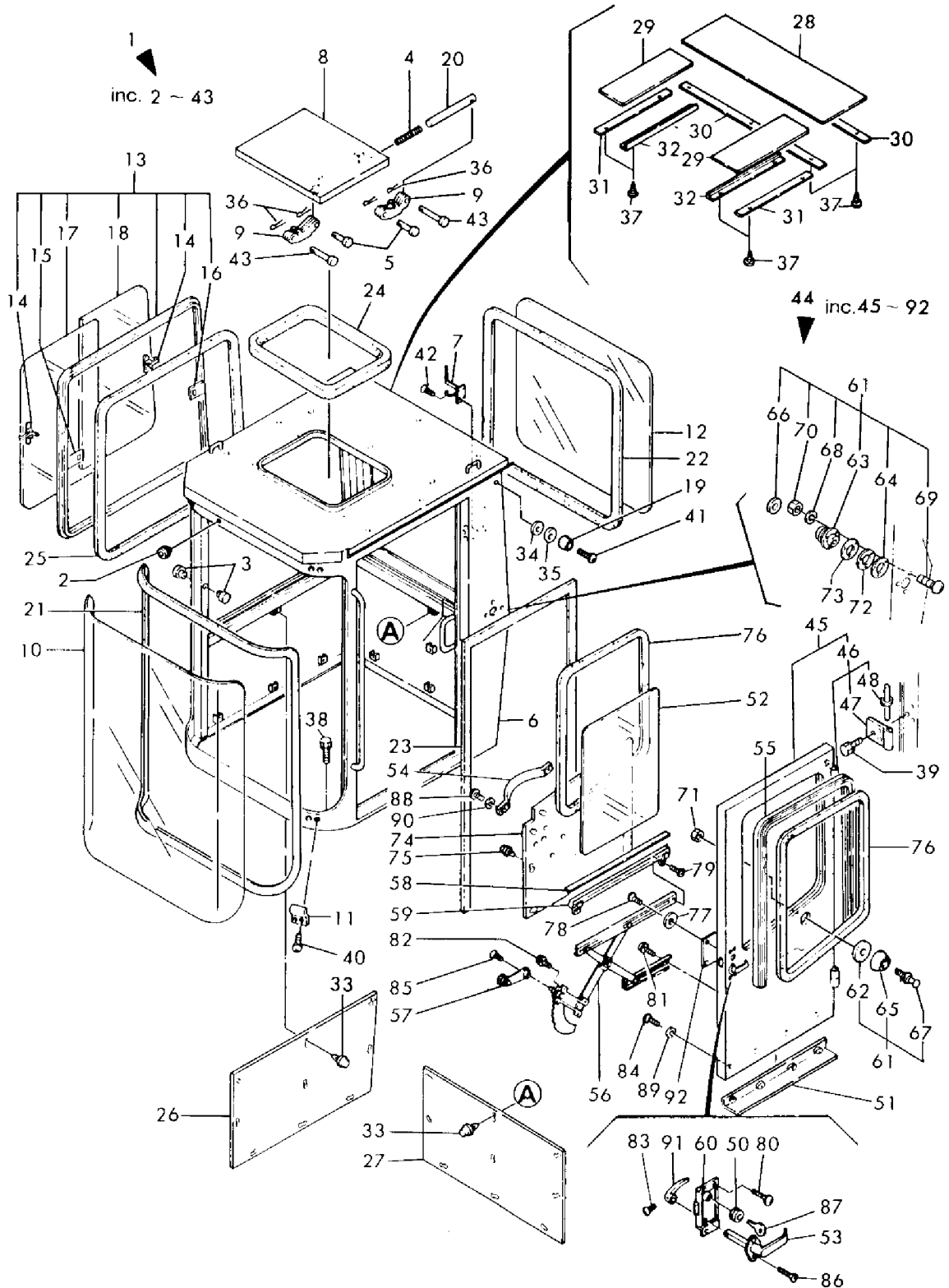

1,1,,772122-68410,, "CABIN ASSY, F.OPEN",,1,,1,,,,,,,,,,,,,  
2,2,,172111-16890,, "GROMMET 9",,1,,1,,,,,,,,,,,,,  
3,2,,194264-24190,, "PLUG, SCREW",,2,,2,,,,,,,,,,,,,  
3-1,2,,194150-24270,, "SCREW CAP 13",,2,,2,,N,,,,,MXXX,,,,,MXXX  
4,2,,172730-27220,, "SPRING 2X12X25",,2,,2,,,,,,,,,,,,,  
5,2,,172112-41960,, "PIN 8X25.5",,4,,4,,,,,,,,,,,,,  
6,2,,172122-67290,, "HOLDER, WIPER",,1,,1,,,,,,,,,,,,,  
7,2,,172122-67350,, WINDOW(F),,1,,1,,,,,,,,,,,,,  
8,3,,172122-67370,, "FRONT GLASS(A)",,1,,1,,,,,,,,,,,,,  
9,3,,172122-67380,, "FRONT GLASS(B)",,1,,1,,,,,,,,,,,,,  
10,3,,172122-67360,, "FRAME(F), WINDOW",,1,,1,,,,,,,,,,,,,  
11,3,,172122-67390,, LOCK(L),,1,,1,,,,,,,,,,,,,  
12,3,,172122-67400,, LOCK(R),,1,,1,,,,,,,,,,,,,  
13,3,,172122-67410,, "BRACKET(L), LOCK",,1,,1,,,,,,,,,,,,,  
14,3,,172122-67420,, "BRACKET(R), LOCK",,1,,1,,,,,,,,,,,,,  
15,3,,172122-67430,, "PROTECTOR, DUST",,1,,1,,,,,,,,,,,,,  
16,3,,172122-67440,, PLATE,,2,,2,,,,,,,,,,,,,  
17,3,,172122-67450,, CLAMP(L),,2,,2,,,,,,,,,,,,,  
18,3,,172122-67460,, CLAMP(R),,2,,2,,,,,,,,,,,,,  
19,3,,172122-67470,, GASKET,,4,,4,,,,,,,,,,,,,  
20,3,,172122-67480,, SPACER,,6,,6,,,,,,,,,,,,,  
21,3,,172122-67530,, "SEAL, VINYL STRIP",,2,,2,,,,,,,,,,,,,  
22,3,,172122-67540,, BRACKET,,8,,8,,,,,,,,,,,,,  
23,3,,172122-67550,, "PAD, RUBBER",,1,,1,,,,,,,,,,,,,  
24,3,,172122-67560,, "PAD, RUBBER",,1,,1,,,,,,,,,,,,,  
25,3,,172122-67570,, GASKET,,6,,6,,,,,,,,,,,,,  
26,3,,172122-67580,, SCREW,,1,,1,,,,,,,,,,,,,  
27,3,,172122-67590,, SCREW,,1,,1,,,,,,,,,,,,,  
28,3,,172122-67600,, SCREW,,1,,1,,,,,,,,,,,,,  
29,3,,172122-67610,, SCREW,,1,,1,,,,,,,,,,,,,  
30,3,,172122-67620,, SCREW,,1,,1,,,,,,,,,,,,,  
31,3,,172122-67630,, "GASKET SET",,1,,1,,,,,,,,,,,,,  
32,2,,172122-67500,, BALANCER(L),,1,,1,,,,,,,,,,,,,  
33,2,,172122-67510,, BALANCER(R),,1,,1,,,,,,,,,,,,,  
34,2,,172122-67650,, "NUT M14",,1,,1,,,,,,,,,,,,,  
35,2,,172122-67100,, "OPEN CABIN",,1,,1,,,,,,,,,,,,,  
36,2,,172122-69800,, "PANEL, SIDE",,1,,1,,,,,,,,,,,,,  
37,2,,172122-69830,, "PANEL (A), ROOF",,1,,1,,,,,,,,,,,,,  
38,2,,172119-68590,, "RACK, HAT",,1,,1,,,,,,,,,,,,,  
39,2,,172122-69400,, "DOOR, ROOF",,1,,1,,,,,,,,,,,,,  
40,2,,172122-69460,, "ARM, ROOF DOOR",,4,,4,,,,,,,,,,,,,  
41,2,,172122-69540,, "GLASS, REAR",,1,,1,,,,,,,,,,,,,  
42,2,,172122-69560,, "WINDOW (R), SASH",,1,,1,,,,,,,,,,,,,  
43,3,,172122-69350,, "LOCK, WINDOW",,2,,2,,,,,,,,,,,,,  
44,3,,172122-69360,, "HOLDER(F), LOCK",,1,,1,,,,,,,,,,,,,  
45,3,,172122-69370,, "HOLDER(R), LOCK",,1,,1,,,,,,,,,,,,,  
46,3,,172122-69570,, "GLASS (F), RIGHT",,1,,1,,,,,,,,,,,,,  
47,3,,172122-69580,, "GLASS (RE), RIGHT",,1,,1,,,,,,,,,,,,,  
48,2,,172117-69600,, "RUBBER, CUSHION",,1,,1,,,,,,,,,,,,,  
49,2,,172122-69600,, "SHAFT (B), ROOF DOOR",,2,,2,,,,,,,,,,,,,  
50,2,,172122-69640,, RUBBER,,1,,1,,,,,,,,,,,,,  
51,2,,172122-69650,, "SEAL, DOOR",,1,,1,,,,,,,,,,,,,  
52,2,,172122-69660,, "RUBBER, ROOF PANEL",,1,,1,,,,,,,,,,,,,  
53,2,,172122-69730,, RUBBER,,1,,1,,,,,,,,,,,,,  
54,2,,172122-69810,, "PANEL, REAR",,1,,1,,,,,,,,,,,,,  
55,2,,172122-69840,, "PANEL (B), ROOF",,2,,2,,,,,,,,,,,,,  
56,2,,172122-69850,, "PLATE (A), KEEP",,2,,2,,,,,,,,,,,,,  
57,2,,172122-69860,, "PLATE (B), KEEP",,2,,2,,,,,,,,,,,,,  
58,2,,172122-69870,, "PLATE (C), KEEP",,2,,2,,,,,,,,,,,,,  
59,2,,172122-69880,, "CLIP, TRIM",,18,,18,,,,,,,,,,,,,  
60,2,,172122-69930,, "RUBBER, CUSHION",,1,,1,,,,,,,,,,,,,  
61,2,,172122-69940,, "RUBBER, CUSHION",,1,,1,,,,,,,,,,,,,  
62,2,,26716-050002,, "NUT M 5",,26,,26,,,,,,,,,,,,,

62-1,2,,194990-22120,, "NUT W/WASHER 5",,26,,26,,R,,,,,M10501,,,,,M10501  
63,2,,172122-68890,, "WASHER, CUSHI.RUBBER",,1,,1,,Z,,,,,MXXX,,,,,MXXX  
64,2,,26116-050162,, "BOLT M 5X 16 PLATED",,4,,4,,,,,  
64-1,2,,26013-050162,, "BOLT M 5X 16",,4,,4,,N,,,,,MXXX,,,,,MXXX  
65,2,,22417-200200,, "COTTER PIN 2.0X20",,8,,8,,,,,  
66,2,,22857-400100,, "SCREW 4X10",,14,,14,,,,,  
67,2,,26033-050162,, "SCREW M 5X 16",,26,,26,,,,,  
67-1,2,,26587-050162,, "SCREW M 5X 16",,26,,26,,N,,,,,\*1984.12,,,,,\*1984.12  
68,2,,26013-100202,, "BOLT W/WASHER M10X20",,11,,11,,,,,  
69,2,,26013-100202,, "BOLT W/WASHER M10X20",,6,,6,,,,,  
70,2,,26022-060162,, "SCREW M 6X 16",,1,,1,,,,,  
70-1,2,,26022-060252,, "SCREW M 6X 25",,1,,1,,N,,,,\*1984.11,,,,\*1984.11  
71,2,,26567-040102,, "SCREW M 4X 10",,4,,4,,,,,  
72,2,,933110-53100,, "PIN 8X41.5",,4,,4,,,,,  
73,1,,772122-69000,, "SIDE DOOR ASSY",,1,,1,,,,,  
74,2,,172112-69310,, "KEY",,2,,2,,,,,  
75,2,,172122-69300,, "UNDAR COVER",,1,,1,,,,,  
76,2,,172122-69100,, "DOOR ASSY, SIDE",,1,,1,,,,,  
77,3,,172122-69250,, "HINGE",,2,,2,,,,,  
78,4,,172122-69380,, "HINGE",,2,,2,,,,,  
79,4,,172122-69390,, "HINGE",,2,,2,,,,,  
81,2,,172112-69290,, "HANDLE, INNER",,1,,1,,,,,  
82,2,,172122-69290,, "COVER, DOOR LATCH",,1,,1,,,,,  
83,2,,172112-69300,, "GROMMET 22X2",,1,,1,,,,,  
84,2,,172122-69510,, "GLASS, SIDE DOOR",,1,,1,,,,,  
85,2,,172122-69610,, "OUTER HANDLE",,1,,1,,,,,  
86,2,,172122-69620,, "KNOB, DOOR",,1,,1,,,,,  
87,2,,172122-69670,, "CHANNEL",,1,,1,,,,,  
88,2,,172122-69680,, "REGULATOR",,1,,1,,,,,  
89,2,,172122-69690,, "HANDLE, REGULATOR",,1,,1,,,,,  
90,2,,172122-69700,, "PAD, DOOR GLASS",,1,,1,,,,,  
91,2,,172122-69710,, "CHANNEL, DOOR GLASS",,1,,1,,,,,  
92,2,,172122-69720,, "LOCK(R), DOOR",,1,,1,,,,,  
93,2,,172122-69750,, "CATCH, DOOR",,1,,1,,,,,  
94,3,,172122-69280,, "SPACER, CATCH-MALE",,1,,1,,,,,  
95,3,,172117-69640,, "CATCH-FEMALE",,1,,1,,,,,  
96,3,,172117-69650,, "GASKET",,1,,1,,,,,  
97,3,,172117-69660,, "CUSHION",,1,,1,,,,,  
98,3,,172117-69690,, "CAP, KNOB",,1,,1,,,,,  
99,3,,172122-69760,, "CATCH-MALE",,1,,1,,,,,  
100,3,,22217-050000,, "SPRING WASHER 5",,3,,3,,,,,  
101,3,,26557-050202,, "SCREW M 5X 20",,3,,3,,,,,  
101-1,3,,26557-050162,, "SCREW M 5X 16",,3,,3,,R,,,,\*1984.11,,,,\*1984.11  
102,3,,26717-050002,, "NUT M 5",,3,,3,,,,,  
102-1,3,,26716-050002,, "NUT M 5",,3,,3,,R,,,,MXXX,,,,MXXX  
103,2,,172122-69770,, "NUT, DOOR CATCH",,1,,1,,,,,  
104,2,,172122-69780,, "SHIM(A), DOOR CATCH",,1,,1,,,,,  
105,2,,172122-69790,, "SHIM(B), DOOR CATCH",,1,,1,,,,,  
106,2,,172122-69820,, "PANEL, SIDE DOOR",,1,,1,,,,,  
107,2,,172122-69880,, "CLIP, TRIM",,10,,10,,,,,  
108,2,,172122-69900,, "RUBBER, SIDE DOOR",,2,,2,,,,,  
109,2,,26022-050202,, "SCREW M 5X 20",,4,,4,,,,,  
109-1,2,,26557-050202,, "SCREW M 5X 20",,4,,4,,N,,,,MXXX,,,,MXXX  
110,2,,26022-060082,, "SCREW M 6X 8",,2,,2,,,,,  
111,2,,26023-060122,, "SCREW M 6X 12",,4,,4,,,,,  
111-1,2,,26022-060122,, "SCREW M 6X 12",,4,,4,,N,,,,\*1984.11,,,,\*1984.11  
112,2,,26022-060122,, "SCREW M 6X 12",,2,,2,,,,,  
112-1,2,,26022-060202,, "SCREW M 6X 20",,2,,2,,R,,,,\*1984.11,,,,\*1984.11  
113,1,,26022-060162,, "SCREW M 6X 16",,4,,4,,,,,  
113-1,2,,26022-060252,, "SCREW M 6X 25",,4,,4,,R,,,,\*1984.11,,,,\*1984.11  
113-2,2,,26022-060202,, "SCREW M 6X 20",,4,,4,,N,,,,\*1984.11,,,,\*1984.11  
114,2,,26557-040082,, "SCREW M 4X 8",,1,,1,,,,,  
115,2,,26557-050122,, "SCREW M 5X 12",,4,,4,,,,,

```
116,2,,26557-050202,,,"SCREW M 5X 20",,4,,4,,,,,,,,,,,,,
116-1,2,,26022-050122,,,"SCREW M 5X 12",,4,,4,N,,,,,*1984.11,,,,,*1984.11
117,2,,26577-050162,,,"SCREW M 5X 16",,1,,1,,,,,,,,,,,,,
118,2,,26577-050162,,,"SCREW M 5X 16",,2,,2,,,,,,,,,,,,,
119,2,,22137-050000,,,"WASHER 5, POLISHED",,4,,4,,,,,,,,,,,,,
120,1,,172112-69780,,,"GROMMET 15X2.5",,1,,1,W,,,,,MXXX,,,,,MXXX
121,1,,22217-050000,,,"SPRING WASHER 5",,4,,4,Z,,,,,MXXX,,,,,MXXX
122,1,,22137-050000,,,"WASHER 5, POLISHED",,26,,26,Z,,,,,M10501,,,,,M10501
```

Fig. **48** フロントオープンキャビン  
FRONT OPEN CABIN

SPEC. CODE  
D72122-68410

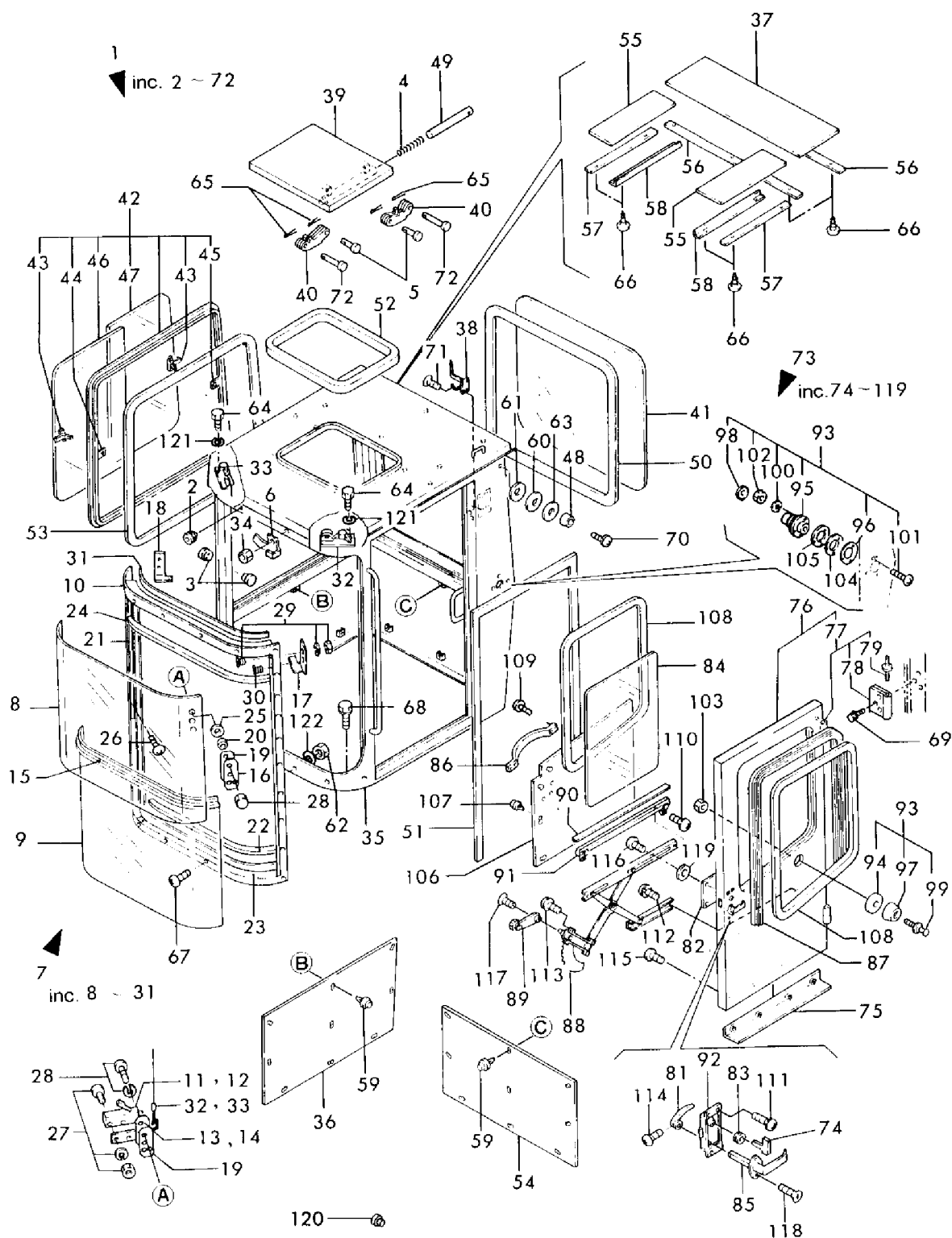

1,1,,772135-68400,, "CABIN ASSY, F.FLAT",,1,,1,,,,,,,,,  
2,2,,172111-16890,, "GROMMET 9",,1,,1,,,,,,,,,  
3,2,,194150-24270,, "SCREW CAP 13",,1,,1,,,,,,,,,  
4,2,,194630-28670,, "NUT M 5, PUSH",,4,,4,,,,,,,,,  
5,2,,172137-46210,, "SCREW",,18,,18,,,,,,,,,  
6,2,,172137-46210,, "SCREW",,7,,7,,,,,,,,,  
7,2,,194555-65570,, "MARK (YANMAR)",,1,,1,,,,,,,,,  
8,2,,172135-68300,, "CABIN ASSY",,1,,1,,,,,,,,,  
9,2,,172119-68590,, "RACK, HAT",,1,,1,,,,,,,,,  
10,2,,172135-68820,, "MOUNT, LOCK",,1,,1,,,,,,,,,  
11,2,,172135-68830,, "CUSHION",,2,,2,,,,,,,,,  
12,2,,172137-68940,, "PLATE",,1,,1,,,,,,,,,  
13,2,,172135-69010,, "FRAME (L), GLASS",,1,,1,,,,,,,,,  
14,2,,172135-69030,, "FRAME (R), GLASS",,1,,1,,,,,,,,,  
15,2,,172135-69070,, "GASKET, FRAME (L)",,1,,1,,,,,,,,,  
16,2,,172135-69080,, "GASKET, FRAME (R)",,1,,1,,,,,,,,,  
17,2,,172135-69140,, "GLASS, FRONT",,1,,1,,,,,,,,,  
18,2,,172135-69150,, "GLASS, FRONT LOWER",,1,,1,,,,,,,,,  
19,2,,172135-69180,, "GLASS, SIDE",,1,,1,,,,,,,,,  
20,2,,172135-69190,, "GLASS, REAR",,1,,1,,,,,,,,,  
21,2,,172135-69200,, "SASH ASSY",,1,,1,,,,,,,,,  
22,3,,172135-69210,, "GLASS, SASH (A)",,1,,1,,,,,,,,,  
23,3,,172135-69220,, "GLASS, SASH (B)",,1,,1,,,,,,,,,  
24,3,,172122-69350,, "LOCK, WINDOW",,2,,2,,,,,,,,,  
25,3,,172122-69360,, "HOLDER(F), LOCK",,1,,1,,,,,,,,,  
26,3,,172122-69370,, "HOLDER(R), LOCK",,1,,1,,,,,,,,,  
27,2,,172137-69260,, "BEARING",,4,,4,,,,,,,,,  
27-1,2,,24104-062004,, "BALL BEARING",,4,,4,N,,,,,\*1988.08,,,,,\*1988.08  
28,2,,172137-69270,, "LATCH (L)",,1,,1,,,,,,,,,  
29,2,,172135-69280,, "SEAL (C), SIDE",,1,,1,,,,,,,,,  
30,2,,172135-69290,, "SEAL (D), REAR",,1,,1,,,,,,,,,  
31,2,,172135-69300,, "RUBBER (A)",,2,,2,,,,,,,,,  
32,2,,172135-69320,, "SUPPORT (A L)ASSY",,1,,1,,,,,,,,,  
33,3,,172135-69340,, "SUPPORT (A L)",,1,,1,,,,,,,,,  
34,3,,172135-69360,, "RUBBER",,1,,1,,,,,,,,,  
35,2,,172135-69330,, "SUPPORT (A R)ASSY",,1,,1,,,,,,,,,  
36,3,,172135-69350,, "SUPPORT (A R)",,1,,1,,,,,,,,,  
37,3,,172135-69360,, "RUBBER",,1,,1,,,,,,,,,  
38,2,,172135-69420,, "SEAL, FRONT GLASS",,1,,1,,,,,,,,,  
39,2,,172135-69430,, "SEAL, DOOR",,1,,1,,,,,,,,,  
40,2,,172135-69480,, "COVER, LIGHT",,1,,1,,,,,,,,,  
41,2,,172135-69490,, "MOUNT",,2,,2,,,,,,,,,  
42,2,,172135-69500,, "TRIM, SIDE",,1,,1,,,,,,,,,  
43,2,,172135-69510,, "TRIM, REAR",,1,,1,,,,,,,,,  
44,2,,172135-69520,, "TRIM, ROOF (A)",,1,,1,,,,,,,,,  
45,2,,172135-69530,, "TRIM, ROOF (B)",,1,,1,,,,,,,,,  
46,2,,172137-69541,, "SHAFT, ROLLER",,4,,4,,,,,,,,,  
47,2,,172137-69570,, "LATCH(R)",,1,,1,,,,,,,,,  
48,2,,172117-69600,, "RUBBER, CUSHION",,1,,1,,,,,,,,,  
49,2,,172137-69651,, "COLLAR, GLASS",,7,,7,,,,,,,,,  
50,2,,172137-69840,, "SCREW",,7,,7,,,,,,,,,  
51,2,,172122-69940,, "RUBBER, CUSHION",,1,,1,,,,,,,,,  
52,2,,22137-060000,, "WASHER 6, POLISHED",,1,,1,,,,,,,,,  
53,2,,22137-060000,, "WASHER 6, POLISHED",,4,,4,,,,,,,,,  
54,2,,22137-060000,, "WASHER 6, POLISHED",,4,,4,,,,,,,,,  
55,2,,22137-080000,, "WASHER 8, POLISHED",,4,,4,,,,,,,,,  
56,2,,22137-100000,, "WASHER 10,POLISHED",,10,,10,,,,,,,,,  
57,2,,22157-080000,, "WASHER 8",,7,,7,,,,,,,,,  
58,2,,26013-080202,, "BOLT W/WASHER M8X20",,4,,4,,,,,,,,,  
59,2,,26013-100202,, "BOLT W/WASHER M10X20",,10,,10,,,,,,,,,  
60,2,,26022-050122,, "SCREW M 5X 12",,12,,12,,,,,,,,,  
61,2,,26022-060122,, "SCREW M 6X 12",,4,,4,,,,,,,,,  
62,2,,26022-060122,, "SCREW M 6X 12",,4,,4,,,,,,,,,

63,2,,26557-060252,, "SCREW M 6X 25",,1,,1,,,,,,,,,  
64,2,,26567-040102,, "SCREW M 4X 10",,4,,4,,,,,,,,,  
65,2,,26756-140002,, "LOCK NUT M14 PLATED",,4,,4,,,,,,,,,  
66,2,,933160-09220,, GROMMET,,4,,4,,,,,,,,,  
67,2,,172135-69700,, RUBBER(A),,2,,2,W,,,,,\*1988.03,,,,,\*1988.03  
68,2,,172135-69710,, RUBBER(B),,2,,2,W,,,,,\*1988.03,,,,,\*1988.03  
69,1,,772135-68850,, "SIDE DOOR ASSY",,1,,1,,,,,,,,,  
70,2,,172135-68850,, "DOOR ASSY, SIDE",,1,,1,,,,,,,,,  
71,3,,172137-69410,, HINGE,,2,,2,,,,,,,,,  
73,4,,172137-66650,, HINGE(B),,2,,2,,,,,,,,,  
74,4,,172122-69390,, HINGE,,2,,2,,,,,,,,,  
75,2,,172135-68950,, "COVER, LATCH",,1,,1,,,,,,,,,  
76,2,,172135-69160,, "GLASS, SIDE DOOR(A)",,1,,1,,,,,,,,,  
77,2,,172135-69170,, "GLASS, SIDE DOOR(B)",,1,,1,,,,,,,,,  
78,2,,172137-69200,, "HANDLE, OUTER",,1,,1,,,,,,,,,  
79,2,,172137-69210,, "HANDLE, INNER",,1,,1,,,,,,,,,  
80,2,,172137-69220,, GROMMET,,1,,1,,,,,,,,,  
81,2,,172135-69260,, "SEAL (A), DOOR",,1,,1,,,,,,,,,  
82,2,,172135-69270,, "SEAL (B), DOOR",,1,,1,,,,,,,,,  
83,2,,172122-69620,, "KNOB, DOOR",,1,,1,,,,,,,,,  
84,2,,172117-69630,, "CATCH ASSY, DOOR",,1,,1,,,,,,,,,  
85,3,,172117-69640,, CATCH-FEMALE,,1,,1,,,,,,,,,  
86,3,,172117-69650,, GASKET,,1,,1,,,,,,,,,  
87,3,,172117-69660,, CUSHION,,1,,1,,,,,,,,,  
88,3,,172117-69670,, CATCH-MALE,,1,,1,,,,,,,,,  
89,3,,172117-69680,, WASHER,,1,,1,,,,,,,,,  
90,3,,172117-69690,, "CAP, KNOB",,1,,1,,,,,,,,,  
91,3,,22217-050000,, "SPRING WASHER 5",,3,,3,,,,,,,,,  
92,3,,22217-080000,, "SPRING WASHER 8",,1,,1,,,,,,,,,  
93,3,,26557-050162,, "SCREW M 5X 16",,3,,3,,,,,,,,,  
94,3,,26716-050002,, "NUT M 5",,3,,3,,,,,,,,,  
95,3,,26716-080002,, "NUT M 8",,1,,1,,,,,,,,,  
96,2,,172122-69780,, "SHIM(A), DOOR CATCH",,1,,1,,,,,,,,,  
97,2,,172122-69790,, "SHIM(B), DOOR CATCH",,1,,1,,,,,,,,,  
98,2,,172112-69790,, "PLUG 32X2",,1,,1,,,,,,,,,  
99,2,,22137-100000,, "WASHER 10,POLISHED",,4,,4,,,,,,,,,  
100,2,,26013-100252,, "BOLT W/WASHER M10X25",,4,,4,,,,,,,,,  
101,2,,26022-050202,, "SCREW M 5X 20",,4,,4,,,,,,,,,  
102,2,,26022-060122,, "SCREW M 6X 12",,4,,4,,,,,,,,,  
103,2,,26023-050122,, "SCREW M 5X 12",,5,,5,,,,,,,,,  
104,2,,26577-050122,, "SCREW M 5X 12",,2,,2,,,,,,,,,  
105,2,,933110-00301,, "KEY ASSY",,1,,1,,,,,,,,,  
106,2,,172137-66230,, GROMMET,,1,,1,,,,,,,,,  
107,2,,172137-66240,, "LOCK, DOOR",,1,,1,,,,,,,,,

Fig. **49** フロントフラットキャビン  
FRONT FLAT CABIN

SPEC. CODE  
D72135-68400

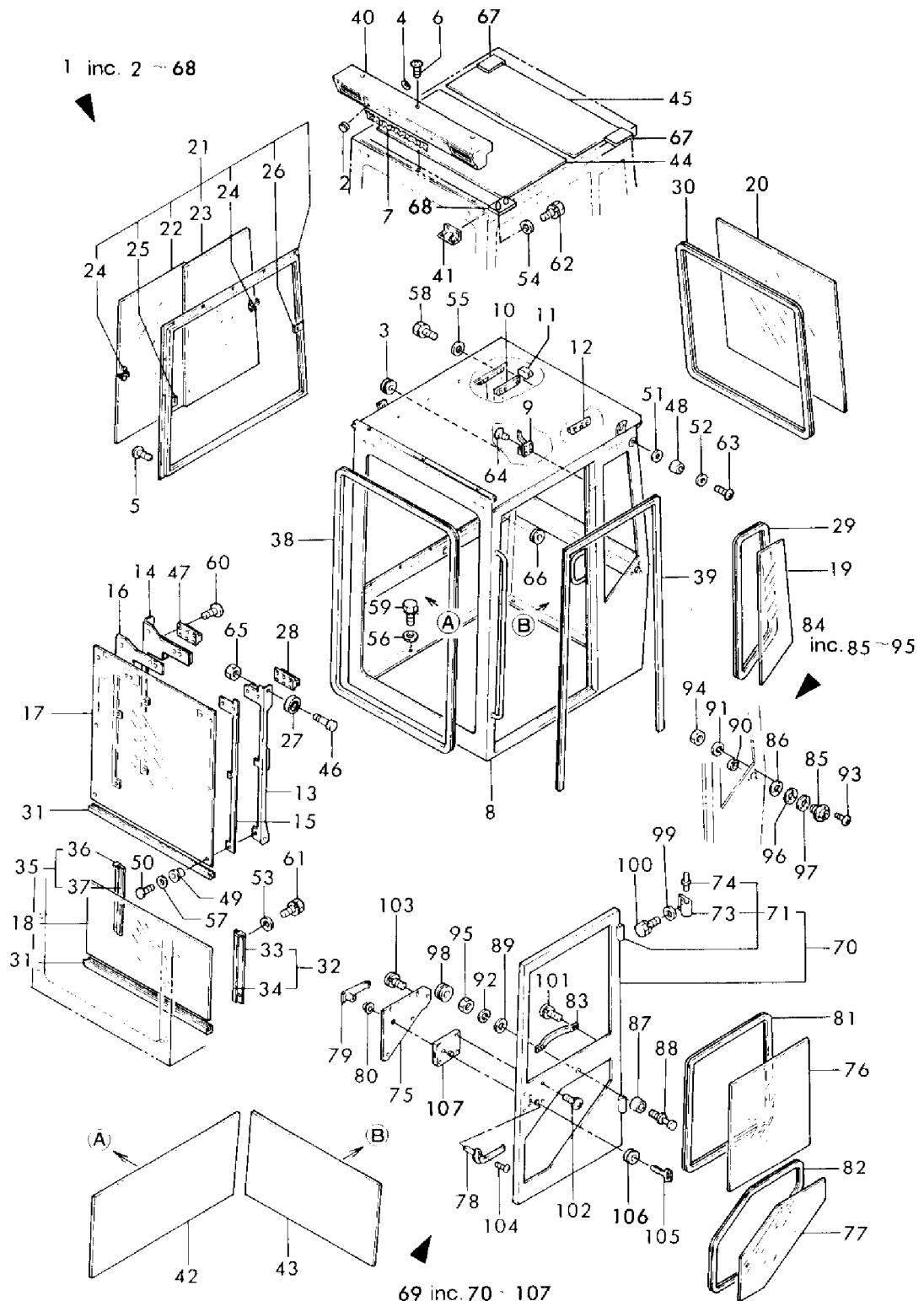



1,1,,172135-72400,, "PROTECTOR (A), CYL." ,1,,1,,,,,,,,,,,,,  
1-1,1,,172135-72401,, "PROTECTOR (A), CYL." ,1,,1,,S,,,"FROM 1ST" ,,,,,,"FROM  
1ST" ,,  
1-2,1,,172135-72680,, "PROTECTOR (A), CYL." ,1,,1,,S,,M10501,,,,,M10501,,  
2,1,,172135-72420,, "PROTECTOR (B), CYL." ,1,,1,,,,,,,,,,,,,  
2-1,1,,172135-72421,, "PROTECTOR (B), CYL." ,1,,1,,N,,,"FROM 1ST" ,,,,,,"FROM  
1ST" ,,  
3,1,,172135-72440,, "PLUG BALL 9.5" ,1,,1,,,,,,,,,,,,,  
3-1,1,,172135-72630,, "PLUG BALL 8" ,6,,6,,S,,,"FROM 1ST" ,,,,,,"FROM 1ST" ,,  
4,1,,172135-72451,, "PROTECTOR (C), CYL." ,1,,1,,,,,,,,,,,,,  
5,1,,172135-72461,, "PROTECTOR (D), CYL." ,1,,1,,,,,,,,,,,,,  
6,1,,22137-080000,, "WASHER 8, POLISHED" ,4,,4,,,,,,,,,,,,,  
7,1,,22137-100000,, "WASHER 10,POLISHED" ,4,,4,,,,,,,,,,,,,  
8,1,,22137-140000,, "WASHER 14,POLISHED" ,1,,1,,,,,,,,,,,,,  
9,1,,22417-400200,, "COTTER PIN 4.0X20" ,1,,1,,,,,,,,,,,,,  
10,1,,26013-080162,, "BOLT W/WASHER M8X16" ,4,,4,,,,,,,,,,,,,  
11,1,,26013-100162,, "BOLT M10X 16" ,4,,4,,,,,,,,,,,,,  
12,1,,172725-17160,, "BOLT" ,1,,1,,,,,,,,,,,,,  
13,1,,172135-72501,, "PROTECTOR(A), S.CYL." ,1,,1,,,,,,,,,,,,,  
13-1,1,,172135-72502,, "PROTECTOR(A),  
S.CYL." ,1,1,,1,1,,N,,,\*1985.09,,,,,\*1985.09,,  
14,1,,172135-72541,, "PROTECTOR(B), S.CYL." ,1,,1,,,,,,,,,,,,,  
14-1,1,,172135-72542,, "PROTECTOR(B),  
S.CYL." ,1,1,,1,1,,N,,,\*1985.09,,,,,\*1985.09,,  
15,1,,172135-72581,, "PROTECTOR(C), S.CYL." ,1,,1,,,,,,,,,,,,,  
15-1,1,,172135-72582,, "PROTECTOR(C),  
S.CYL." ,1,1,,1,1,,N,,,\*1985.09,,,,,\*1985.09,,  
16,1,,172135-72620,, "BOLT M 8X 22" ,2,,2,,,,,,,,,,,,,  
17,1,,172135-72630,, "PLUG BALL 8" ,18,,18,,,,,,,,,,,,,  
18,1,,22137-140000,, "WASHER 14,POLISHED" ,2,,2,,,,,,,,,,,,,  
19,1,,22217-080000,, "SPRING WASHER 8" ,1,,1,,,,,,,,,,,,,  
20,1,,172112-41240,, "SEAL WASHER 14" ,1,,1,,,,,,,,,,,,,  
21,1,,26013-080162,, "BOLT W/WASHER M8X16" ,3,,3,,,,,,,,,,,,,

Fig. **50** シリンダプロテクタ  
CYLINDER PROTECTOR

SPEC. CODE  
D72135-72111

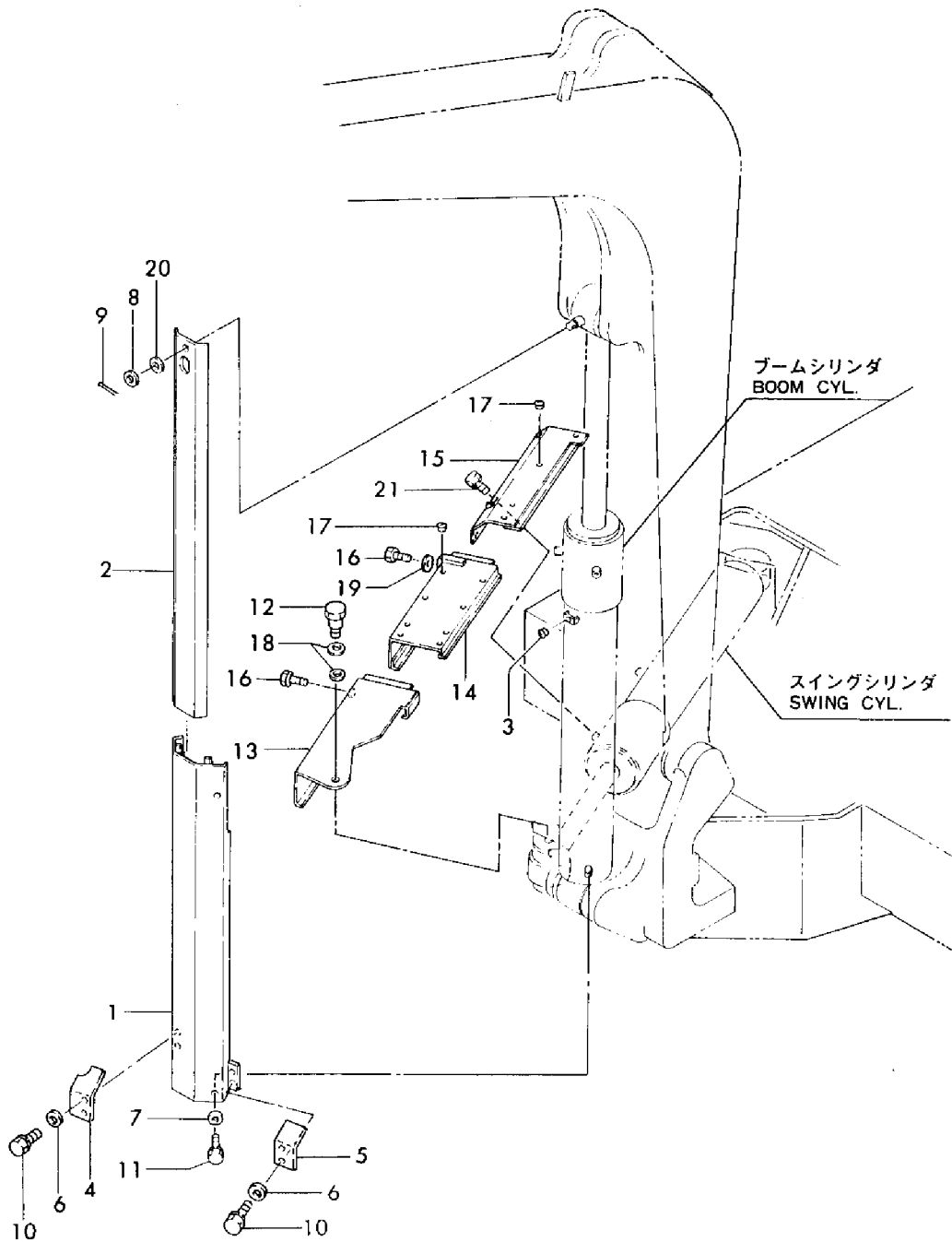

1,1,,933120-48300,, "CYLINDER ASSY, BUCKET",1,1,,,,,,,,,,,,,  
2,2,,22252-000550,, "CIRCLIP 55",1,1,,,,,,,,,,,,,  
3,2,,933711-33800,, "SEAL SET, HEAD",1,1,,,,,,,,,,,,,  
4,3,,22417-500500,, "COTTER PIN 5.0X50",1,1,,,,,,,,,,,,,  
8,2,,933711-33900,, "SEAL SET, PISTON",1,1,,,,,,,,,,,,,  
9,3,,22417-500500,, "COTTER PIN 5.0X50",1,1,,,,,,,,,,,,,  
11,2,,24761-020000,, "NIPPLE PT1/8, GREASE",1,1,,,,,Z,,,M20501,,M20501,,,,,,  
12,2,,24761-040000,, "NIPPLE B, GREASE",1,1,,,,,,,,,,,,,  
12-1,2,,24761-040000,, "NIPPLE B, GREASE",2,2,,,,,K,,,M20501,,M20501,,,,,,  
13,2,,26013-100202,, "BOLT W/WASHER M10X20",2,2,,,,,,,,,,,,,  
14,2,,933111-05301,, "WASHER 70",1,1,,,,,,,,,,,,,  
15,2,,933111-06000,, "GLAND 55 40, GASKET",1,1,,,,,,,,,,,,,  
16,2,,933111-10903,, "HEAD 70 40",1,1,,,,,,,,,,,,,  
17,3,,933111-02000,, "BUSH 40 40, ROD",1,1,,,,,,,,,,,,,  
19,2,,933111-15503,, "PISTON 70 A",1,1,,,,,,,,,,,,,  
20,2,,933111-17502,, "RING 70, BACK-UP",1,1,,,,,,,,,,,,,  
21,2,,933111-17701,, "RING 70 12, BACK-UP",1,1,,,,,,,,,,,,,  
22,2,,933137-70000,, "PROTECTOR",1,1,,,,,,,,,,,,,  
23,2,,933111-26600,, "RING 55, SPRING",1,1,,,,,,,,,,,,,  
24,2,,933721-48200,, "TUBE W/BUSH, BUCKET",1,1,,,,,,,,,,,,,  
26,3,,933125-12701,, "BUSH 38 50A",1,1,,,,,,,,,,,,,  
27,2,,933722-48600,, "ROD ASSY, BUCKET",1,1,,,,,,,,,,,,,  
29,3,,933125-12701,, "BUSH 38 50A",1,1,,,,,,,,,,,,,  
30,2,,933111-20400,, "CASTLE NUT M27",1,1,,,,,,,,,,,,,  
30-1,2,,172141-72250,, "U-NUT M27",1,1,,,,,N,1,, "FROM 1ST",, "FROM 1ST",,,,,,,

Fig. **51** バケットシリンダー (YB30I)  
 BUCKET CYLINDER (YB30I)

SPEC. CODE  
 D72122-72101  
 D72135-72101  
 D72135-72111

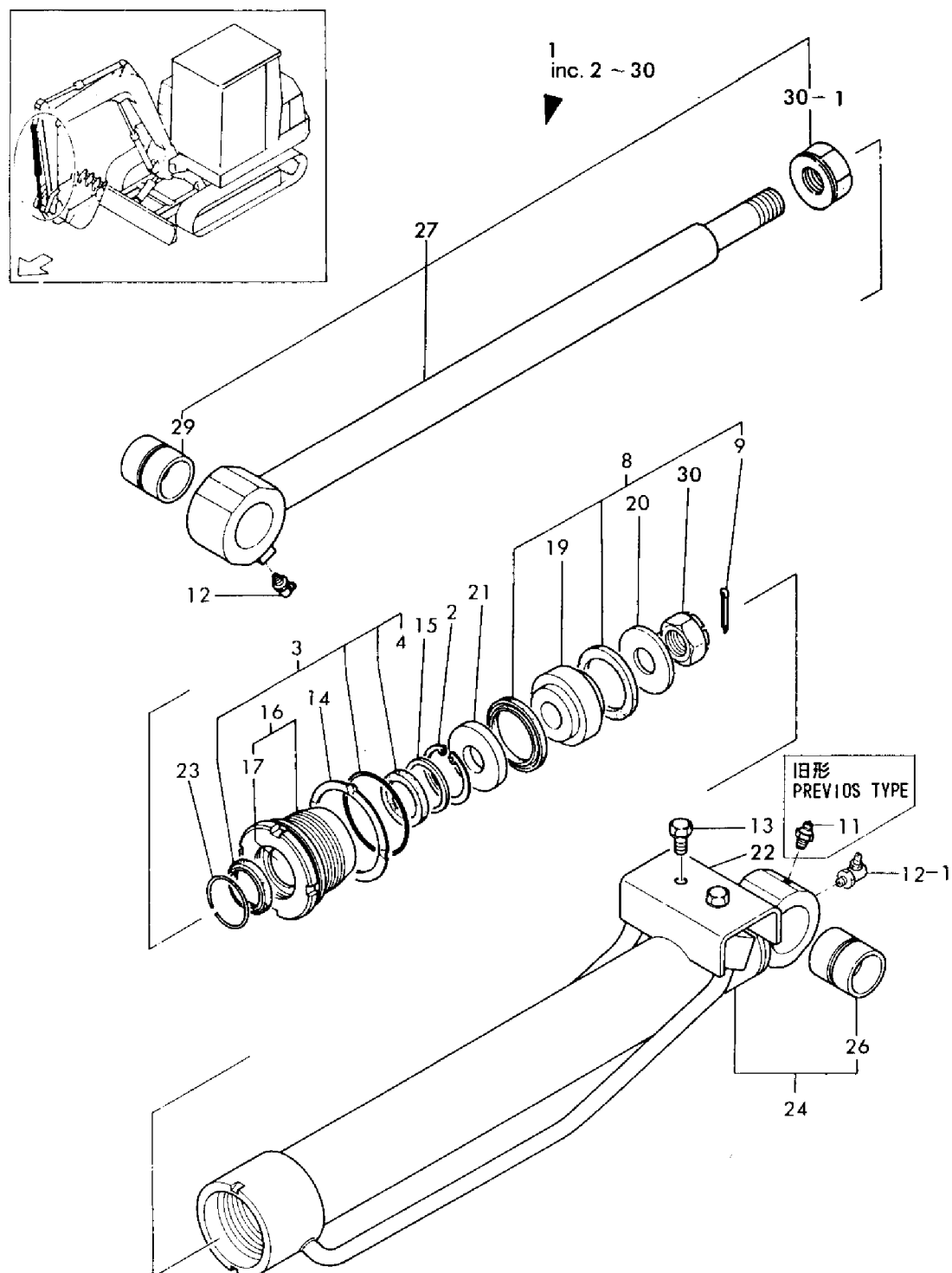

1,1,,933120-48600,, "CYLINDER ASSY, BUCKET",,,,1,1,,,,,,,,,  
2,2,,22252-000550,, "CIRCLIP 55",,,,1,1,,,,,,,,,  
3,2,,933711-33800,, "SEAL SET, HEAD",,,,1,1,,,,,,,,,  
4,3,,22417-500500,, "COTTER PIN 5.0X50",,,,1,1,,,,,,,,,  
8,2,,933711-33900,, "SEAL SET, PISTON",,,,1,1,,,,,,,,,  
9,3,,22417-500500,, "COTTER PIN 5.0X50",,,,1,1,,,,,,,,,  
11,2,,24761-020000,, "NIPPLE PT1/8, GREASE",,,,1,1,Z,,,,,,,,,M20501,,M20501  
12,2,,24761-040000,, "NIPPLE B, GREASE",,,,1,1,,,,,,,,,  
12-1,2,,24761-040000,, "NIPPLE B, GREASE",,,,2,2,K,,,,,,,,,M20501,,M20501  
13,2,,26013-120252,, "BOLT M12X 25",,,,1,1,,,,,,,,,  
14,2,,933111-05301,, "WASHER 70",,,,1,1,,,,,,,,,  
15,2,,933111-06000,, "GLAND 55 40, GASKET",,,,1,1,,,,,,,,,  
16,2,,933111-10903,, "HEAD 70 40",,,,1,1,,,,,,,,,  
17,3,,933111-02000,, "BUSH 40 40, ROD",,,,1,1,,,,,,,,,  
19,2,,933111-15503,, "PISTON 70 A",,,,1,1,,,,,,,,,  
20,2,,933111-17502,, "RING 70, BACK-UP",,,,1,1,,,,,,,,,  
21,2,,933111-17701,, "RING 70 12, BACK-UP",,,,1,1,,,,,,,,,  
22,2,,933136-40500,, "PIPE (R), BUCKET",,,,1,1,,,,,,,,,  
22-1,2,,933136-40501,, "PIPE (R), BUCKET",,,,1,1,S,1,,,,,,,,,M20501,,  
23,2,,933111-26600,, "RING 55, SPRING",,,,1,1,,,,,,,,,  
24,2,,933721-48300,, "TUBE ASSY, BUCKET",,,,1,1,,,,,,,,,  
26,3,,933125-12701,, "BUSH 38 50A",,,,1,1,,,,,,,,,  
27,2,,933131-60700,, "JOINT 17.3, COLLET",,,,1,1,,,,,,,,,  
28,3,,172116-76210,, "SPACER, COLLET",,,,1,1,,,,,,,,,  
29,3,,933131-60900,, "NUT",,,,1,1,,,,,,,,,  
30,3,,933131-61000,, "SLEEVE",,,,1,1,,,,,,,,,  
31,3,,933131-61100,, "O-RING",,,,1,1,,,,,,,,,  
32,3,,933131-61200,, "RING, BUCK UP",,,,1,1,,,,,,,,,  
33,2,,933722-48600,, "ROD ASSY, BUCKET",,,,1,1,,,,,,,,,  
35,3,,933125-12701,, "BUSH 38 50A",,,,1,1,,,,,,,,,  
36,2,,933111-20400,, "CASTLE NUT M27",,,,1,1,,,,,,,,,  
36-1,2,,172141-72250,, "U-NUT M27",,,,1,1,N,2,,,,,,,,,"FROM 1ST",,"FROM 1ST"

Fig. **52** バケットシリンダー (YB35 I)  
 BUCKET CYLINDER (YB35 I)

SPEC. CODE  
 072123-72101  
 072136-72101  
 072136-72111

1 inc. 2~36

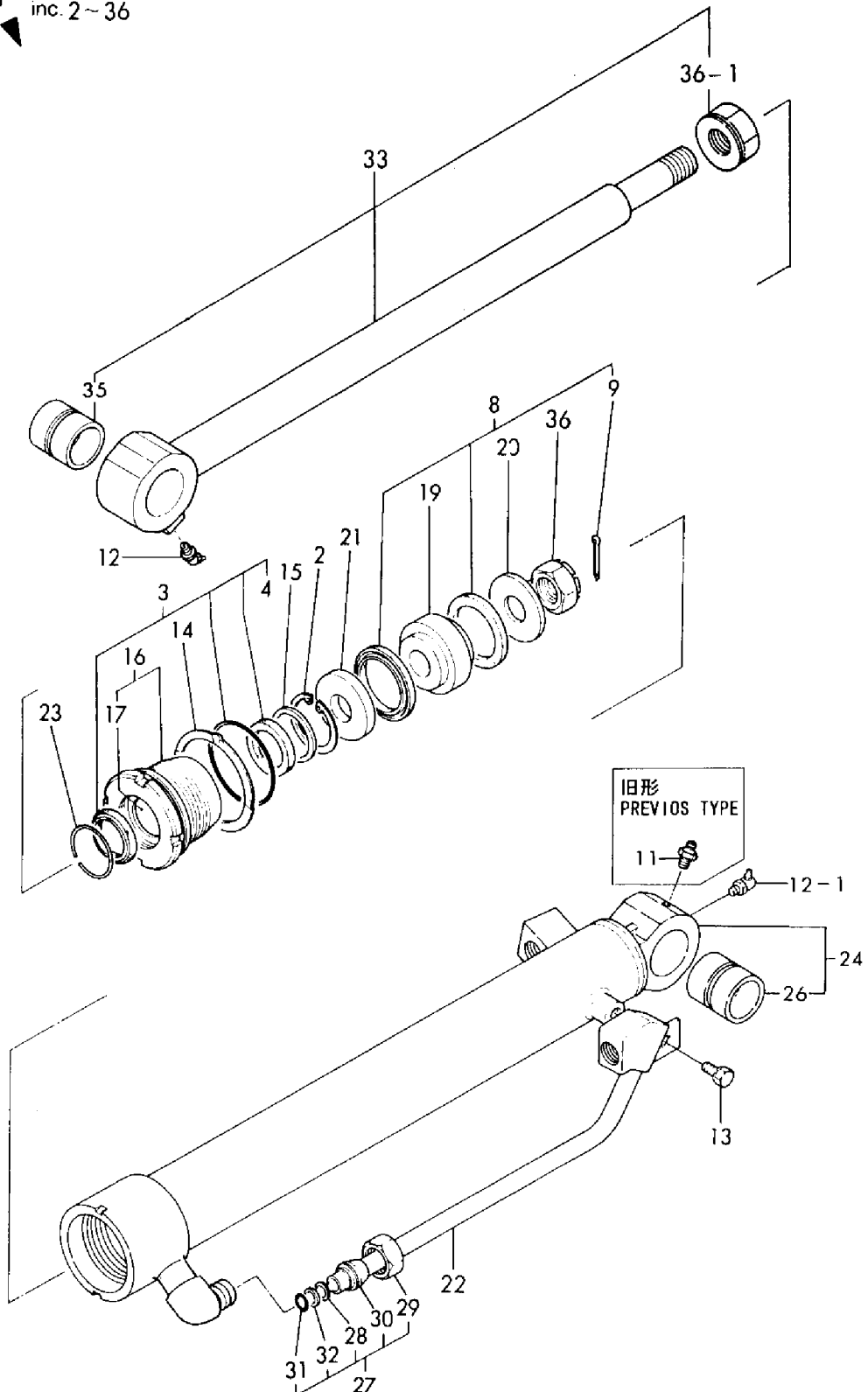

1,1,,933120-48200,, "CYLINDER ASSY, ARM",1,1,,,,,,,,,,,,,  
1-1,1,,933120-48201,, "CYLINDER ASSY, ARM",1,1,,,,,S,,,M01613,,M01613,,,,,,  
1-2,1,,933120-49500,, "CYLINDER ASSY, ARM",1,1,,,,,S,,,M10501,,M10501,,,,,,  
2,2,,22252-000550,, "CIRCLIP 55",1,1,,,,,,,,,,,,,  
3,2,,933711-34600,, "SEAL SET, HEAD",1,1,,,,,,,,,,,,,  
4,3,,22417-500500,, "COTTER PIN 5.0X50",1,1,,,,,,,,,,,,,  
8,2,,933711-34700,, "SEAL SET, PISTON",1,1,,,,,,,,,,,,,  
9,3,,22417-500500,, "COTTER PIN 5.0X50",1,1,,,,,,,,,,,,,  
11,2,,933111-18100,, "RING, BUCK UP",1,1,,,,,,,,,,,,,  
12,2,,24761-050000,, "NIPPLE C,GREASE",2,2,,,,,,,,,,,,,  
12-1,2,,24761-040000,, "NIPPLE B,GREASE",2,2,,,,,R,,,M20501,,,,,,  
13,2,,933111-06000,, "GLAND 55 40, GASKET",1,1,,,,,,,,,,,,,  
14,2,,933111-06700,, "WASHER 75",1,1,,,,,,,,,,,,,  
15,2,,933111-18200,, "RING, BUCK UP",1,1,,,,,,,,,,,,,  
16,2,,933123-83800,, "PISTON 75 C",1,1,,,,,,,,,,,,,  
17,2,,933111-26600,, "RING 55, SPRING",1,1,,,,,,,,,,,,,  
18,2,,933721-48500,, "TUBE W/BUSH, ARM",1,1,,,,,,,,,,,,,  
18-1,2,,933721-48501,, "TUBE W/BUSH, ARM",1,1,,,,,S,,,M01613,,M01613,,,,,,  
18-2,2,,933721-49500,, "TUBE ASSY, ARM",1,1,,,,,S,,,M10501,,M10501,,,,,,  
20,3,,933125-12701,, "BUSH 38 50A",1,1,,,,,,,,,,,,,  
21,2,,933722-48300,, "ROD W/BUSH, ARM",1,1,,,,,,,,,,,,,  
23,3,,933125-12701,, "BUSH 38 50A",1,1,,,,,,,,,,,,,  
24,2,,933111-20400,, "CASTLE NUT M27",1,1,,,,,,,,,,,,,  
24-1,2,,172141-72250,, "U-NUT M27",1,1,,,,,N,1,, "FROM 1ST",, "FROM 1ST",,,,,,  
25,2,,933134-08000,, "HEAD 75 40",1,1,,,,,,,,,,,,,  
26,3,,933111-02000,, "BUSH 40 40, ROD",1,1,,,,,,,,,,,,,

Fig. **53** アームシリンダー (YB301)  
ARM CYLINDER (YB301)

SPEC. CODE  
D72122-72101  
D72135-72101  
D72135-72111

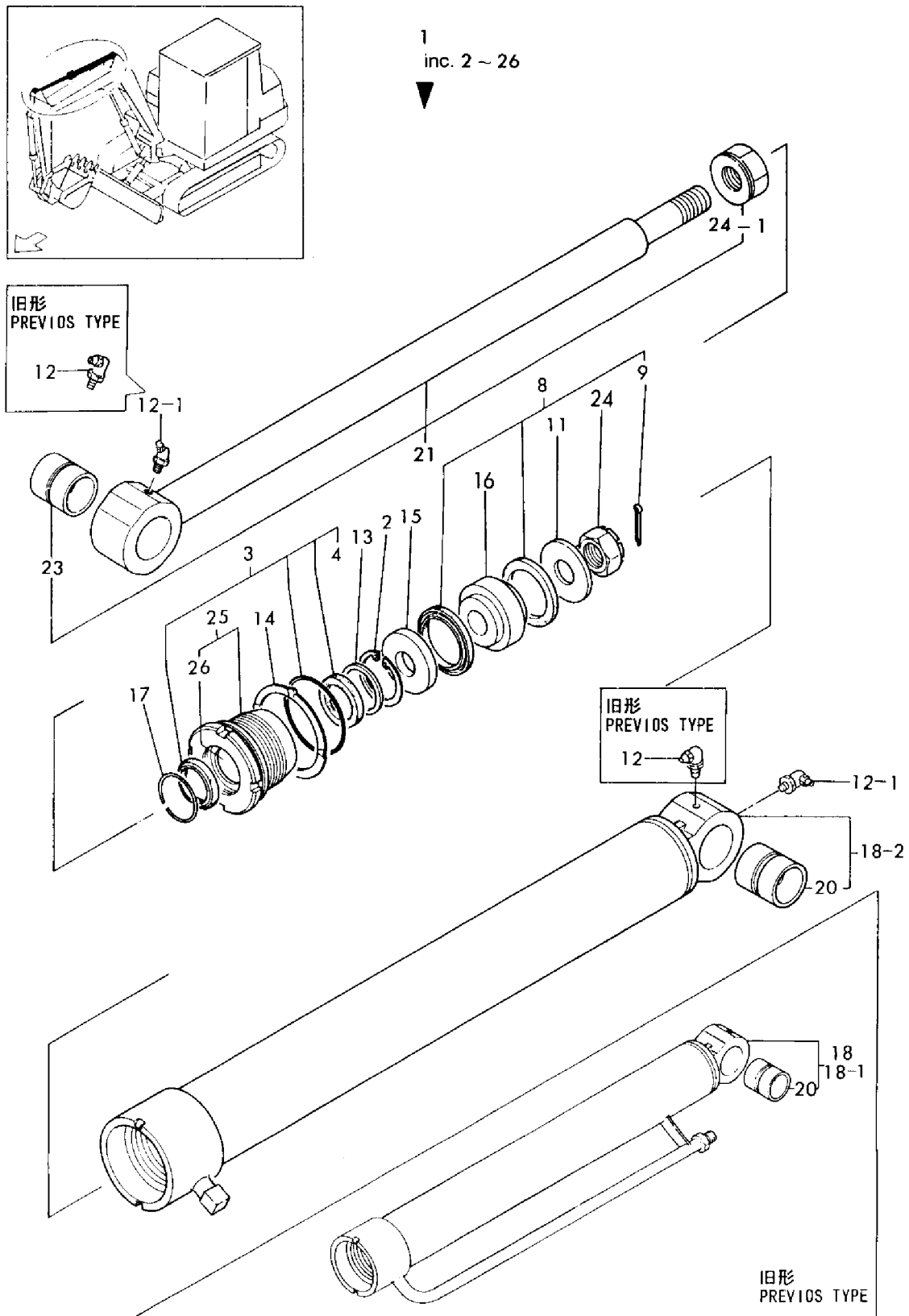



1,1,,933120-48500,, "CYLINDER ASSY, ARM",,,,1,1,,,,,,,,,,,,,  
1-1,1,,933120-48501,, "CYLINDER ASSY, ARM",,,,1,1,,S,,,,,,,,,M01025,,M01025  
1-2,1,,933120-49600,, "CYLINDER ASSY, ARM",,,,1,1,,S,,,,,,,,,M10501,,M10501  
2,2,,22252-000550,, "CIRCLIP 55",,,,1,1,,,,,,,,,,,,,  
3,2,,933711-34600,, "SEAL SET, HEAD",,,,1,1,,,,,,,,,,,,,  
4,3,,22417-500500,, "COTTER PIN 5.0X50",,,,1,1,,,,,,,,,,,,,  
8,2,,933711-34700,, "SEAL SET, PISTON",,,,1,1,,,,,,,,,,,,,  
9,3,,22417-500500,, "COTTER PIN 5.0X50",,,,1,1,,,,,,,,,,,,,  
11,2,,933111-18100,, "RING, BUCK UP",,,,1,1,,,,,,,,,,,,,  
12,2,,24761-050000,, "NIPPLE C,GREASE",,,,2,2,,,,,,,,,,,,,  
12-1,2,,24761-040000,, "NIPPLE B,GREASE",,,,2,2,,R,,,,,,,,,M20501,,M20501  
13,2,,933111-06000,, "GLAND 55 40, GASKET",,,,1,1,,,,,,,,,,,,,  
14,2,,933111-06700,, "WASHER 75",,,,1,1,,,,,,,,,,,,,  
15,2,,933111-18200,, "RING, BUCK UP",,,,1,1,,,,,,,,,,,,,  
16,2,,933123-83800,, "PISTON 75 C",,,,1,1,,,,,,,,,,,,,  
17,2,,933111-26600,, "RING 55, SPRING",,,,1,1,,,,,,,,,,,,,  
18,2,,933721-48600,, "CYL. W/BUSH, ARM",,,,1,1,,,,,,,,,,,,,  
18-1,2,,933721-49600,, "TUBE (B) W/BUSH, ARM",,,,1,1,,S,,,,,,,,,M10501,,M10501  
20,3,,933125-12701,, "BUSH 38 50A",,,,1,1,,,,,,,,,,,,,  
21,2,,933722-48400,, "ROD W/BUSH, ARM",,,,1,1,,,,,,,,,,,,,  
21-1,2,,933722-50100,, "ROD W/BUSH, ARM",,,,1,1,,S,,,,,,,,,M10501,,M10501  
23,3,,933125-12701,, "BUSH 38 50A",,,,1,1,,,,,,,,,,,,,  
24,2,,933111-20400,, "CASTLE NUT M27",,,,1,1,,,,,,,,,,,,,  
24-1,2,,172141-72250,, "U-NUT M27",,,,1,1,,N,1,,,,,,,,,"FROM 1ST",,"FROM 1ST"  
25,2,,933134-08000,, "HEAD 75 40",,,,1,1,,,,,,,,,,,,,  
26,3,,933111-02000,, "BUSH 40 40, ROD",,,,1,1,,,,,,,,,,,,,  
28,2,,26013-120252,, "BOLT M12X 25",,,,1,1,,Z,,,,,,,,,M10501,,M10501  
29,2,,933131-60700,, "JOINT 17.3, COLLET",,,,1,1,,Z,,,,,,,,,M10501,,M10501  
30,3,,172116-76210,, "SPACER, COLLET",,,,1,1,,Z,,,,,,,,,M10501,,M10501  
31,3,,933131-60900,, "NUT",,,,1,1,,Z,,,,,,,,,M10501,,M10501  
32,3,,933131-61000,, "SLEEVE",,,,1,1,,Z,,,,,,,,,M10501,,M10501  
33,3,,933131-61100,, "O-RING",,,,1,1,,Z,,,,,,,,,M10501,,M10501  
34,3,,933131-61200,, "RING, BUCK UP",,,,1,1,,Z,,,,,,,,,M10501,,M10501  
35,2,,933136-40600,, "PIPE (R), ARM",,,,1,1,,,,,,,,,,,,,  
35-1,2,,933136-40601,, "PIPE (R), ARM",,,,1,1,,S,,,,,,,,,M01025,,M10025  
35-2,2,,933136-40601,, "PIPE (R), ARM",,,,1,1,,Z,,,,,,,,,M10501,,M10501

**Fig. 54** アームシリンダー (YB351)  
ARM CYLINDER (YB351)

SPEC. CODE  
D72123-72101  
D72136-72101  
D72136-72111

- 1 inc. 2 ~ 35  
1-1 inc. 2 ~ 35-1  
1-2 inc. 2 ~ 26

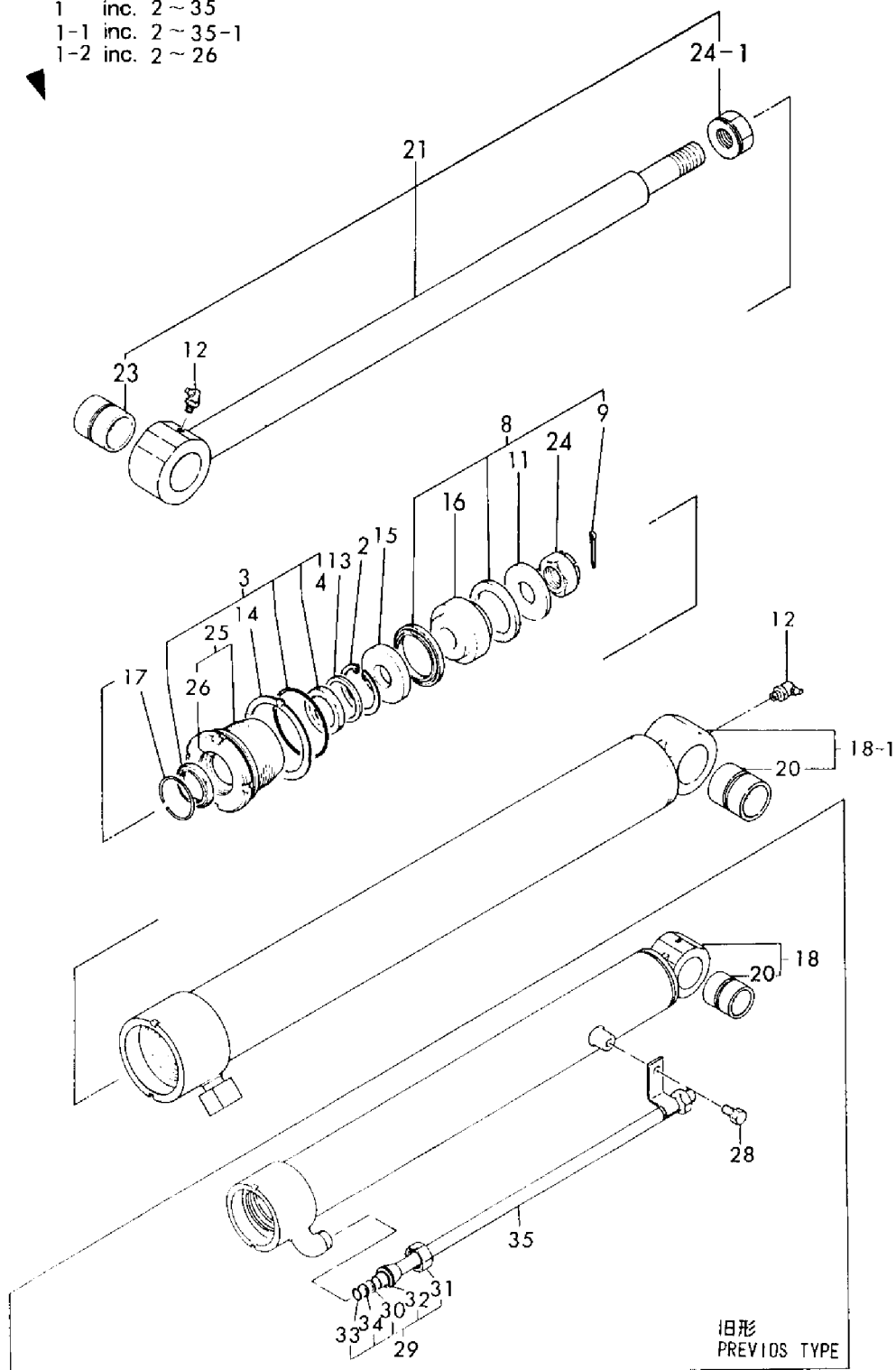

1,1,,933120-67600,, "CYLINDER ASSY, BOOM",1,1,,1,1,,,,,,,,,,,,,  
1-1,1,,933120-67601,, "CYLINDER ASSY,  
BOOM",1,1,,1,1,,S,,,M01613,,M01613,,,,M01025,,M01025  
1-2,1,,933120-68500,, "CYLINDER ASSY,  
BOOM",1,1,,1,1,,S,,,M10501,,M10501,,,,M10501,,M10501  
2,2,,933138-34900,, "SEAL SET, HEAD",1,1,,1,1,,,,,,,,,,,,,  
3,3,,22417-500500,, "COTTER PIN 5.0X50",1,1,,1,1,,,,,,,,,,,,,  
9,2,,933138-70600,, "SEAL SET, PISTON",1,1,,1,1,,,,,,,,,,,,,  
10,3,,22417-500500,, "COTTER PIN 5.0X50",1,1,,1,1,,,,,,,,,,,,,  
13,2,,24761-020000,, "NIPPLE PT1/8,GREASE",2,2,,2,2,,,,,,,,,,,,,  
14,2,,933111-06700,, "WASHER 75",1,1,,1,1,,,,,,,,,,,,,  
15,2,,933111-17301,, "PLUNGER 48, CUSHION",1,1,,1,1,,,,,,,,,,,,,  
16,2,,933124-80000,, "GLAND 80 6, GASKET",2,2,,2,2,,,,,,,,,,,,,  
17,2,,933111-26600,, "RING 55, SPRING",1,1,,1,1,,,,,,,,,,,,,  
18,2,,933721-67600,, "TUBE W/BUSH, BOOM",1,1,,1,1,,,,,,,,,,,,,  
18-1,2,,933721-67601,, "TUBE W/BUSH,  
BOOM",1,1,,1,1,,S,,,M01613,,M01613,,,,M01025,,M01025  
18-2,2,,933721-68400,, "TUBE (B)W/BUSH,  
BOOM",1,1,,1,1,,S,,,M10501,,M10501,,,,M10501,,M10501  
20,3,,933125-30100,, "BUSH 45X60, PIN",1,1,,1,1,,,,,,,,,,,,,  
21,2,,933123-93900,, "PISTON 80 D",1,1,,1,1,,,,,,,,,,,,,  
22,2,,933722-48700,, "ROD ASSY, BOOM",1,1,,1,1,,,,,,,,,,,,,  
22-1,2,,933722-50200,, "ROD ASSY,  
BOOM",1,1,,1,1,,S,,,M10501,,M10501,,,,M10501,,M10501  
24,3,,933125-30100,, "BUSH 45X60, PIN",1,1,,1,1,,,,,,,,,,,,,  
25,2,,933111-20400,, "CASTLE NUT M27",1,1,,1,1,,,,,,,,,,,,,  
25-1,2,,172141-72250,, "U-NUT M27",1,1,,1,1,N,1,, "FROM 1ST",, "FROM 1ST",,,, "FROM  
1ST",, "FROM 1ST"  
26,2,,933134-08600,, "HEAD 80 40 (B)",1,1,,1,1,,,,,,,,,,,,,  
27,3,,933111-02000,, "BUSH 40 40, ROD",1,1,,1,1,,,,,,,,,,,,,

Fig. **55** ブームシリンダー  
BOOM CYLINDER

SPEC. CODE  
D72122-72101  
D72123-72101

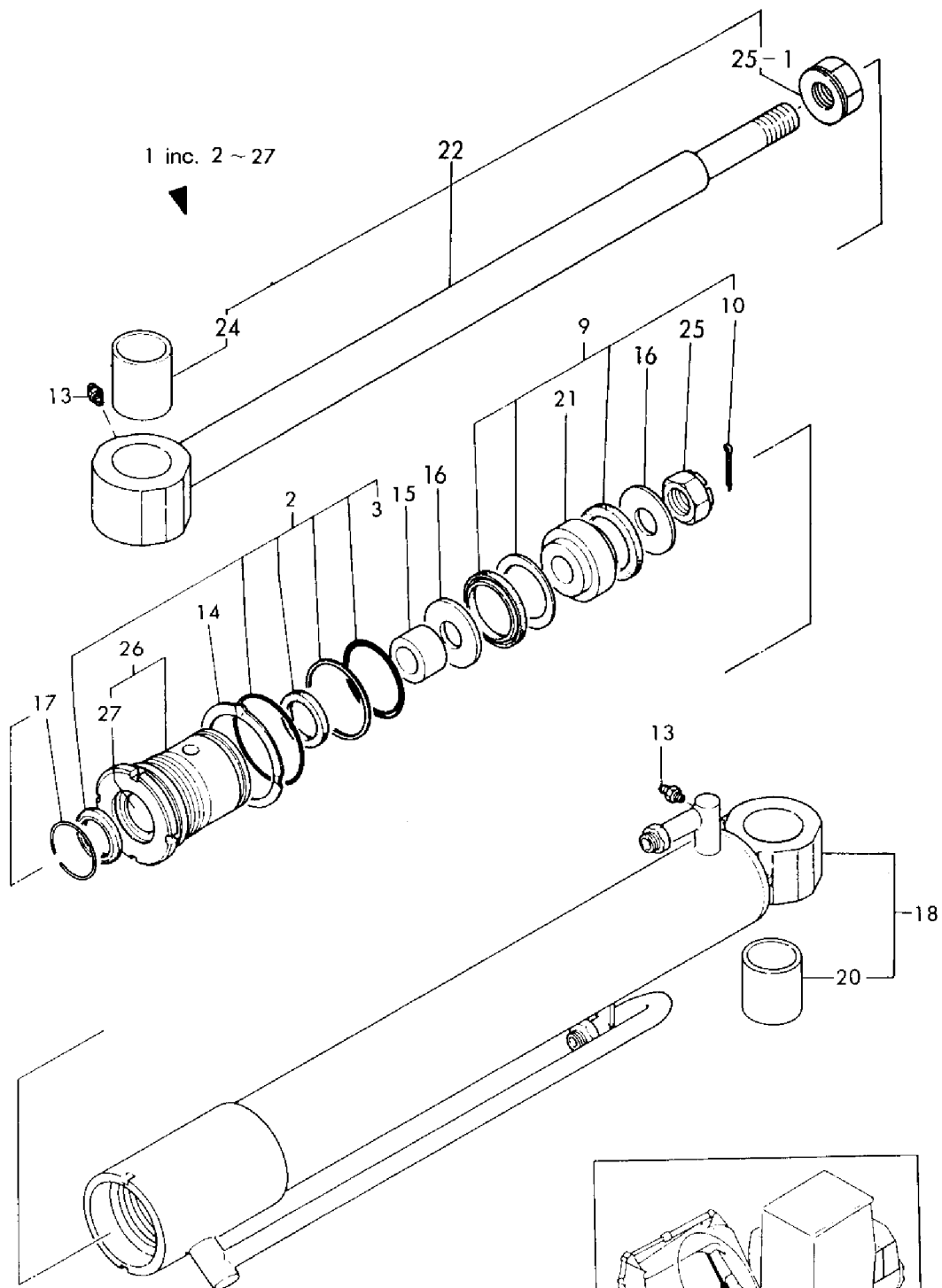

1,1,,933120-68201,, "CYLINDER ASSY, BOOM",1,1,,1,1,,,,,,,,,,,,,  
1-1,1,,933120-68600,, "CYLINDER ASSY,  
BOOM",1,1,,1,1,,S,,,M10501,,M10501,,,,M10501,,M10501  
1-2,1,,933120-68601,, "CYLINDER ASSY, BOOM",,1,,1,N,,,,M20501,,,,,M20501  
1-3,1,,933120-68602,, "CYLINDER ASSY, BOOM",,1,,1,N,,,,M20570,,,,,M20546  
2,2,,933138-40500,, "SEAL SET,HEAD",1,1,,1,1,,,,,,,,,,,,,  
3,3,,22417-500500,, "COTTER PIN 5.0X50",1,1,,1,1,,,,,,,,,,,,,  
9,2,,933138-75700,, "SEAL SET,PISTON",1,1,,1,1,,,,,,,,,,,,,  
9-1,2,,172122-72160,, "SEAL SET, PISTON 85",,1,,1,S,,,,M20501,,,,,M20501  
9-2,2,,772122-72160,, "SEAL SET, PISTON 85",,1,,1,S,,,,M20559,,,,,M20542  
9-3,2,,172122-72161,, "SEAL SET, PISTON 85",,1,,1,S,1,,,M20614,,,,,M20598  
10,3,,22417-500500,, "COTTER PIN 5.0X50",1,1,,1,1,,,,,,,,,,,,,  
15,2,,933111-05500,, "WASHER 90, LOCK",1,1,,1,1,,,,,,,,,,,,,  
16,2,,172122-72450,, "GLAND 85 5, PACKING",,1,,1,W,,,,M20559,,,,,M20542  
16-1,2,,172122-72451,, "GLAND 85 8, PACKING",,1,,1,S,1,,,M20614,,,,,M20598  
17,2,,933111-26600,, "RING 55, SPRING",1,1,,1,1,,,,,,,,,,,,,  
18,2,,933123-94001,, "PISTON 85 B",1,1,,1,1,,,,,,,,,,,,,  
18-1,2,,172122-72100,, "PISTON 85 C",,1,,1,S,,,,M20501,,,,,M20501  
18-2,2,,172122-72101,, "PISTON 85 C",,1,,1,S,,,,M20559,,,,,M20542  
18-3,2,,172122-72102,, "PISTON 85 C",,1,,1,F,1,,,M20614,,,,,M20598  
19,2,,933127-27200,, "CUSHION PLUNGER (C)",1,1,,1,1,,,,,,,,,,,,,  
19-1,2,,933127-27101,, "PLUNGER,  
CUSHION",1,1,,1,1,,S,,,M10501,,M10501,,,,M10501,,M10501  
19-2,2,,933127-27102,, "PLUNGER 44A, CUSHION",,1,,1,S,,,,M20570,,,,,M20546  
20,2,,933134-08800,, "HEAD 85 40 W/BUSH",1,1,,1,1,,,,,,,,,,,,,  
20-1,2,,933134-08801,, "HEAD 85 40, CYL.",,1,,1,S,,,,M20570,,,,,M20546  
22,3,,933135-14600,, "BUSH 40 30, ROD",1,1,,1,1,,,,,,,,,,,,,  
23,2,,933721-68201,, "TUBE W/BUSH, BOOM",1,1,,1,1,,,,,,,,,,,,,  
23-1,2,,933721-68500,, "TUBE W/BUSH,  
BOOM",1,1,,1,1,,S,,,M10501,,M10501,,,,M10501,,M10501  
25,3,,933125-30100,, "BUSH 45X60, PIN",1,1,,1,1,,,,,,,,,,,,,  
26,2,,933722-49700,, "ROD W/BUSH, BOOM",1,1,,1,1,,,,,,,,,,,,,  
26-1,2,,933722-50300,, "ROD W/BUSH,  
BOOM",1,1,,1,1,,S,,,M10501,,M10501,,,,M10501,,M10501  
28,3,,933125-30100,, "BUSH 45X60, PIN",1,1,,1,1,,,,,,,,,,,,,  
29,2,,933111-20400,, "CASTLE NUT M27",1,1,,1,1,,,,,,,,,,,,,  
29-1,2,,172141-72250,, "U-NUT M27",1,1,,1,1,N,2,, "FROM 1ST",, "FROM 1ST",, "FROM  
1ST",, "FROM 1ST"  
30,2,,172137-72730,, "RING 44B, CUSHION",,1,,1,W,,,,M20570,,,,,M20546  
31,2,,22252-000561,, "CIRCLIP 56",,1,,1,W,,,,M20570,,,,,M20546  
32,2,,23871-020000,, "PLUG PT1/4,SCREW",1,1,,1,1,,,,,,,,,,,,,  
33,2,,24761-020000,, "NIPPLE PT1/8,GREASE",2,2,,2,2,,,,,,,,,,,,,

Fig. **56** ブームシリンダー(U)  
BOOM CYLINDER(U)

SPEC. CODE  
D72135-72101  
D72136-72101

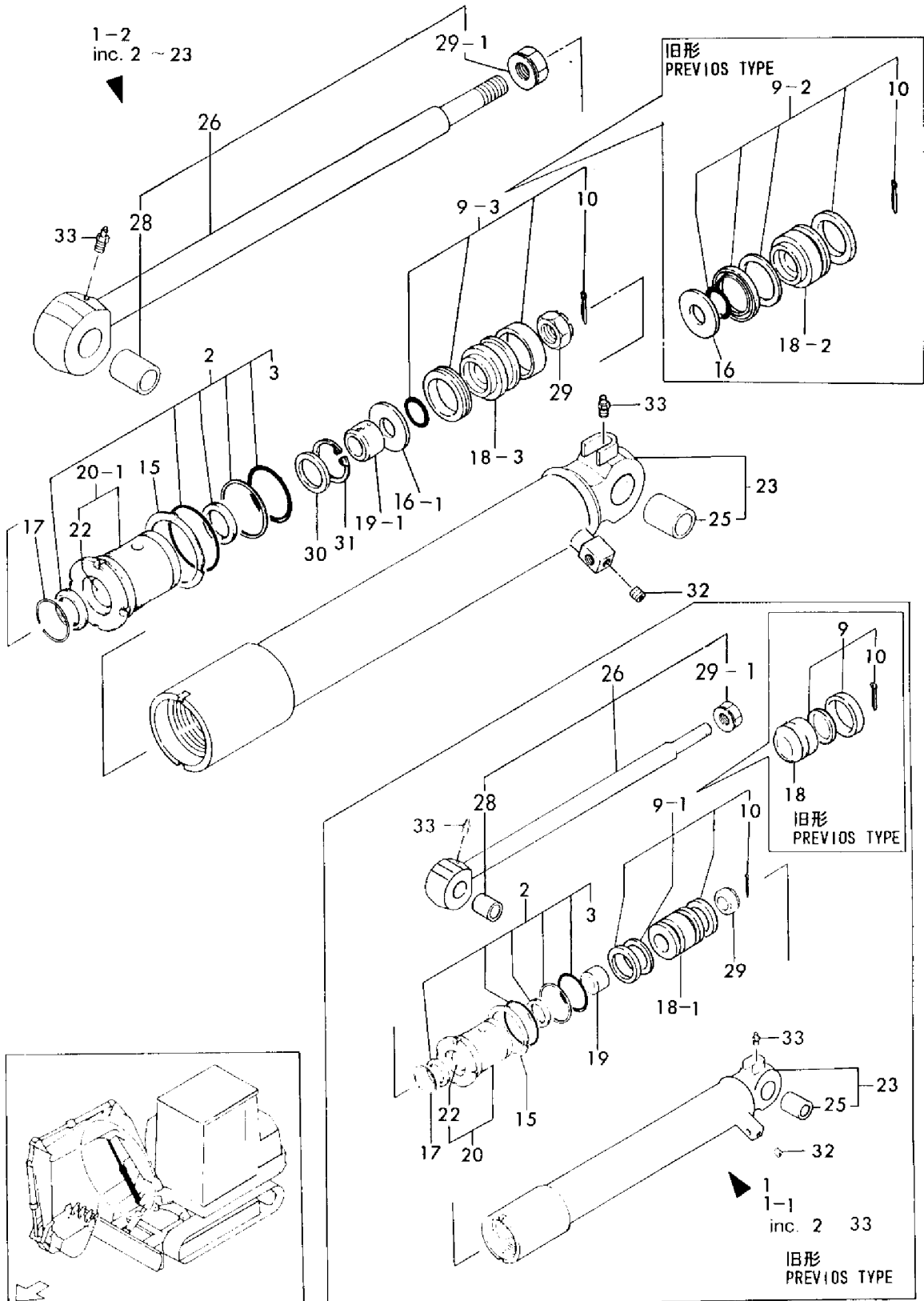

1,1,,933120-68301,, "CYLINDER ASSY, BOOM",1,,1,,,,,,,,,  
1-1,1,,933120-68700,, "CYLINDER ASSY, BOOM",1,,1,,S,,M10501,,,,,M10501,,  
1-2,1,,933120-68701,, "CYLINDER ASSY, BOOM",1,,1,,N,,M20501,,,,,M20501,,  
1-3,1,,933120-68702,, "CYLINDER ASSY, BOOM",1,,1,,N,,M20570,,,,,M20546,,  
2,2,,933138-40500,, "SEAL SET,HEAD",1,,1,,,,,,,,,  
3,3,,22417-500500,, "COTTER PIN 5.0X50",1,,1,,,,,,,,,  
9,2,,933138-75700,, "SEAL SET,PISTON",1,,1,,,,,,,,,  
9-1,2,,172122-72160,, "SEAL SET, PISTON 85",1,,1,,S,,M20501,,,,,M20501,,  
9-2,2,,172122-72160,, "SEAL SET, PISTON 85",1,,1,,S,,M20559,,,,,M20542,,  
9-3,2,,172122-72161,, "SEAL SET, PISTON 85",1,,1,,S,1,M20614,,,,,M20614,,  
10,3,,22417-500500,, "COTTER PIN 5.0X50",1,,1,,,,,,,,,  
15,2,,933111-05500,, "WASHER 90, LOCK",1,,1,,,,,,,,,  
16,2,,172122-72450,, "GLAND 85 5, PACKING",1,,1,,W,,M20559,,,,,M20542,,  
16-1,2,,172122-72451,, "GLAND 85 8, PACKING",1,,1,,S,1,M20614,,,,,M20598,,  
17,2,,933111-26600,, "RING 55, SPRING",1,,1,,,,,,,,,  
18,2,,933123-94001,, "PISTON 85 B",1,,1,,,,,,,,,  
18-1,2,,172122-72100,, "PISTON 85 C",1,,1,,S,,M20501,,,,,M20501,,  
18-2,2,,172122-72101,, "PISTON 85 C",1,,1,,S,,M20559,,,,,M20542,,  
18-3,2,,172122-72102,, "PISTON 85 C",1,,1,,F,1,M20614,,,,,M20598,,  
19,2,,933127-27200,, "CUSHION PLUNGER (C)",1,,1,,,,,,,,,  
19-1,2,,933127-27101,, "PLUNGER, CUSHION",1,,1,,S,,M01231,,,,,M02097,,  
19-2,2,,933127-27102,, "PLUNGER 44A, CUSHION",1,,1,,S,,M20570,,,,,M20546,,  
20,2,,933134-08800,, "HEAD 85 40 W/BUSH",1,,1,,,,,,,,,  
20-1,2,,933134-08801,, "HEAD 85 40, CYL.",1,,1,,S,,M20570,,,,,M20546,,  
22,3,,933135-14600,, "BUSH 40 30, ROD",1,,1,,,,,,,,,  
23,2,,933721-68301,, "TUBE W/BUSH, BOOM",1,,1,,,,,,,,,  
23-1,2,,933721-68600,, "TUBE W/BUSH, BOOM",1,,1,,S,,M10501,,,,,M10501,,  
25,3,,933125-30100,, "BUSH 45X60, PIN",1,,1,,,,,,,,,  
26,2,,933722-49800,, "ROD W/BUSH, BOOM",1,,1,,,,,,,,,  
26-1,2,,933722-50400,, "ROD W/BUSH, BOOM",1,,1,,S,,M10501,,,,,M10501,,  
28,3,,933125-30100,, "BUSH 45X60, PIN",1,,1,,,,,,,,,  
29,2,,933111-20400,, "CASTLE NUT M27",1,,1,,,,,,,,,  
29-1,2,,172141-72250,, "U-NUT M27",1,,1,,N,2,, "FROM 1ST",,,,,, "FROM 1ST",,  
30,2,,172137-72730,, "RING 44B, CUSHION",1,,1,,W,,M20570,,,,,M20546,,  
31,2,,22252-000561,, "CIRCLIP 56",1,,1,,W,,M20570,,,,,M20546,,  
32,2,,23871-020000,, "PLUG PT1/4,SCREW",1,,1,,,,,,,,,  
33,2,,24761-020000,, "NIPPLE PT1/8,GREASE",2,,2,,,,,,,,,

Fig. **57** ブームシリンダー (UZ)  
BOOM CYLINDER (UZ)

SPEC. CODE  
072135-72111  
072136-72111

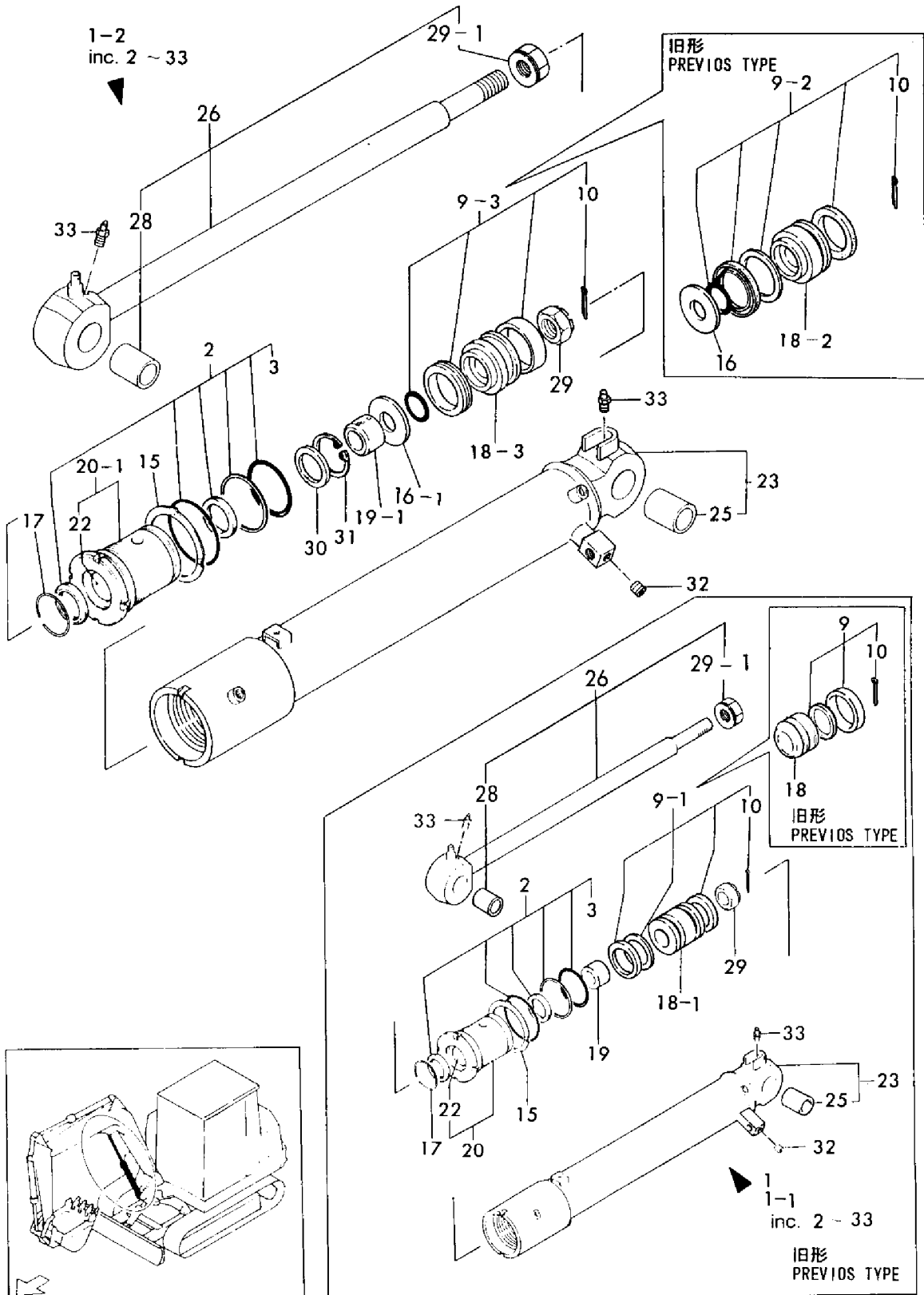



1,1,,933120-48400,, "CYLINDER ASSY, SWING",1,1,,1,1,,,,,,,,,,,,,  
2,2,,22252-000550,, "CIRCLIP 55",1,1,,1,1,,,,,,,,,,,,,  
3,2,,933711-34000,, "SEAL SET, HEAD",1,1,,1,1,,,,,,,,,,,,,  
4,3,,22417-500500,, "COTTER PIN 5.0X50",1,1,,1,1,,,,,,,,,,,,,  
8,2,,933711-33700,, "SEAL SET, PISTON",1,1,,1,1,,,,,,,,,,,,,  
9,3,,22417-500500,, "COTTER PIN 5.0X50",1,1,,1,1,,,,,,,,,,,,,  
11,2,,24761-020000,, "NIPPLE PT1/8,GREASE",1,1,,1,1,,,,,,,,,,,,,  
12,2,,933111-05301,, "WASHER 70",1,1,,1,1,,,,,,,,,,,,,  
13,2,,933111-06000,, "GLAND 55 40, GASKET",1,1,,1,1,,,,,,,,,,,,,  
14,2,,933111-10903,, "HEAD 70 40",1,1,,1,1,,,,,,,,,,,,,  
15,3,,933111-02000,, "BUSH 40 40, ROD",1,1,,1,1,,,,,,,,,,,,,  
17,2,,933111-15503,, "PISTON 70 A",1,1,,1,1,,,,,,,,,,,,,  
18,2,,933111-17502,, "RING 70, BACK-UP",1,1,,1,1,,,,,,,,,,,,,  
19,2,,933111-17701,, "RING 70 12, BACK-UP",1,1,,1,1,,,,,,,,,,,,,  
20,2,,933111-26600,, "RING 55, SPRING",1,1,,1,1,,,,,,,,,,,,,  
21,2,,933721-48400,, "TUBE W/BUSH, SWING",1,1,,1,1,,,,,,,,,,,,,  
23,3,,933125-12701,, "BUSH 38 50A",1,1,,1,1,,,,,,,,,,,,,  
24,2,,933722-48500,, "ROD W/BUSH, SWING",1,1,,1,1,,,,,,,,,,,,,  
26,3,,933125-12701,, "BUSH 38 50A",1,1,,1,1,,,,,,,,,,,,,  
27,2,,933111-20400,, "CASTLE NUT M27",1,1,,1,1,,,,,,,,,,,,,  
27-1,2,,172141-72250,, "U-NUT M27",1,1,,1,1,,N,1,, "FROM 1ST",, "FROM 1ST",,,, "FROM  
1ST",, "FROM 1ST"

Fig. **58** スイングシリンダー  
SWING CYLINDER

SPEC. CODE  
D72122-72101  
D72123-72101

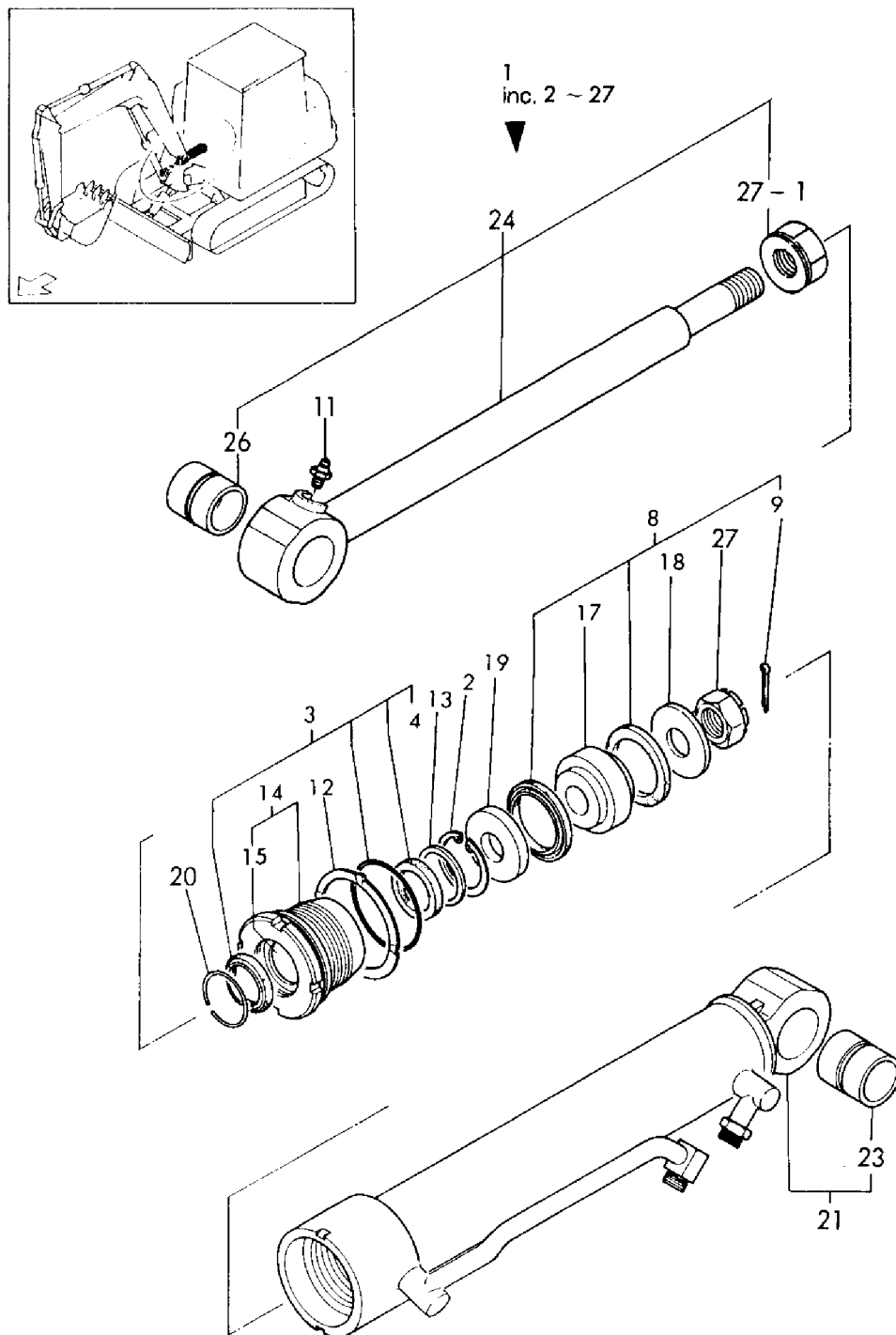

1,1,,933120-83000,, "CYLINDER ASSY, SWING",1,1,,1,1,,,,,,,,,,,,,  
1-1,1,,933120-83001,, "CYLINDER ASSY, SWING",,1,,1,N,,,,,M20501,,,,,M20501  
1-2,1,,933120-83002,, "CYLINDER ASSY, SWING",,1,,1,N,,,,,M20570,,,,,M20546  
2,2,,22242-000220,, "CIRCLIP 22",1,1,,1,1,,,,,,,,,,,,,  
2-1,2,,172142-72810,, "CIRCLIP 22",,1,,1,S,,,,,M20660,,,,,M20659  
3,2,,933138-40400,, "SEAL SET, HEAD",1,1,,1,1,,,,,,,,,,,,,  
4,3,,22417-500500,, "COTTER PIN 5.0X50",1,1,,1,1,,,,,,,,,,,,,  
10,2,,933138-75600,, "SEAL SET, PISTON",1,1,,1,1,,,,,,,,,,,,,  
10-1,2,,172122-72150,, "SEAL SET, PISTON 90",,1,,1,S,,,,,M20501,,,,,M20501  
10-2,2,,772122-72150,, "SEAL SET, PISTON 90",,1,,1,S,,,,,M20559,,,,,M20542  
10-3,2,,172122-72151,, "SEAL SET, PISTON 90",,1,,1,S,1,,,,,M20614,,,,,M20598  
11,3,,22417-500500,, "COTTER PIN 5.0X50",1,1,,1,1,,,,,,,,,,,,,  
16,2,,933111-26600,, "RING 55, SPRING",1,1,,1,1,,,,,,,,,,,,,  
17,2,,933125-75100,, "WASHER 90",1,1,,1,1,,,,,,,,,,,,,  
18,2,,933124-01500,, "PISTON 90 E",1,1,,1,1,,,,,,,,,,,,,  
18-1,2,,172122-72120,, "PISTON 90 I",,1,,1,S,,,,,M20501,,,,,M20501  
18-2,2,,172122-72121,, "PISTON 90 I",,1,,1,S,,,,,M20559,,,,,M20542  
18-3,2,,172122-72122,, "PISTON 90 (I)",,1,,1,F,1,,,,,M20614,,,,,M20598  
19,2,,933124-89400,, "GLAND 90 6  
B,GASKET",2,2,,2,2,,Z,,,,M20501,,M20501,,,,,M20501,,M20501  
20,2,,172122-72460,, "GLAND 90 5, GASKET",,1,,1,W,,,,,M20570,,,,,M20546  
20-1,2,,172122-72461,, "GLAND 90 8 A,GASKET",,1,,1,S,1,,,,,M20614,,,,,M20598  
21,2,,933127-20000,, "CUSHION PLUNGER 35 B",1,1,,1,1,,,,,,,,,,,,,  
21-1,2,,172137-72710,, "COLLAR 40B, CUSHION",,1,,1,S,,,,,M20559,,,,,M20542  
22,2,,933127-23000,, "CUSHION PLUNGER 48 B",1,1,,1,1,,,,,,,,,,,,,  
22-1,2,,933127-23001,, "CUSHION PLUNGER 44 C",,1,,1,S,,,,,M20559,,,,,M20542  
23,2,,933134-08700,, "HEAD 9040 B W/BUSH",1,1,,1,1,,,,,,,,,,,,,  
23-1,2,,933134-08701,, "HEAD 9040 B W/BUSH",,1,,1,S,,,,,M20559,,,,,M20542  
24,3,,933111-02000,, "BUSH 40 40, ROD",1,1,,1,1,,,,,,,,,,,,,  
26,2,,933721-83000,, "TUBE W/BUSH, SWING",1,1,,1,1,,,,,,,,,,,,,  
26-1,2,,933721-83001,, "TUBE W/BUSH, SWING",,1,,1,S,,,,,M20559,,,,,M20542  
28,3,,933125-22500,, "BUSH 40X50, PIN",1,1,,1,1,,,,,,,,,,,,,  
29,2,,933722-49600,, "ROD W/BUSH, SWING",1,1,,1,1,,,,,,,,,,,,,  
29-1,2,,933722-49601,, "ROD W/BUSH, SWING",,1,,1,S,,,,,M20660,,,,,M20659  
31,3,,933125-22500,, "BUSH 40X50, PIN",1,1,,1,1,,,,,,,,,,,,,  
32,2,,933111-20400,, "CASTLE NUT M27",1,1,,1,1,,,,,,,,,,,,,  
32-1,2,,172141-72250,, "U-NUT M27",1,1,,1,1,N,2,, "FROM 1ST",, "FROM 1ST",,,, "FROM  
1ST",, "FROM 1ST"  
33,2,,172135-72800,, "RING 40 B, CUSHION",,1,,1,W,,,,,M20559,,,,,M20542  
34,2,,22252-000561,, "CIRCLIP 56",,1,,1,W,,,,,M20559,,,,,M20542  
35,2,,172137-72730,, "RING 44B, CUSHION",,1,,1,W,,,,,M20559,,,,,M20542  
36,2,,24761-050000,, "NIPPLE C,GREASE",1,1,,1,1,,,,,,,,,,,,,  
36-1,2,,24761-020000,, "NIPPLE  
PT1/8,GREASE",1,1,,1,1,N,,,M10501,,M10501,,,,,M10501,,M10501  
37,2,,172137-72720,, "COLLAR 40A, CUSHION",,1,,1,W,,,,,M20559,,,,,M20542

SPEC. CODE  
D72135-72101  
D72136-72101

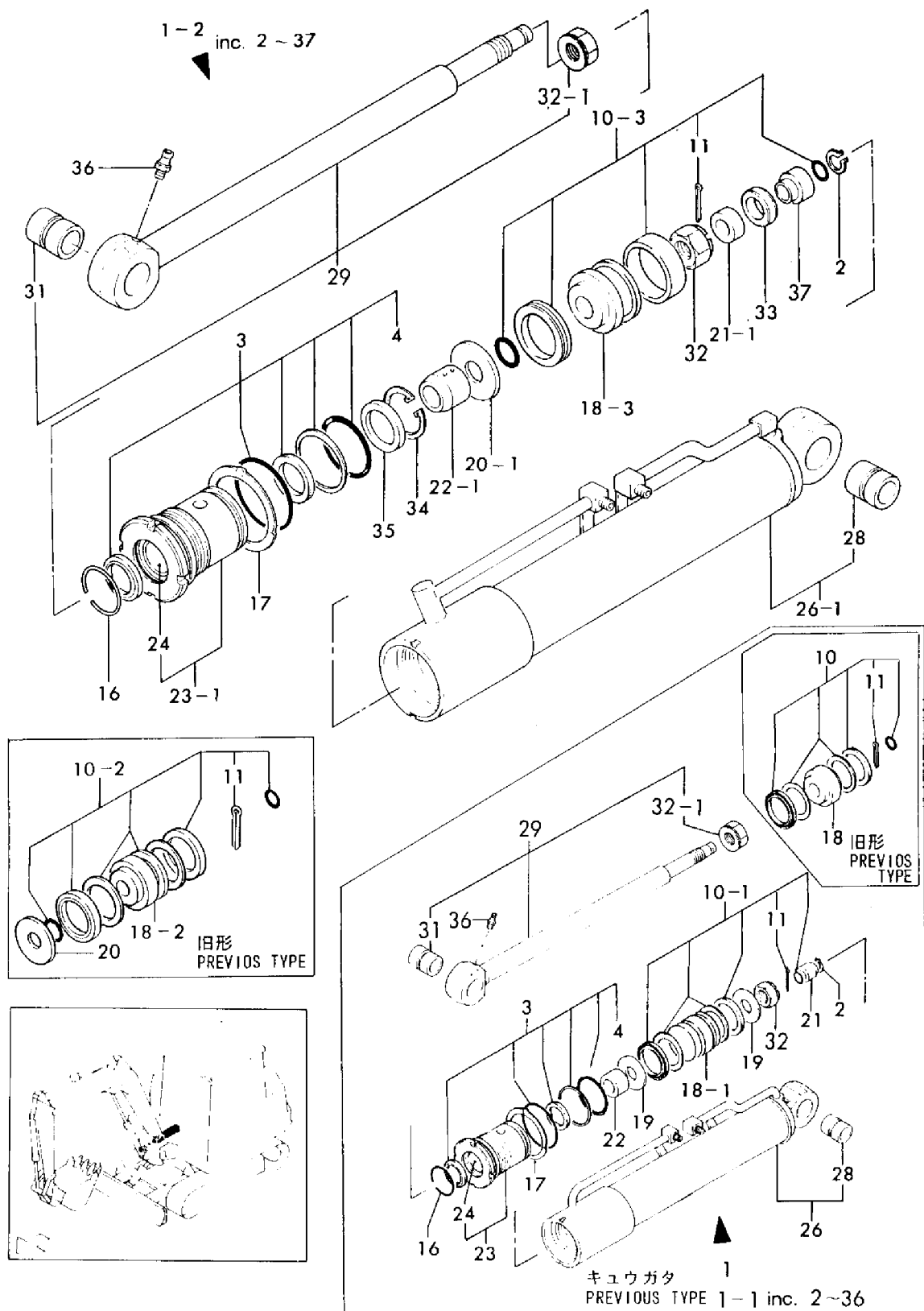

1,1,,933120-83300,, "CYLINDER ASSY, SWING",1,,1,,,,,,,,,,,,,  
1-1,1,,933120-83301,, "CYLINDER ASSY, SWING",1,,1,,N,,M20501,,,,,M20501,,  
1-2,1,,933120-83302,, "CYLINDER ASSY. SWING",1,,1,,N,,M20570,,,,,M20546,,  
2,2,,22242-000220,, "CIRCLIP 22",1,,1,,,,,,,,,,,,,  
2-1,2,,172142-72810,, "CIRCLIP 22",1,,1,,S,,M20660,,,,,M20659,,  
3,2,,933138-40400,, "SEAL SET, HEAD",1,,1,,,,,,,,,,,,,  
4,3,,22417-500500,, "COTTER PIN 5.0X50",1,,1,,,,,,,,,,,,,  
10,2,,933138-75600,, "SEAL SET, PISTON",1,,1,,,,,,,,,,,,,  
10-1,2,,172122-72150,, "SEAL SET, PISTON 90",1,,1,,S,,M20501,,,,,M20501,,  
10-2,2,,772122-72150,, "SEAL SET, PISTON 90",1,,1,,S,,M20559,,,,,M20542,,  
10-3,2,,172122-72151,, "SEAL SET, PISTON 90",1,,1,,S,1,M20614,,,,,M20598,,  
11,3,,22417-500500,, "COTTER PIN 5.0X50",1,,1,,,,,,,,,,,,,  
16,2,,933111-26600,, "RING 55, SPRING",1,,1,,,,,,,,,,,,,  
17,2,,933125-75100,, "WASHER 90",1,,1,,,,,,,,,,,,,  
18,2,,933124-01500,, "PISTON 90 E",1,,1,,,,,,,,,,,,,  
18-1,2,,172122-72120,, "PISTON 90 I",1,,1,,S,,M20501,,,,,M20501,,  
18-2,2,,172122-72121,, "PISTON 90 I",1,,1,,S,,M20570,,,,,M20546,,  
18-3,2,,172122-72122,, "PISTON 90 (I)",1,,1,,F,1,M20614,,,,,M20598,,  
19,2,,933124-89400,, "GLAND 90 6 B,GASKET",2,,2,,Z,,M20501,,,,,M20501,,  
20,2,,172122-72460,, "GLAND 90 5, GASKET",1,,1,,W,,M20570,,,,,M20549,,  
20-1,2,,172122-72461,, "GLAND 90 8 A,GASKET",1,,1,,S,1,M20614,,,,,M20598,,  
21,2,,933127-20000,, "CUSHION PLUNGER 35 B",1,,1,,,,,,,,,,,,,  
21-1,2,,172137-72710,, "COLLAR 40B, CUSHION",1,,1,,S,,M20559,,,,,M20542,,  
22,2,,933127-23000,, "CUSHION PLUNGER 48 B",1,,1,,,,,,,,,,,,,  
22-1,2,,933127-23001,, "CUSHION PLUNGER 44 C",1,,1,,S,,M20559,,,,,M20542,,  
23,2,,933134-08700,, "HEAD 9040 B W/BUSH",1,,1,,,,,,,,,,,,,  
23-1,2,,933134-08701,, "HEAD 9040 B W/BUSH",1,,1,,S,,M20559,,,,,M20542,,  
24,3,,933111-02000,, "BUSH 40 40, ROD",1,,1,,,,,,,,,,,,,  
26,2,,933721-83300,, "TUBE W/BUSH, SWING",1,,1,,,,,,,,,,,,,  
26-1,2,,933721-83301,, "TUBE W/BUSH, SWING",1,,1,,S,,M20559,,,,,M20542,,  
28,3,,933125-22500,, "BUSH 40X50, PIN",1,,1,,,,,,,,,,,,,  
29,2,,933722-49600,, "ROD W/BUSH, SWING",1,,1,,,,,,,,,,,,,  
29-1,2,,933722-50500,, "ROD W/BUSH, SWING",1,1,1,1,S,,M10501,,,,,M10501,,  
29-2,2,,933722-50501,, "ROD W/BUSH, SWING",1,,1,,S,,M20660,,,,,M20659,,  
31,3,,933125-22500,, "BUSH 40X50, PIN",1,,1,,,,,,,,,,,,,  
32,2,,933111-20400,, "CASTLE NUT M27",1,,1,,,,,,,,,,,,,  
32-1,2,,172141-72250,, "U-NUT M27",1,,1,,N,1,, "FROM 1ST",,,,,, "FROM 1ST",,,  
33,2,,172135-72800,, "RING 40 B, CUSHION",1,,1,,W,,M20559,,,,,M20542,,  
34,2,,22252-000561,, "CIRCLIP 56",1,,1,,W,,M20559,,,,,M20542,,  
35,2,,172137-72730,, "RING 44B, CUSHION",1,,1,,W,,M20559,,,,,M20542,,  
36,2,,24761-050000,, "NIPPLE C,GREASE",1,,1,,,,,,,,,,,,,  
37,2,,172137-72720,, "COLLAR 40A, CUSHION",1,,1,,W,,M20559,,,,,M20542,,

Fig. **60** スイングシリンダー(UZ)  
SWING CYLINDER (UZ)

SPEC. CODE  
D72135-72111  
D72136-72111

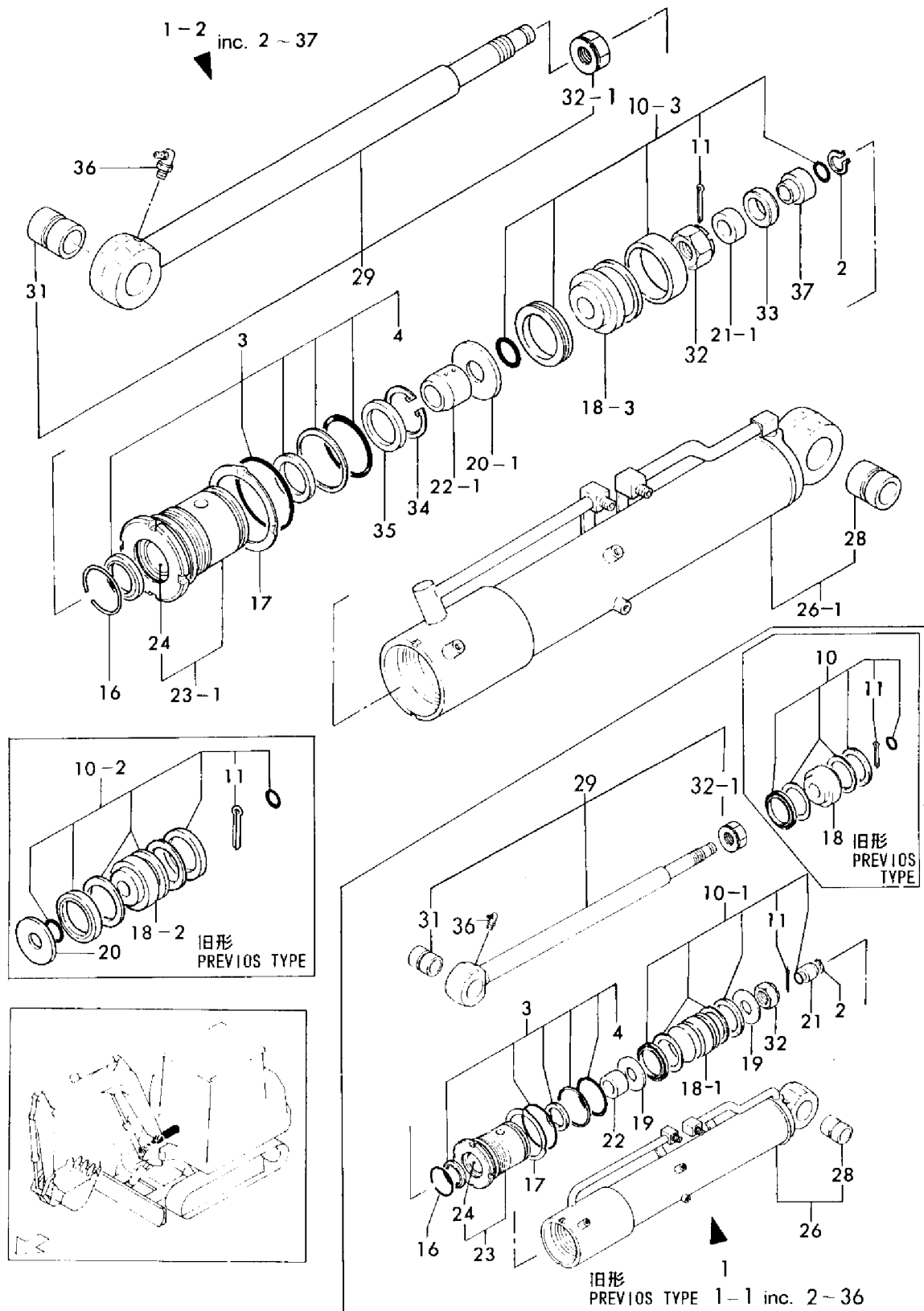

1,1,,933120-67700,, "CYLINDER ASSY, BLADE",1,1,,1,1,,,,,,,,,,,,,  
1-1,1,,933120-83500,, "CYLINDER ASSY,  
BLADE",1,1,,1,1,,S,,,M10501,,M10501,,,,M10501,,M10501  
2,2,,22252-000650,, "CIRCLIP 65H",1,1,,1,1,,,,,,,,,,,,,  
3,2,,933711-33600,, "SEAL SET, HEAD",1,1,,1,1,,,,,,,,,,,,,  
3-1,2,,933138-35000,, "SEAL 90X50 SET,  
HEAD",1,1,,1,1,,S,,,M10501,,M10501,,,,M10501,,M10501  
7,2,,933111-24400,, "PACKING 806510",1,1,,1,1,,,,,,,,,,,,,  
7-1,2,,933127-15100,, "PACKING 907012,  
ODI",2,2,,2,2,,S,,,M10501,,M10501,,,,M10501,,M10501  
8,2,,933111-06700,, "WASHER 75",1,1,,1,1,,,,,,,,,,,,,  
8-1,2,,933125-75100,, "WASHER 90",1,1,,1,1,,S,,,M10501,,M10501,,,,M10501,,M10501  
9,2,,933111-05902,, "GLAND 50 80, GASKET",1,1,,1,1,,,,,,,,,,,,,  
10,2,,933111-11202,, "HEAD 80 50",1,1,,1,1,,,,,,,,,,,,,  
10-1,2,,933134-20400,, "HEAD 90  
55",1,1,,1,1,,S,,,M10501,,M10501,,,,M10501,,M10501  
11,3,,933111-01900,, "BUSH 50 30, ROD",1,1,,1,1,,,,,,,,,,,,,  
13,2,,933111-15602,, "PISTON 80 A",1,1,,1,1,,,,,,,,,,,,,  
13-1,2,,933124-01700,, "PISTON 90  
G",1,1,,1,1,,S,,,M10501,,M10501,,,,M10501,,M10501  
14,2,,933124-80400,, "GLAND 80, GASKET",1,1,,1,1,,,,,,,,,,,,,  
14-1,2,,933124-89600,, "GLAND,  
PACKING",1,1,,1,1,,S,,,M10501,,M10501,,,,M10501,,M10501  
15,2,,933111-20200,, "U-NUT M33",1,1,,1,1,,,,,,,,,,,,,  
16,2,,933111-26700,, "RING 65, SPRING",1,1,,1,1,,,,,,,,,,,,,  
17,2,,933721-67700,, "TUBE W/BUSH, BLADE",1,1,,1,1,,,,,,,,,,,,,  
17-1,2,,933721-83500,, "TUBE ASSY,  
BLADE",1,1,,1,1,,S,,,M10501,,M10501,,,,M10501,,M10501  
19,3,,933111-18802,, "BUSH 40X50 B, PIN",1,1,,1,1,,,,,,,,,,,,,  
20,2,,933722-66900,, "ROD W/BUSH, BLADE",1,1,,1,1,,,,,,,,,,,,,  
20-1,2,,933722-68400,, "ROD ASSY,  
BLADE",1,1,,1,1,,S,,,M10501,,M10501,,,,M10501,,M10501  
22,3,,933111-18802,, "BUSH 40X50 B, PIN",1,1,,1,1,,,,,,,,,,,,,  
23,2,,933124-80400,, "GLAND 80, GASKET",1,1,,1,1,,,,,,,,,,,,,  
23-1,2,,933124-89700,, "GLAND,  
PACKING",1,1,,1,1,,S,,,M10501,,M10501,,,,M10501,,M10501

Fig. **61** ブレードシリンダー  
BLADE CYLINDER

SPEC. CODE  
D72122-72101  
D72123-72101  
D72135-72101  
D72136-72101  
D72135-72111  
D72136-72111

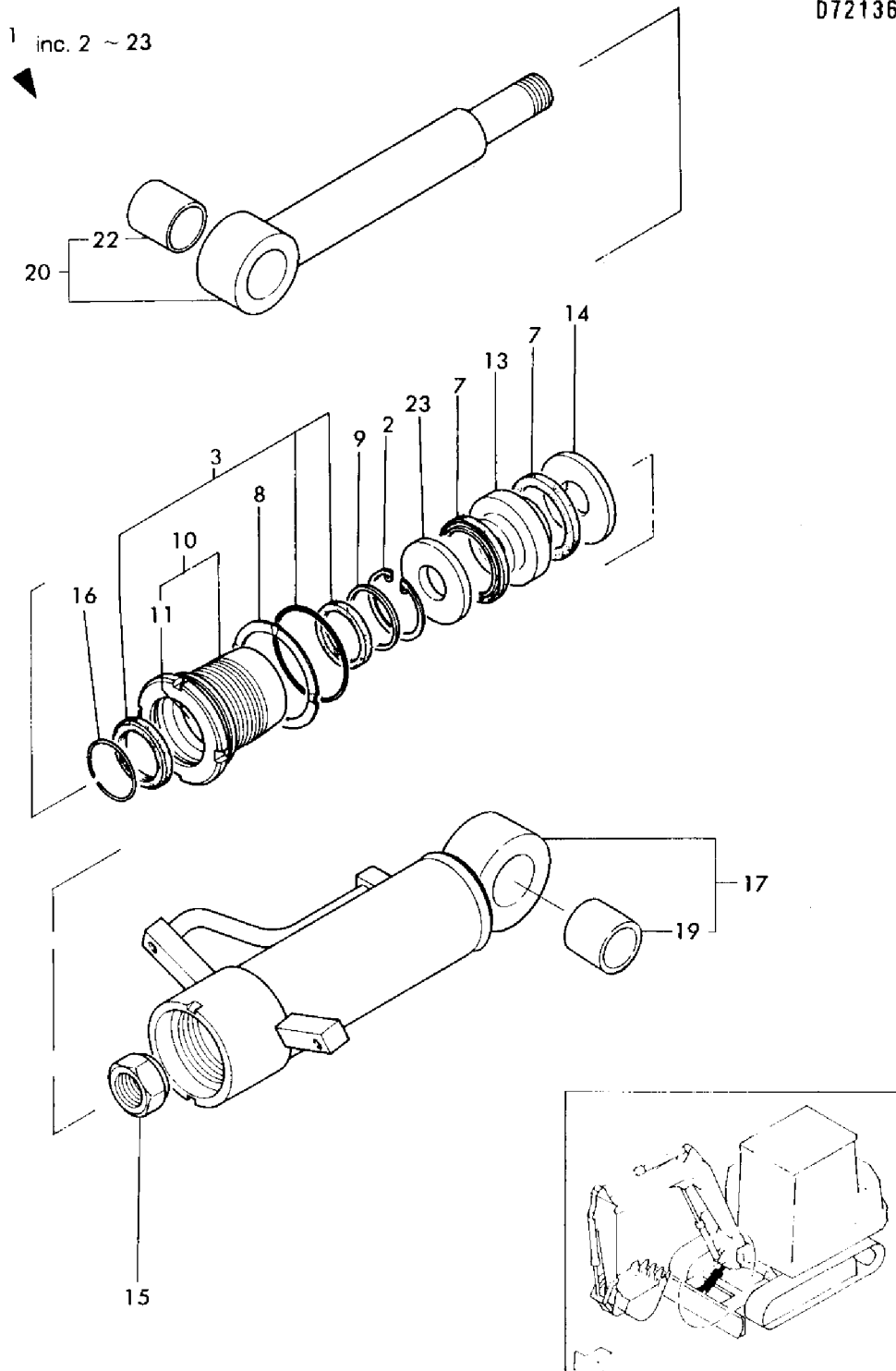



1,1,,172113-71101,, "COVER, FLYWHEEL",1,1,,1,1,,,,,,,,,  
1-1,1,,172126-  
71100,, "COVER,FLYWEEL",1,1,,1,1,,S,,,M10501,,M10501,,,,M10501,,M10501  
2,1,,26013-100302,, "BOLT M10X 30",6,6,,6,6,,,,,,,,,  
2-1,1,,26013-100302,, "BOLT M10X  
30",8,8,,8,8,,K,,,M10501,,M10501,,,,M10501,,M10501  
3,1,,172122-71120,, "JOINT, PUMP SHAFT",1,1,,1,1,,,,,,,,,  
3-1,1,,172122-71121,, "JOINT, PUMP  
SHAFT",1,1,,1,1,,N,,,M00796,,M00796,,,,M00595,,M00595  
4,1,,22351-050010,, "SPRING PIN 5X10",6,6,,6,6,,,,,,,,,  
5,1,,26450-120452,, "BOLT M12X 45",6,6,,6,6,,,,,,,,,  
5-1,1,,26450-120402,, "BOLT M12X  
40",6,6,,6,6,,N,,,\*1984.10,,\*1984.10,,,,\*1984.11,,\*1984.11  
6,1,,933171-23101,, "COUPLING CF16",1,1,,1,1,,,,,,,,,  
7,1,,172122-71130,, "BOLT M10X 30",2,2,,2,2,,,,,,,,,  
8,1,,172122-73100,, "PUMP ASSY, GEAR",1,1,,1,1,,,,,,,,,  
9,2,,172122-73110,, "PUMP ASSY, FRONT",1,1,,1,1,,,,,,,,,  
10,2,,172122-73120,, "PUMP ASSY, CENTER",1,1,,1,1,,,,,,,,,  
11,2,,172122-73130,, "PUMP ASSY, REAR",1,1,,1,1,,,,,,,,,  
12,2,,172122-73140,, "COVER",1,1,,1,1,,,,,,,,,  
13,2,,172122-73150,, "PLATE, CENTER",2,2,,2,2,,,,,,,,,  
14,2,,172122-73160,, "FLANGE, MOUNTING",1,1,,1,1,,,,,,,,,  
15,2,,172122-73170,, "COUPLING, SPLINE",2,2,,2,2,,,,,,,,,  
16,2,,172122-73180,, "BOLT",4,4,,4,4,,,,,,,,,  
17,2,,172122-73190,, "WASHER, SPRING",4,4,,4,4,,,,,,,,,  
17-1,2,,22217-100000,, "SPRING WASHER 10",4,4,,4,4,,R,,,\*1986.02,,,,,,,,,  
18,2,,172122-73200,, "SEAL SET",1,1,,1,1,,,,,,,,,

Fig. **62** ポンプ & ジクツギテ  
HYD, OIL PUMP & JOINT

SPEC. CODE  
D72126-71100  
D72126-71200  
D72122-73100

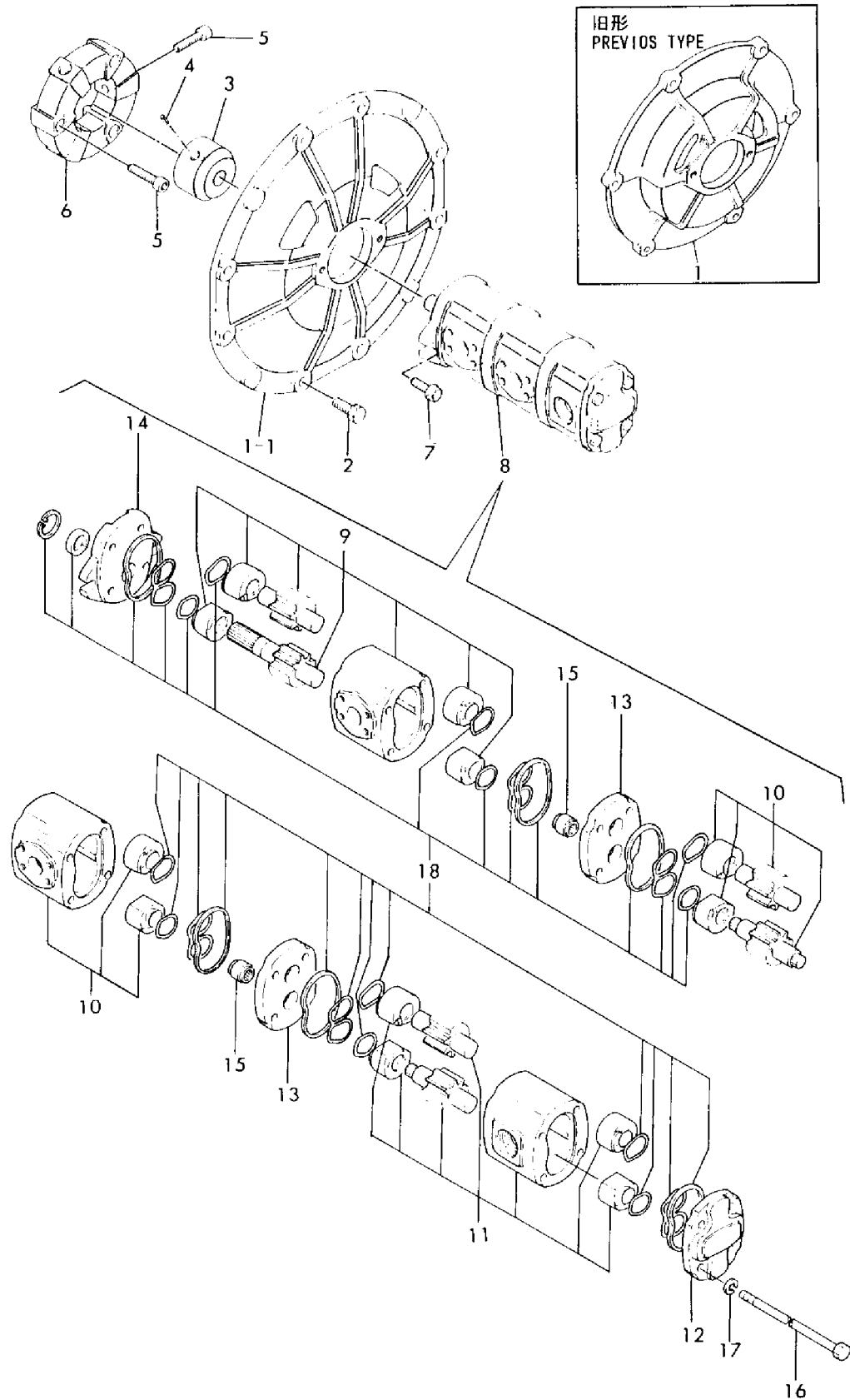

1,1,,172122-73350,, "MOTOR ASSY, DRIVING",2,2,,,,,,,,,,,,,  
2,2,,172122-70010,, PIN,2,2,,,,,,,,,,,,,  
3,2,,172122-70020,, "SEAL CASE",2,2,,,,,,,,,,,,,  
4,2,,172122-70030,, BEARING,2,2,,,,,,,,,,,,,  
5,2,,172122-70040,, "RING NUT",2,2,,,,,,,,,,,,,  
6,2,,172122-70050,, "PLATE, THRUST",2,2,,,,,,,,,,,,,  
7,2,,172122-70060,, "PLANETRY GEAR(B)",6,6,,,,,,,,,,,,,  
8,2,,172122-70070,, COLLAR,6,6,,,,,,,,,,,,,  
9,2,,172122-70080,, "GAUGE & ROLLER",6,6,,,,,,,,,,,,,  
10,2,,172122-70090,, "SHAFT(B), GEAR",6,6,,,,,,,,,,,,,  
11,2,,172122-70100,, "PLATE, THRUST",12,12,,,,,,,,,,,,,  
12,2,,172122-70110,, "SPRING PIN",12,12,,,,,,,,,,,,,  
13,2,,172122-70120,, BOLT,18,18,,,,,,,,,,,,,  
14,2,,172122-70130,, "SUN GEAR",2,2,,,,,,,,,,,,,  
15,2,,172122-70140,, "SNAP RING",2,2,,,,,,,,,,,,,  
16,2,,172122-70150,, HOLDER,2,2,,,,,,,,,,,,,  
17,2,,172122-70160,, "PLANETRY GEAR(A)",6,6,,,,,,,,,,,,,  
18,2,,172122-70170,, "GAUGE & ROLLER",6,6,,,,,,,,,,,,,  
19,2,,172122-70180,, "SHAFT(A), GEAR",6,6,,,,,,,,,,,,,  
20,2,,172122-70190,, "PLATE, THRUST",2,2,,,,,,,,,,,,,  
21,2,,172122-70200,, "GEAR, DRIVE",2,2,,,,,,,,,,,,,  
22,2,,172122-70210,, "SNAP RING",2,2,,,,,,,,,,,,,  
23,2,,172122-70220,, "PLATE, THRUST",2,2,,,,,,,,,,,,,  
24,2,,172122-70230,, COVER,2,2,,,,,,,,,,,,,  
25,2,,172122-70240,, WIRE,2,2,,,,,,,,,,,,,  
26,2,,172122-70250,, SHAFT,2,2,,,,,,,,,,,,,  
27,2,,172122-70260,, BEARING,2,2,,,,,,,,,,,,,  
28,2,,172122-70270,, PLATE,2,2,,,,,,,,,,,,,  
29,2,,172122-70280,, PIN,2,2,,,,,,,,,,,,,  
31,2,,172122-70300,, COLLAR,2,2,,,,,,,,,,,,,  
32,2,,172122-70310,, SPRING,2,2,,,,,,,,,,,,,  
33,2,,172122-70320,, COLLAR,2,2,,,,,,,,,,,,,  
34,2,,172122-70330,, "SNAP RING",2,2,,,,,,,,,,,,,  
35,2,,172122-70340,, PIN,6,6,,,,,,,,,,,,,  
36,2,,172122-70350,, BALL,2,2,,,,,,,,,,,,,  
37,2,,172122-70360,, COLLAER,2,2,,,,,,,,,,,,,  
38,2,,172122-70370,, "PLATE, RETAINER",2,2,,,,,,,,,,,,,  
40,2,,172122-70390,, "PLATE, VALVE",2,2,,,,,,,,,,,,,  
41,2,,172122-70400,, BEARING,2,2,,,,,,,,,,,,,  
42,2,,172122-70410,, PIN,4,4,,,,,,,,,,,,,  
43,2,,172122-70420,, PLUNGER,2,2,,,,,,,,,,,,,  
44,2,,172122-70430,, "VALVE, CHECK",4,4,,,,,,,,,,,,,  
45,2,,172122-70440,, SPRING,4,4,,,,,,,,,,,,,  
46,2,,172122-70450,, PLUG,4,4,,,,,,,,,,,,,  
47,2,,172122-70460,, "SPRING SEAT",4,4,,,,,,,,,,,,,  
48,2,,172122-70470,, SPRING,4,4,,,,,,,,,,,,,  
49,2,,172122-70480,, CAP,4,4,,,,,,,,,,,,,  
50,2,,172122-70490,, "GUIDE, POPPET",4,4,,,,,,,,,,,,,  
51,2,,172122-70500,, POPPET,4,4,,,,,,,,,,,,,  
52,2,,172122-70510,, SPRING,4,4,,,,,,,,,,,,,  
53,2,,172122-70520,, PLUG,4,4,,,,,,,,,,,,,  
54,2,,172122-70530,, PIN,2,2,,,,,,,,,,,,,  
55,2,,172122-70540,, "BOLT, SOCKET",12,12,,,,,,,,,,,,,  
56,2,,172122-70550,, "SEAL SET",2,2,,,,,,,,,,,,,  
57,3,,172122-70560,, "SEAL SET",2,2,,,,,,,,,,,,,  
58,3,,172122-70570,, "SEAL SET",2,2,,,,,,,,,,,,,  
59,3,,172122-70580,, "SEAL SET",2,2,,,,,,,,,,,,,  
60,1,,26013-120352,, "BOLT M12X 35",18,18,,,,,,,,,,,,,

Fig. **63** ソウコウモーター (YB301)  
DRIVING MOTOR (YB301)

SPEC. CODE  
D72122-73300

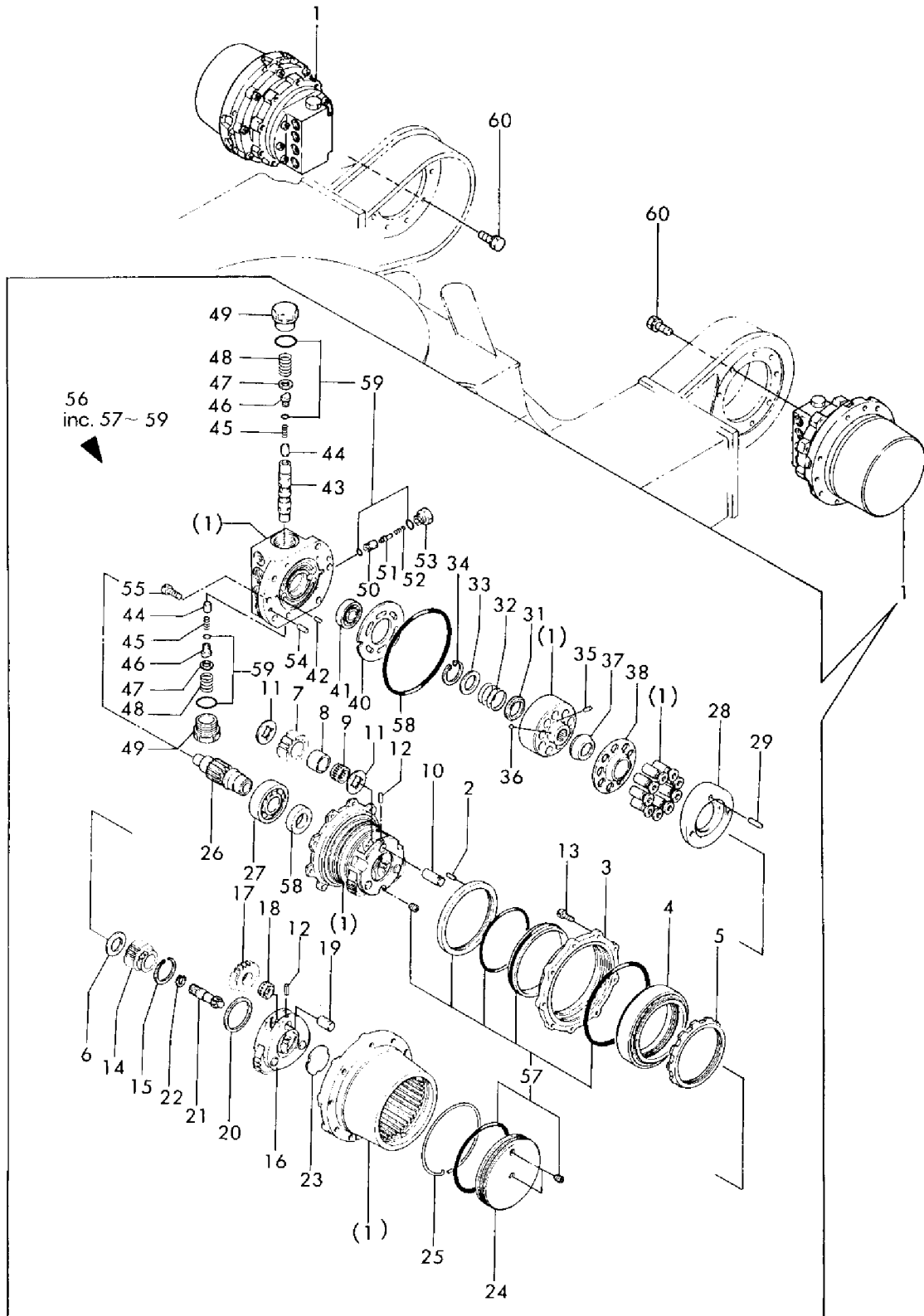

1,1,,172123-73350,, "MOTOR ASSY, DRIVING" ,,,,2,2,,,,,,,,,,,,,  
1-1,1,,172123-73351,, "MOTOR ASSY, DRIVING" ,,,,2,2,N,,,,,,,,,,,,,M00974,,M00974  
2,2,,172122-70010,, PIN ,,,,2,2,,,,,,,,,,,,,  
3,2,,172122-70020,, "SEAL CASE" ,,,,2,2,,,,,,,,,,,,,  
4,2,,172122-70030,, BEARING ,,,,2,2,,,,,,,,,,,,,  
4-1,2,,172122-70031,, BEARING ,,,,2,2,N,,,,,,,,,,,,,M10649,,M10649  
5,2,,172122-70040,, "RING NUT" ,,,,2,2,,,,,,,,,,,,,  
6,2,,172122-70050,, "PLATE, THRUST" ,,,,2,2,,,,,,,,,,,,,  
7,2,,172122-70060,, "PLANETRY GEAR(B)" ,,,,6,6,,,,,,,,,,,,,  
8,2,,172122-70070,, COLLAR ,,,,6,6,,,,,,,,,,,,,  
9,2,,172122-70080,, "GAUGE & ROLLER" ,,,,6,6,,,,,,,,,,,,,  
10,2,,172122-70090,, "SHAFT(B), GEAR" ,,,,6,6,,,,,,,,,,,,,  
11,2,,172122-70100,, "PLATE, THRUST" ,,,,12,12,,,,,,,,,,,,,  
12,2,,172122-70110,, "SPRING PIN" ,,,,12,12,,,,,,,,,,,,,  
13,2,,172122-70120,, BOLT ,,,,18,18,,,,,,,,,,,,,  
14,2,,172122-70130,, "SUN GEAR" ,,,,2,2,,,,,,,,,,,,,  
15,2,,172122-70140,, "SNAP RING" ,,,,2,2,,,,,,,,,,,,,  
16,2,,172122-70150,, HOLDER ,,,,2,2,,,,,,,,,,,,,  
17,2,,172122-70160,, "PLANETRY GEAR(A)" ,,,,6,6,,,,,,,,,,,,,  
18,2,,172122-70170,, "GAUGE & ROLLER" ,,,,6,6,,,,,,,,,,,,,  
19,2,,172122-70180,, "SHAFT(A), GEAR" ,,,,6,6,,,,,,,,,,,,,  
20,2,,172122-70190,, "PLATE, THRUST" ,,,,2,2,,,,,,,,,,,,,  
21,2,,172122-70200,, "GEAR, DRIVE" ,,,,2,2,,,,,,,,,,,,,  
22,2,,172122-70210,, "SNAP RING" ,,,,2,2,,,,,,,,,,,,,  
23,2,,172122-70220,, "PLATE, THRUST" ,,,,2,2,,,,,,,,,,,,,  
24,2,,172122-70230,, COVER ,,,,2,2,,,,,,,,,,,,,  
25,2,,172122-70240,, WIRE ,,,,2,2,,,,,,,,,,,,,  
26,2,,172122-70250,, SHAFT ,,,,2,2,,,,,,,,,,,,,  
27,2,,172122-70260,, BEARING ,,,,2,2,,,,,,,,,,,,,  
28,2,,172123-70010,, PLATE ,,,,2,2,,,,,,,,,,,,,  
29,2,,172123-70020,, BALL ,,,,4,4,,,,,,,,,,,,,  
31,2,,172122-70300,, COLLAR ,,,,2,2,,,,,,,,,,,,,  
32,2,,172122-70310,, SPRING ,,,,2,2,,,,,,,,,,,,,  
33,2,,172122-70320,, COLLAR ,,,,2,2,,,,,,,,,,,,,  
34,2,,172122-70330,, "SNAP RING" ,,,,2,2,,,,,,,,,,,,,  
35,2,,172122-70340,, PIN ,,,,6,6,,,,,,,,,,,,,  
36,2,,172122-70350,, BALL ,,,,2,2,,,,,,,,,,,,,  
37,2,,172122-70360,, COLLAER ,,,,2,2,,,,,,,,,,,,,  
38,2,,172122-70370,, "PLATE, RETAINER" ,,,,2,2,,,,,,,,,,,,,  
40,2,,172123-70030,, "PLATE, VALVE" ,,,,2,2,,,,,,,,,,,,,  
41,2,,172122-70400,, BEARING ,,,,2,2,,,,,,,,,,,,,  
42,2,,172122-70410,, PIN ,,,,4,4,,,,,,,,,,,,,  
43,2,,172122-70420,, PLUNGER ,,,,2,2,,,,,,,,,,,,,  
44,2,,172122-70430,, "VALVE, CHECK" ,,,,4,4,,,,,,,,,,,,,  
45,2,,172122-70440,, SPRING ,,,,4,4,,,,,,,,,,,,,  
46,2,,172122-70450,, PLUG ,,,,4,4,,,,,,,,,,,,,  
47,2,,172122-70460,, "SPRING SEAT" ,,,,4,4,,,,,,,,,,,,,  
48-1,2,,172122-70840,, SPRING ,,,,4,4,,1,,,,,,,,,,,,,  
49-1,2,,172122-70480,, CAP ,,,,4,4,,1,,,,,,,,,,,,,  
50-1,2,,172122-70490,, "GUIDE, POPPET" ,,,,4,4,,1,,,,,,,,,,,,,  
51-1,2,,172122-70500,, POPPET ,,,,4,4,,1,,,,,,,,,,,,,  
52-1,2,,172122-70510,, SPRING ,,,,4,4,,1,,,,,,,,,,,,,  
53-1,2,,172122-70520,, PLUG ,,,,4,4,,1,,,,,,,,,,,,,  
54-1,2,,172122-70530,, PIN ,,,,2,2,,1,,,,,,,,,,,,,  
55,2,,172123-70540,, "BOLT, SOCKET" ,,,,12,12,,,,,,,,,,,,,  
55-1,2,,172122-70540,, "BOLT, SOCKET" ,,,,12,12,,1,,,,,,,,,,,,,  
56,2,,172123-70050,, "SEAL SET,DRIVE MOTOR" ,,,,2,2,,,,,,,,,,,,,  
56-1,2,,172123-70051,, "SEAL SET,DRIVE MOTOR" ,,,,2,2,S,,,,,,,,,,,,,M00974,,M00974  
57,3,,172123-70150,, "SEAL SET, BASE PLATE" ,,,,2,2,,,,,,,,,,,,,  
58,3,,172123-70160,, "SEAL SET, VALVE" ,,,,2,2,,,,,,,,,,,,,  
58-1,3,,172123-70161,, "SEAL SET, VALVE" ,,,,2,2,S,,,,,,,,,,,,,M00974,,M00974  
59-1,3,,172122-70560,, "SEAL SET" ,,,,2,2,,1,,,,,,,,,,,,,  
60-1,3,,172122-70570,, "SEAL SET" ,,,,2,2,,1,,,,,,,,,,,,,

61,2,,172123-70070,, "VALVE S/A",,,,2,2,,,,,,,,,,,,,  
61-1,2,,172123-70071,, "VALVE S/A",,,,2,2,,N,,,,,,,,,,M00974,,M00974  
64,3,,172123-70100,,SPRING,,,,4,4,,,,,,,,,,,,,  
64-1,3,,172123-70101,,SPRING,,,,4,4,,S,,,,,,,,,,M00974,,M00974  
65,3,,172123-70110,,PLUG,,,,4,4,,,,,,,,,,,,,  
65-1,3,,172123-70111,,PLUG,,,,4,4,,S,,,,,,,,,,M00974,,M00974  
66,3,,172123-70120,,PLUG,,,,2,2,,,,,,,,,,,,,  
66-1,3,,172123-70121,,PLUG,,,,2,2,,S,,,,,,,,,,M00974,,M00974  
67,2,,23871-020000,, "PLUG PT1/4,SCREW",,,,4,4,,W,,,,,,,,,,M00501,,M00501  
68,2,,172124-70600,, "BOLT, SOCKET",,,,4,4,,W,,,,,,,,,,MXXX,,MXXX  
69,2,,172123-70130,, "PISTON S/A",,,,4,4,,W,,,,,,,,,,\*1988.08,,\*1988.08  
70,1,,26013-120352,, "BOLT M12X 35",,,,18,18,,,,,,,,,,,,,

Fig. **64** ソウコウモーター (YB35 I)  
DRIVING MOTOR (YB35 I)

SPEC. CODE  
072123-73300

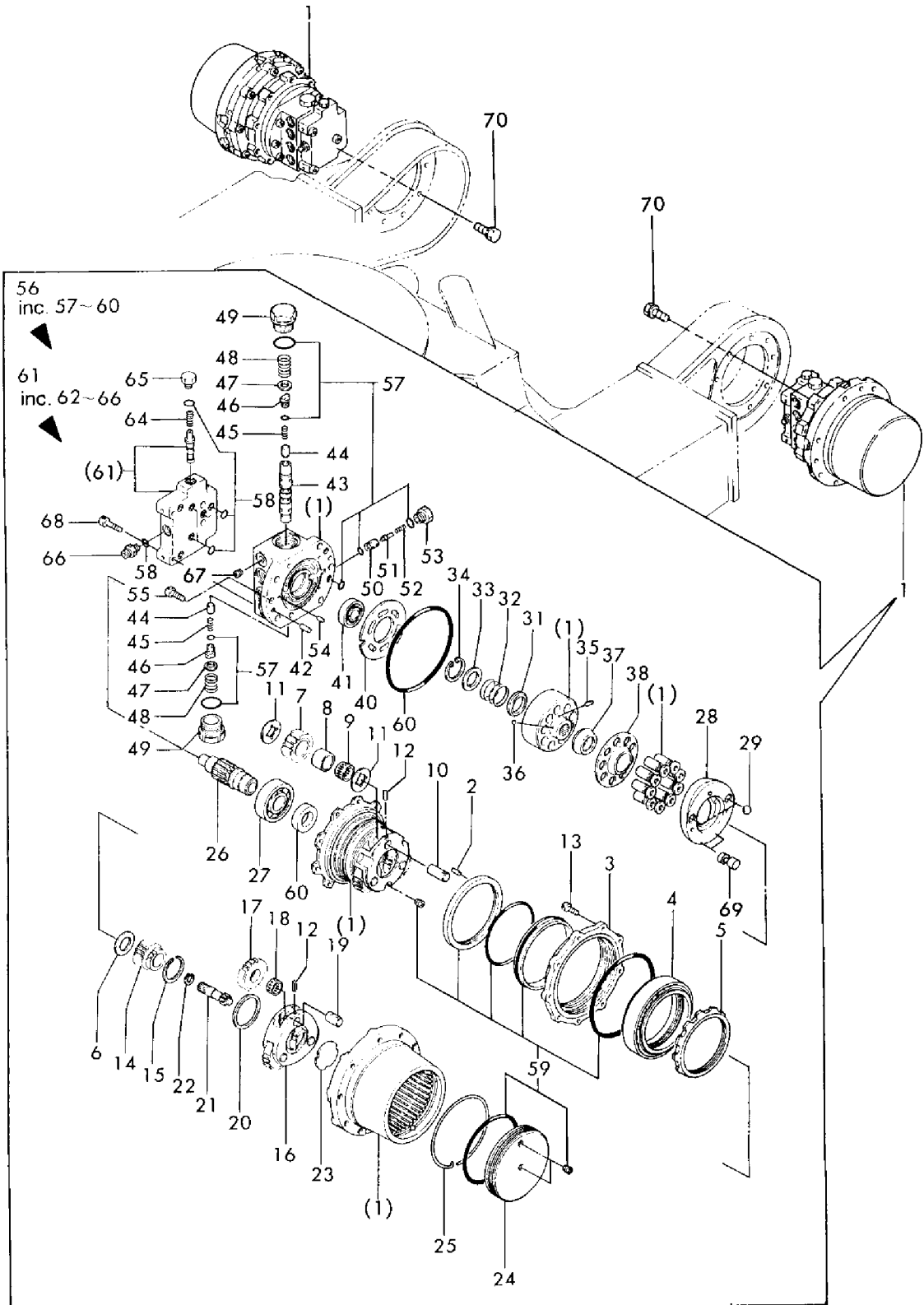

1,1,,172122-73300,, "MOTOR ASSY, TURNING",1,1,,1,1,,,,,,,,,,,,,  
2,2,,172122-73310,, "VALVE, BRAKE",1,1,,1,1,,,,,,,,,,,,,  
3,3,,172122-70710,, SPRING,2,2,,2,2,,,,,,,,,,,,,  
4,3,,172122-70720,, PLUG,2,2,,2,2,,,,,,,,,,,,,  
5,3,,172122-70730,, "VALVE ASSY, RELIEF",2,2,,2,2,,,,,,,,,,,,,  
6,3,,172122-70740,, CAP,2,2,,2,2,,,,,,,,,,,,,  
7,3,,172122-70470,, SPRING,2,2,,2,2,,,,,,,,,,,,,  
8,3,,172122-70460,, "SPRING SEAT",2,2,,2,2,,,,,,,,,,,,,  
9,3,,172122-70750,, "VALVE SEATSET",1,1,,1,1,,,,,,,,,,,,,  
10,2,,172112-74351,, "PISTON MOTOR",1,1,,1,1,,,,,,,,,,,,,  
11,3,,172122-70610,, "BOLT, SOCKET",3,3,,3,3,,,,,,,,,,,,,  
12,3,,172122-70620,, "SNAP RING",1,1,,1,1,,,,,,,,,,,,,  
13,3,,172122-70630,, "SNAP RING",1,1,,1,1,,,,,,,,,,,,,  
14,3,,172122-70640,, "SNAP RING",1,1,,1,1,,,,,,,,,,,,,  
15,3,,172122-70650,, "PARALLEL PIN",1,1,,1,1,,,,,,,,,,,,,  
16,3,,172122-70660,, SPRING,1,1,,1,1,,,,,,,,,,,,,  
17,3,,172122-70670,, WASHER,2,2,,2,2,,,,,,,,,,,,,  
18,3,,172122-70680,, "SEAL SET, MOTOR",1,1,,1,1,,,,,,,,,,,,,  
19,3,,23871-030000,, "PLUG PT3/8, SCREW",2,2,,2,2,,,,,,,,,,,,,  
20,1,,22217-140000,, "SPRING WASHER 14",2,2,,2,2,,,,,,,,,,,,,  
21,1,,24321-001100,, "O-RING 1A G-110.0",1,1,,1,1,,,,,,,,,,,,,  
22,1,,26116-140702,, "BOLT M14X 70 PLATED",2,2,,2,2,,,,,,,,,,,,,



Fig. **65** センカイモーター  
TURNING MOTOR

SPEC. CODE  
D72122-73310

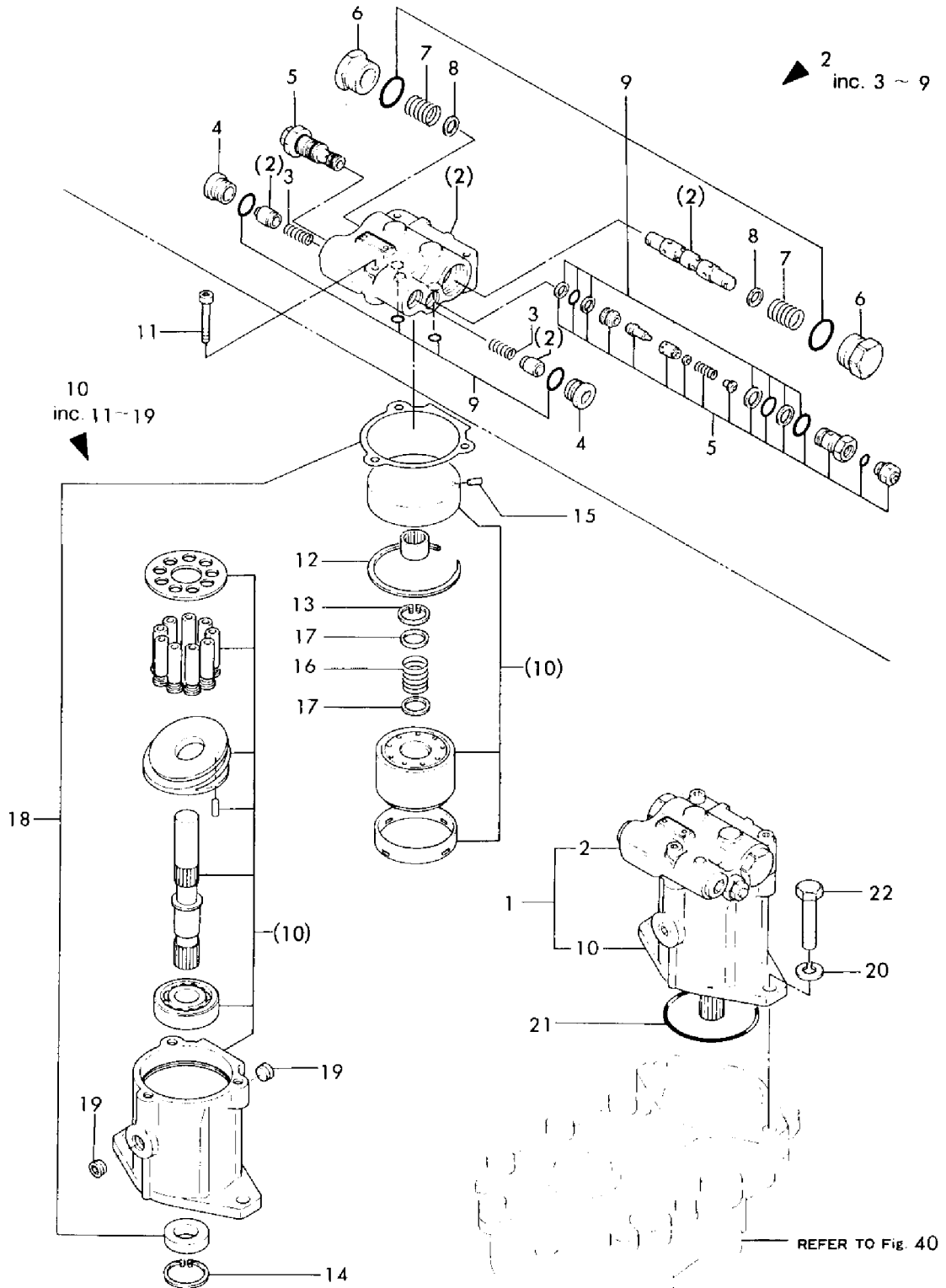

1,1,,172122-73800,, "JOINT, SWIVEL",1,1,,,,,,,,,,,,,  
2,2,,172122-73810,, "HUB, SWIVEL JOINT",1,1,,,,,,,,,,,,,  
3,2,,172122-73820,, "SHAFT, SWIVEL",1,1,,,,,,,,,,,,,  
4,2,,172122-73850,, "COVER, SWIVEL END",1,1,,,,,,,,,,,,,  
5,2,,172122-73860,, "SPACER, SWIVEL",1,1,,,,,,,,,,,,,  
6,2,,172122-73870,, "THRUST WASHER",1,1,,,,,,,,,,,,,  
7,2,,172122-73880,, "SEAL SET, SWIVEL",1,1,,,,,,,,,,,,,  
8,3,,172122-73890,, "SEAL, SWIVEL",7,7,,,,,,,,,,,,,  
9,3,,24311-000800,, "O-RING 1A P-80.0",1,1,,,,,,,,,,,,,  
10,3,,24311-001000,, "O-RING 1A P-100.0",1,1,,,,,,,,,,,,,  
11,3,,24321-000950,, "O-RING 1A G-95.0",1,1,,,,,,,,,,,,,  
12,2,,22242-000700,, "CIRCLIP 70",1,1,,,,,,,,,,,,,  
13,2,,23871-020000,, "PLUG PT1/4,SCREW",2,2,,,,,,,,,,,,,  
14,2,,23871-030000,, "PLUG PT3/8,SCREW",4,4,,,,,,,,,,,,,  
15,2,,26013-100252,, "BOLT W/WASHER M10X25",4,4,,,,,,,,,,,,,  
16,1,,172123-73800,, "JOINT, SWIVEL",,,,1,1,,,,,,,,,,,,,  
17,2,,172123-73810,, "HUB, SWIVEL JOINT",,,,1,1,,,,,,,,,,,,,  
18,2,,172123-73820,, "SHAFT, SWIVEL",,,,1,1,,,,,,,,,,,,,  
19-1,2,,172123-73850,, "COVER, SWIVEL END",,,,1,1,,1,,,,,,,,,,,,,  
20,2,,172122-73860,, "SPACER, SWIVEL",,,,1,1,,,,,,,,,,,,,  
21,2,,172122-73870,, "THRUST WASHER",,,,1,1,,,,,,,,,,,,,  
22,2,,172123-73880,, "SEAL SET",,,,1,1,,,,,,,,,,,,,  
23,3,,172122-73890,, "SEAL, SWIVEL",,,,9,9,,,,,,,,,,,,,  
24,3,,24311-000800,, "O-RING 1A P-80.0",,,,1,1,,,,,,,,,,,,,  
25,3,,24311-001000,, "O-RING 1A P-100.0",,,,1,1,,,,,,,,,,,,,  
26,3,,24321-000950,, "O-RING 1A G-95.0",,,,1,1,,,,,,,,,,,,,  
27,2,,22242-000700,, "CIRCLIP 70",,,,1,1,,,,,,,,,,,,,  
28,2,,23871-020000,, "PLUG PT1/4,SCREW",,,,4,4,,,,,,,,,,,,,  
29,2,,23871-030000,, "PLUG PT3/8,SCREW",,,,4,4,,,,,,,,,,,,,  
30,2,,26013-100252,, "BOLT W/WASHER M10X25",,,,4,4,,,,,,,,,,,,,  
31,1,,172122-73910,, "CIRCLIP, SWIVEL",1,1,,1,1,,,,,,,,,,,,,  
32,1,,22217-140000,, "SPRING WASHER 14",2,2,,2,2,,,,,,,,,,,,,  
33,1,,22312-080220,, "PARALLEL PIN 8X22",2,2,,2,2,,,,,,,,,,,,,  
34,1,,26013-120252,, "BOLT M12X 25",4,4,,4,4,,,,,,,,,,,,,  
35,1,,26116-140402,, "BOLT M14X 40 PLATED",2,2,,2,2,,,,,,,,,,,,,

Fig. **66** スイベルジョイント  
SWIVEL JOINT

SPEC. CODE  
D72122-73800  
D72123-73800

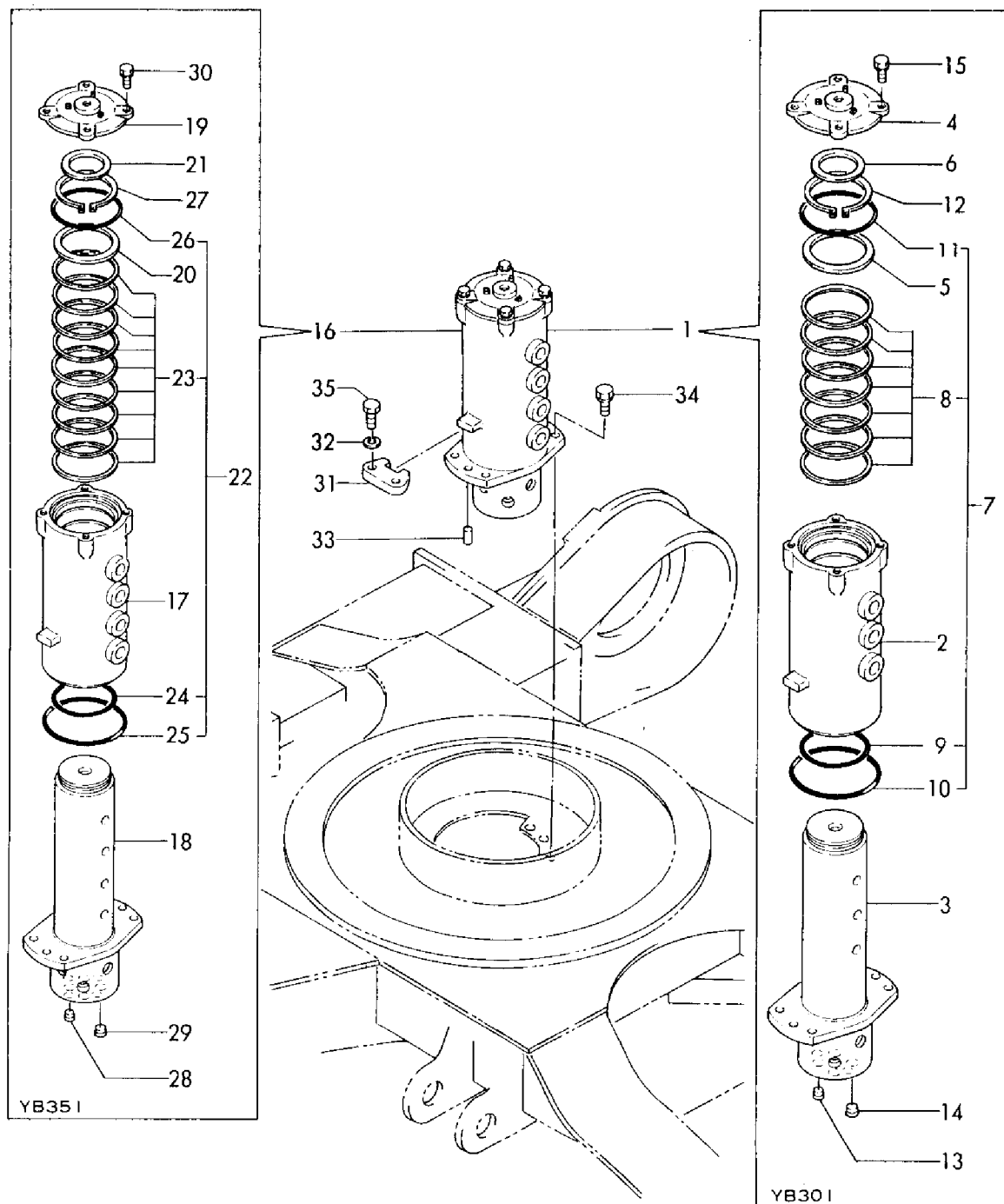

1,1,,172122-74100,, "VALVE 6 ASSY,CONTROL",1,1,,,,,,,,,,,,,  
1-1,1,,172122-74101,, "VALVE 6 ASSY,CONTROL",1,1,,,,,S,,,M00770,,M00770,,,,,,  
2,2,,172122-74060,,SPACER,1,1,,,,,,,,,,,,,  
3,2,,26716-080002,, "NUT M 8",4,4,,,,,W,,, "FROM 1ST",, "FROM 1ST",,,,,,  
4,2,,172122-74150,, "SECTION, SPOOL",1,1,,,,,,,,,,,,,  
5,3,,172122-74050,,SPRING,1,1,,,,,,,,,,,,,  
6,3,,172116-74190,, "PLATE, SEAL",2,2,,,,,,,,,,,,,  
7,3,,172116-74220,,SCREW,2,2,,,,,,,,,,,,,  
8,3,,172116-74230,, "HEAD BOLT, SOCKET",2,2,,,,,,,,,,,,,  
9,3,,933166-80520,,WIPER,2,2,,,,,,,,,,,,,  
10,3,,933166-80530,,CAP,1,1,,,,,,,,,,,,,  
11,3,,933166-80550,, "SCREW, CAP",1,1,,,,,,,,,,,,,  
12,3,,933171-80510,, "SEAT, SPRING",2,2,,,,,,,,,,,,,  
13,3,,933171-80590,,O-RING,1,1,,,,,,,,,,,,,  
14,3,,933171-80610,,O-RING,2,2,,,,,,,,,,,,,  
15,2,,172122-74170,, "SECTION, SPOOL",1,1,,,,,,,,,,,,,  
16,3,,172122-74050,,SPRING,1,1,,,,,,,,,,,,,  
17,3,,172116-74190,, "PLATE, SEAL",2,2,,,,,,,,,,,,,  
18,3,,172116-74220,,SCREW,2,2,,,,,,,,,,,,,  
19,3,,172116-74230,, "HEAD BOLT, SOCKET",2,2,,,,,,,,,,,,,  
20,3,,933166-80520,,WIPER,2,2,,,,,,,,,,,,,  
21,3,,933166-80530,,CAP,1,1,,,,,,,,,,,,,  
22,3,,933166-80550,, "SCREW, CAP",1,1,,,,,,,,,,,,,  
23,3,,933171-80510,, "SEAT, SPRING",2,2,,,,,,,,,,,,,  
24,3,,933171-80590,,O-RING,1,1,,,,,,,,,,,,,  
25,3,,933171-80610,,O-RING,2,2,,,,,,,,,,,,,  
26,2,,172122-74180,, "SECTION ASSY, VALVE",1,1,,,,,W,,, "FROM 1ST",, "FROM 1ST",,,,,,  
27,3,,172116-74180,, "SECTION, SPOOL",1,1,,,,,,,,,,,,,  
27-1,3,,172122-74470,, "SECTION, SPOOL",1,1,,,,,S,,, "FROM 1ST",, "FROM 1ST",,,,,,  
28,4,,172122-74130,,POPPET,1,1,,,,,,,,,,,,,  
29,4,,933171-80540,,SPRING,1,1,,,,,,,,,,,,,  
29-1,4,,172113-74170,,SPRING,1,1,,,,,S,,, "FROM 1ST",, "FROM 1ST",,,,,,  
30,4,,172113-74190,,SPRING,1,1,,,,,,,,,,,,,  
31,4,,172116-74190,, "PLATE, SEAL",2,2,,,,,,,,,,,,,  
32,4,,172116-74220,,SCREW,2,2,,,,,,,,,,,,,  
33,4,,172116-74230,, "HEAD BOLT, SOCKET",2,2,,,,,,,,,,,,,  
34,4,,933166-80520,,WIPER,2,2,,,,,,,,,,,,,  
35,4,,933166-80530,,CAP,1,1,,,,,,,,,,,,,  
36,4,,933166-80550,, "SCREW, CAP",1,1,,,,,,,,,,,,,  
37,4,,933171-80510,, "SEAT, SPRING",2,2,,,,,,,,,,,,,  
38,4,,933171-80590,,O-RING,1,1,,,,,,,,,,,,,  
39,4,,933171-80610,,O-RING,2,2,,,,,,,,,,,,,  
40,3,,172116-74130,, "VALVE (200KG/CM2)",2,2,,,,,,,,,,,,,  
40-1,3,,172122-74660,, "VALVE (210/033)",2,2,,,,,S,,, "FROM 1ST",, "FROM 1ST",,,,,,  
41,4,,172116-74150,,O-RING,2,2,,,,,,,,,,,,,  
42,2,,172122-74220,, "SECTION ASSY, SPACER",1,1,,,,,,,,,,,,,  
43,3,,172122-73430,,PLUG,1,1,,,,,,,,,,,,,  
44,3,,172116-74150,,O-RING,2,2,,,,,,,,,,,,,  
45,3,,172116-74320,,PLUG,2,2,,,,,,,,,,,,,  
46,3,,172122-74550,,SPACER,1,1,,,,,,,,,,,,,  
47,3,,172122-74560,,PLUG,1,1,,,,,,,,,,,,,  
48,3,,172122-74570,,PLUG,1,1,,,,,,,,,,,,,  
49,3,,24315-000140,, "O-RING 1B P-14.0",1,1,,,,,,,,,,,,,  
50,3,,24315-000180,, "O-RING 1B P-18.0",1,1,,,,,,,,,,,,,  
51,3,,933171-80590,,O-RING,1,1,,,,,,,,,,,,,  
52,2,,172122-74240,,TIE-ROD,1,1,,,,,,,,,,,,,  
53,2,,172122-74250,,TIE-ROD,2,2,,,,,,,,,,,,,  
54,2,,26716-100002,, "NUT M10",2,2,,,,,W,,, "FROM 1ST",, "FROM 1ST",,,,,,  
55,2,,172122-74430,, "SECTION, VALVE",1,1,,,,,W,,, "FROM 1ST",, "FROM 1ST",,,,,,  
56,3,,172116-74160,, "SECTION, INLET",1,1,,,,,,,,,,,,,  
56-1,3,,172122-74520,, "SECTION, INLET",1,1,,,,,S,,, "FROM 1ST",, "FROM 1ST",,,,,,  
57,4,,172122-74590,, "HOUSING, INLET",1,1,,,,,,,,,,,,,

58,4,,933171-80590,,O-RING,1,1,,,,,,,,,,,,,  
59,3,,172116-74120,, "VALVE (170KG/CM2)",1,1,,,,,,,,,,,,,  
59-1,3,,172122-74650,, "VALVE (150/033)",1,1,,,,,S,,, "FROM 1ST",, "FROM 1ST",,,,,,  
60,4,,172116-74150,,O-RING,1,1,,,,,,,,,,,,,  
61,3,,172122-74440,, "SECTION, VALVE",1,1,,,,,W,,, "FROM 1ST",, "FROM 1ST",,,,,,  
62,3,,172116-74170,, "SECTION, INLET",1,1,,,,,,,,,,,,,  
62-1,3,,172122-74530,, "SECTION, INLET",1,1,,,,,S,,, "FROM 1ST",, "FROM 1ST",,,,,,  
63,4,,172122-74580,, "HOUSING, INLET",1,1,,,,,,,,,,,,,  
64,4,,933171-80590,,O-RING,1,1,,,,,,,,,,,,,  
65,3,,172116-74120,, "VALVE (170KG/CM2)",1,1,,,,,,,,,,,,,  
65-1,3,,172122-74650,, "VALVE (150/033)",1,1,,,,,S,,, "FROM 1ST",, "FROM 1ST",,,,,,  
66,4,,172116-74150,,O-RING,1,1,,,,,,,,,,,,,  
67,2,,172122-74460,, "SECTION, VALVE",1,1,,,,,W,,, "FROM 1ST",, "FROM 1ST",,,,,,  
68,3,,172122-74180,, "SECTION ASSY, VALVE",1,1,,,,,,,,,,,,,  
68-1,3,,172122-74450,, "SECTION, SPOOL",1,1,,,,,S,,, "FROM 1ST",, "FROM 1ST",,,,,,  
69,4,,172122-74130,,POPPET,1,1,,,,,,,,,,,,,  
70,4,,172113-74190,,SPRING,1,1,,,,,,,,,,,,,  
71,4,,172116-74190,, "PLATE, SEAL",2,2,,,,,,,,,,,,,  
72,4,,172116-74220,,SCREW,2,2,,,,,,,,,,,,,  
73-2,4,,172116-74230,, "HEAD BOLT, SOCKET",2,2,,,,,,1,,,,,,,,,,,,,  
74,4,,172124-74260,,WASHER,1,1,,,,,,,,,,,,,  
75,4,,933166-80520,,WIPER,2,2,,,,,,,,,,,,,  
76,4,,933166-80530,,CAP,1,1,,,,,,,,,,,,,  
77,4,,933166-80550,, "SCREW, CAP",1,1,,,,,,,,,,,,,  
78,4,,933171-80510,, "SEAT, SPRING",2,2,,,,,,,,,,,,,  
79,4,,172113-74170,,SPRING,1,1,,,,,,,,,,,,,  
79-1,4,,933171-80540,,SPRING,1,1,,,,,S,,, "FROM 1ST",, "FROM 1ST",,,,,,  
80,4,,933171-80590,,O-RING,1,1,,,,,,,,,,,,,  
81,4,,933171-80610,,O-RING,2,2,,,,,,,,,,,,,  
82,3,,172116-74130,, "VALVE (200KG/CM2)",2,2,,,,,,,,,,,,,  
82-1,3,,172122-74670,, "VALVE (190/033)",2,2,,,,,S,,, "FROM 1ST",, "FROM 1ST",,,,,,  
83,4,,172116-74150,,O-RING,2,2,,,,,,,,,,,,,  
84,2,,172122-74490,, "SECTION, VALVE",1,1,,,,,W,,,MXXX,MXXX,,,,,  
85,3,,172113-74290,, "SECTION, SPOOL",1,1,,,,,,,,,,,,,  
85-1,3,,172122-74480,, "SECTION, SPOOL",1,1,,,,,S,,, "FROM 1ST",, "FROM 1ST",,,,,,  
86,4,,172122-74130,,POPPET,1,1,,,,,,,,,,,,,  
87,4,,172113-74190,,SPRING,1,1,,,,,,,,,,,,,  
88,4,,172116-74190,, "PLATE, SEAL",1,1,,,,,,,,,,,,,  
89,4,,172116-74220,,SCREW,2,2,,,,,,,,,,,,,  
90,4,,172116-74230,, "HEAD BOLT, SOCKET",2,2,,,,,,,,,,,,,  
91,4,,933166-80520,,WIPER,2,2,,,,,,,,,,,,,  
92,4,,933166-80530,,CAP,1,1,,,,,,,,,,,,,  
93,4,,933166-80550,, "SCREW, CAP",1,1,,,,,,,,,,,,,  
94,4,,933171-80510,, "SEAT, SPRING",2,2,,,,,,,,,,,,,  
95,4,,933171-80540,,SPRING,1,1,,,,,,,,,,,,,  
96,4,,933171-80590,,O-RING,1,1,,,,,,,,,,,,,  
97,4,,933171-80610,,O-RING,2,2,,,,,,,,,,,,,  
98,3,,172116-74130,, "VALVE (200KG/CM2)",1,1,,,,,,,,,,,,,  
98-1,3,,172122-74670,, "VALVE (190/033)",1,1,,,,,S,,, "FROM 1ST",, "FROM 1ST",,,,,,  
99,4,,172116-74150,,O-RING,1,1,,,,,,,,,,,,,  
100,2,,172122-74510,, "SECTION, VALVE",1,1,,,,,W,,, "FROM 1ST",, "FROM 1ST",,,,,,  
101,3,,172116-74240,, "SECTION, SPOOL",1,1,,,,,,,,,,,,,  
101-1,3,,172122-74500,, "SECTION, SPOOL",1,1,,,,,S,,, "FROM 1ST",, "FROM 1ST",,,,,,  
102,4,,172122-74130,,POPPET,1,1,,,,,,,,,,,,,  
103,4,,172113-74190,,SPRING,1,1,,,,,,,,,,,,,  
104,4,,172116-74190,, "PLATE, SEAL",2,2,,,,,,,,,,,,,  
105,4,,172116-74220,,SCREW,2,2,,,,,,,,,,,,,  
106,4,,172116-74230,, "HEAD BOLT, SOCKET",2,2,,,,,,,,,,,,,  
107,4,,172124-74260,,WASHER,1,1,,,,,,,,,,,,,  
108,4,,933166-80520,,WIPER,2,2,,,,,,,,,,,,,  
109,4,,933166-80530,,CAP,1,1,,,,,,,,,,,,,  
110,4,,933166-80550,, "SCREW, CAP",1,1,,,,,,,,,,,,,  
111,4,,933171-80510,, "SEAT, SPRING",2,2,,,,,,,,,,,,,

112,4,,933171-80540,,SPRING,1,1,,,,,,,,,,,,,  
113,4,,933171-80590,,O-RING,1,1,,,,,,,,,,,,,  
114,4,,933171-80610,,O-RING,2,2,,,,,,,,,,,,,  
115,3,,172116-74130,, "VALVE (200KG/CM2)",1,1,,,,,,,,,,,,,  
115-1,3,,172122-74670,, "VALVE (190/033)",2,2,,,,,S,,, "FROM 1ST",, "FROM  
1ST",,,,,,  
116,4,,172116-74150,,O-RING,2,2,,,,,,,,,,,,,  
117,1,,22217-100000,, "SPRING WASHER 10",4,4,,,,,,,,,,,,,  
118,1,,26013-100352,, "BOLT M10X 35",4,4,,,,,,,,,,,,,  
119,1,,26716-100002,, "NUT M10",4,4,,,,,,,,,,,,,



1,1,,172122-74102,, "VALVE 6 ASSY,CONTROL",1,1,,,,,,,,,,,,,  
1-1,1,,172122-74103,, "CONTROL VALVE(6)ASSY",1,1,,,,,S,,,M01613,,M01613,,,,,,  
2,2,,172122-74060,,SPACER,1,1,,,,,,,,,,,,,  
3,2,,172116-74150,,O-RING,1,1,,,,,,,,,,,,,  
4,2,,172122-74150,, "SECTION, SPOOL",1,1,,,,,,,,,,,,,  
5,3,,172122-74050,,SPRING,1,1,,,,,,,,,,,,,  
6,3,,172116-74190,, "PLATE, SEAL",2,2,,,,,,,,,,,,,  
7,3,,172116-74220,,SCREW,2,2,,,,,,,,,,,,,  
8,3,,172116-74230,, "HEAD BOLT, SOCKET",2,2,,,,,,,,,,,,,  
9,3,,933166-80520,,WIPER,2,2,,,,,,,,,,,,,  
10,3,,933166-80530,,CAP,1,1,,,,,,,,,,,,,  
11,3,,933166-80550,, "SCREW, CAP",1,1,,,,,,,,,,,,,  
12,3,,933171-80510,, "SEAT, SPRING",2,2,,,,,,,,,,,,,  
13,3,,933171-80590,,O-RING,1,1,,,,,,,,,,,,,  
14,3,,933171-80610,,O-RING,2,2,,,,,,,,,,,,,  
15,2,,172122-74170,, "SECTION, SPOOL",1,1,,,,,,,,,,,,,  
16,3,,172122-74050,,SPRING,1,1,,,,,,,,,,,,,  
17,3,,172116-74190,, "PLATE, SEAL",2,2,,,,,,,,,,,,,  
18,3,,172116-74220,,SCREW,2,2,,,,,,,,,,,,,  
19,3,,172116-74230,, "HEAD BOLT, SOCKET",2,2,,,,,,,,,,,,,  
20,3,,933166-80520,,WIPER,2,2,,,,,,,,,,,,,  
21,3,,933166-80530,,CAP,1,1,,,,,,,,,,,,,  
22,3,,933166-80550,, "SCREW, CAP",1,1,,,,,,,,,,,,,  
23,3,,933171-80510,, "SEAT, SPRING",2,2,,,,,,,,,,,,,  
24,3,,933171-80590,,O-RING,1,1,,,,,,,,,,,,,  
25,3,,933171-80610,,O-RING,2,2,,,,,,,,,,,,,  
26,2,,172122-74180,, "SECTION ASSY, VALVE",1,1,,,,,,,,,,,,,  
27,3,,172122-74470,, "SECTION, SPOOL",1,1,,,,,,,,,,,,,  
28,4,,172122-74130,,POPPET,1,1,,,,,,,,,,,,,  
29,4,,172113-74170,,SPRING,1,1,,,,,,,,,,,,,  
30,4,,172113-74190,,SPRING,1,1,,,,,,,,,,,,,  
31,4,,172116-74190,, "PLATE, SEAL",2,2,,,,,,,,,,,,,  
32,4,,172116-74220,,SCREW,2,2,,,,,,,,,,,,,  
33,4,,172116-74230,, "HEAD BOLT, SOCKET",2,2,,,,,,,,,,,,,  
34,4,,933166-80520,,WIPER,2,2,,,,,,,,,,,,,  
35,4,,933166-80530,,CAP,1,1,,,,,,,,,,,,,  
36,4,,933166-80550,, "SCREW, CAP",1,1,,,,,,,,,,,,,  
37,4,,933171-80510,, "SEAT, SPRING",2,2,,,,,,,,,,,,,  
38,4,,933171-80590,,O-RING,1,1,,,,,,,,,,,,,  
39,4,,933171-80610,,O-RING,2,2,,,,,,,,,,,,,  
40,3,,172122-74660,, "VALVE (210/033)",2,2,,,,,,,,,,,,,  
41,4,,172116-74150,,O-RING,2,2,,,,,,,,,,,,,  
42,2,,172122-74220,, "SECTION ASSY, SPACER",1,1,,,,,,,,,,,,,  
43,3,,172122-73430,,PLUG,1,1,,,,,,,,,,,,,  
44,3,,172116-74150,,O-RING,2,2,,,,,,,,,,,,,  
45,3,,172116-74320,,PLUG,2,2,,,,,,,,,,,,,  
46,3,,172122-74550,,SPACER,1,1,,,,,,,,,,,,,  
47,3,,172122-74560,,PLUG,1,1,,,,,,,,,,,,,  
48,3,,172122-74570,,PLUG,1,1,,,,,,,,,,,,,  
49,3,,24315-000140,, "O-RING 1B P-14.0",1,1,,,,,,,,,,,,,  
50,3,,24315-000180,, "O-RING 1B P-18.0",1,1,,,,,,,,,,,,,  
51,3,,933171-80590,,O-RING,1,1,,,,,,,,,,,,,  
52,2,,172122-74240,,TIE-ROD,1,1,,,,,,,,,,,,,  
53,2,,172122-74250,,TIE-ROD,2,2,,,,,,,,,,,,,  
54,2,,172116-74320,,PLUG,1,1,,,,,,,,,,,,,  
55,2,,172122-74430,, "SECTION, VALVE",1,1,,,,,,,,,,,,,  
56,3,,172122-74520,, "SECTION, INLET",1,1,,,,,,,,,,,,,  
57,4,,172122-74590,, "HOUSING, INLET",1,1,,,,,,,,,,,,,  
58,4,,933171-80590,,O-RING,1,1,,,,,,,,,,,,,  
59,3,,172122-74650,, "VALVE (150/033)",1,1,,,,,,,,,,,,,  
60,4,,172116-74150,,O-RING,1,1,,,,,,,,,,,,,  
61,3,,172122-74440,, "SECTION, VALVE",1,1,,,,,,,,,,,,,  
62,3,,172122-74530,, "SECTION, INLET",1,1,,,,,,,,,,,,,



63,4,,172122-74580,, "HOUSING, INLET",1,1,,,,,,,,,,,,,  
64-1,4,,933171-80590,,O-RING,1,1,,,,,1,,,,,,,,,,,,,  
65,3,,172122-74650,, "VALVE (150/033)",1,1,,,,,,,,,,,,,  
66,4,,172116-74150,,O-RING,1,1,,,,,,,,,,,,,  
67,2,,172122-74460,, "SECTION, VALVE",1,1,,,,,,,,,,,,,  
68,3,,172122-74450,, "SECTION, SPOOL",1,1,,,,,,,,,,,,,  
69,4,,172122-74130,,POPPET,1,1,,,,,,,,,,,,,  
70,4,,172113-74190,,SPRING,1,1,,,,,,,,,,,,,  
71,4,,172116-74190,, "PLATE, SEAL",2,2,,,,,,,,,,,,,  
72,4,,172116-74220,,SCREW,2,2,,,,,,,,,,,,,  
73,4,,172116-74230,, "HEAD BOLT, SOCKET",2,2,,,,,,,,,,,,,  
74,4,,172124-74260,,WASHER,1,1,,,,,,,,,,,,,  
75,4,,933166-80520,,WIPER,2,2,,,,,,,,,,,,,  
76,4,,933166-80530,,CAP,1,1,,,,,,,,,,,,,  
77,4,,933166-80550,, "SCREW, CAP",1,1,,,,,,,,,,,,,  
78,4,,933171-80510,, "SEAT, SPRING",2,2,,,,,,,,,,,,,  
79,4,,933171-80540,,SPRING,1,1,,,,,,,,,,,,,  
80,4,,933171-80590,,O-RING,1,1,,,,,,,,,,,,,  
81,4,,933171-80610,,O-RING,2,2,,,,,,,,,,,,,  
82,3,,172122-74670,, "VALVE (190/033)",2,2,,,,,,,,,,,,,  
83,4,,172116-74150,,O-RING,2,2,,,,,,,,,,,,,  
84,2,,172122-74490,, "SECTION, VALVE",1,1,,,,,,,,,,,,,  
85,3,,172122-74480,, "SECTION, SPOOL",1,1,,,,,,,,,,,,,  
86,4,,172122-74130,,POPPET,1,1,,,,,,,,,,,,,  
87,4,,172113-74190,,SPRING,1,1,,,,,,,,,,,,,  
88,4,,172116-74190,, "PLATE, SEAL",1,1,,,,,,,,,,,,,  
89,4,,172116-74220,,SCREW,2,2,,,,,,,,,,,,,  
90,4,,172116-74230,, "HEAD BOLT, SOCKET",2,2,,,,,,,,,,,,,  
91,4,,933166-80520,,WIPER,2,2,,,,,,,,,,,,,  
92,4,,933166-80530,,CAP,1,1,,,,,,,,,,,,,  
93,4,,933166-80550,, "SCREW, CAP",1,1,,,,,,,,,,,,,  
94,4,,933171-80510,, "SEAT, SPRING",2,2,,,,,,,,,,,,,  
95,4,,933171-80540,,SPRING,1,1,,,,,,,,,,,,,  
96,4,,933171-80590,,O-RING,1,1,,,,,,,,,,,,,  
97,4,,933171-80610,,O-RING,2,2,,,,,,,,,,,,,  
98,3,,172122-74670,, "VALVE (190/033)",1,1,,,,,,,,,,,,,  
99,4,,172116-74150,,O-RING,1,1,,,,,,,,,,,,,  
100,2,,172122-74510,, "SECTION, VALVE",1,1,,,,,,,,,,,,,  
101,3,,172122-74500,, "SECTION, SPOOL",1,1,,,,,,,,,,,,,  
102,4,,172122-74130,,POPPET,1,1,,,,,,,,,,,,,  
103,4,,172113-74190,,SPRING,1,1,,,,,,,,,,,,,  
104,4,,172116-74190,, "PLATE, SEAL",2,2,,,,,,,,,,,,,  
105,4,,172116-74220,,SCREW,2,2,,,,,,,,,,,,,  
106,4,,172116-74230,, "HEAD BOLT, SOCKET",2,2,,,,,,,,,,,,,  
107,4,,172124-74260,,WASHER,1,1,,,,,,,,,,,,,  
108,4,,933166-80520,,WIPER,2,2,,,,,,,,,,,,,  
109,4,,933166-80530,,CAP,1,1,,,,,,,,,,,,,  
110,4,,933166-80550,, "SCREW, CAP",1,1,,,,,,,,,,,,,  
111,4,,933171-80510,, "SEAT, SPRING",2,2,,,,,,,,,,,,,  
112,4,,933171-80540,,SPRING,1,1,,,,,,,,,,,,,  
113,4,,933171-80590,,O-RING,1,1,,,,,,,,,,,,,  
114,4,,933171-80610,,O-RING,2,2,,,,,,,,,,,,,  
115,3,,172122-74670,, "VALVE (190/033)",2,2,,,,,,,,,,,,,  
116,4,,172116-74150,,O-RING,2,2,,,,,,,,,,,,,  
117,2,,26716-080002,, "NUT M 8",4,4,,,,,,,,,,,,,  
118,2,,26716-100002,, "NUT M10",2,2,,,,,,,,,,,,,  
119,1,,22217-100000,, "SPRING WASHER 10",4,4,,,,,,,,,,,,,  
120,1,,26013-100352,, "BOLT M10X 35",4,4,,,,,,,,,,,,,  
121,1,,26716-100002,, "NUT M10",4,4,,,,,,,,,,,,,

68

CONTROL VALVE (MAINE) (YB301) 0

072122-74100

072122-74100

inc. 2 - 118

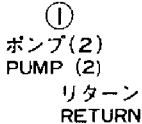
ト  
T

4

1

2

—

—

DE

天

14

⑤

1

1,1,,172123-74100,, "VALVE 7 ASSY,CONTROL",,,,1,1,,,,,,,,,,,,,  
1-1,1,,172123-74101,, "VALVE 7 ASSY,CONTROL",,,,1,1,S,,,,,,,,,M00778,,M00778  
2,2,,172122-74070,,SPACER,,,,,1,1,,,,,,,,,,,,,  
3,2,,172123-74120,, "SECTION, VALVE",,,,1,1,W,,,,,,,,,MXXX,,MXXX  
4,3,,172116-74120,, "VALVE (170KG/CM2)",,,,1,1,,,,,,,,,,,,,  
4-1,3,,172123-74150,, "VALVE (170/033)",,,,1,1,S,,,,,,,,,MXXX,,MXXX  
5,4,,172116-74150,,O-RING,,,,,1,1,,,,,,,,,,,,,  
6,3,,172116-74160,, "SECTION, INLET",,,,1,1,,,,,,,,,,,,,  
6-1,3,,172122-74520,, "SECTION, INLET",,,,1,1,S,,,,,,,,,MXXX,,MXXX  
7,4,,172122-74590,, "HOUSING, INLET",,,,1,1,,,,,,,,,,,,,  
8,4,,933171-80590,,O-RING,,,,,1,1,,,,,,,,,,,,,  
9,2,,172123-74130,, "SECTION, VALVE",,,,1,1,W,,,,,,,,,MXXX,,MXXX  
10,3,,172116-74120,, "VALVE (170KG/CM2)",,,,1,1,,,,,,,,,,,,,  
10-1,3,,172123-74150,, "VALVE (170/033)",,,,1,1,S,,,,,,,,,MXXX,,MXXX  
11,4,,172116-74150,,O-RING,,,,,1,1,,,,,,,,,,,,,  
12,3,,172116-74170,, "SECTION, INLET",,,,1,1,,,,,,,,,,,,,  
12-1,3,,172122-74530,, "SECTION, INLET",,,,1,1,S,,,,,,,,,MXXX,,MXXX  
13,4,,172122-74580,, "HOUSING, INLET",,,,1,1,,,,,,,,,,,,,  
14,4,,933171-80590,,O-RING,,,,,1,1,,,,,,,,,,,,,  
15,2,,26716-080002,, "NUT M 8",,,,4,4,,,,,,,,,,,,,  
16,2,,172122-74150,, "SECTION, SPOOL",,,,1,1,,,,,,,,,,,,,  
17,3,,172122-74050,,SPRING,,,,,1,1,,,,,,,,,,,,,  
18,3,,172116-74190,, "PLATE, SEAL",,,,2,2,,,,,,,,,,,,,  
19,3,,172116-74220,,SCREW,,,,,2,2,,,,,,,,,,,,,  
20,3,,172116-74230,, "HEAD BOLT, SOCKET",,,,2,2,,,,,,,,,,,,,  
21,3,,933166-80520,,WIPER,,,,,2,2,,,,,,,,,,,,,  
22,3,,933166-80530,,CAP,,,,,1,1,,,,,,,,,,,,,  
23,3,,933166-80550,, "SCREW, CAP",,,,1,1,,,,,,,,,,,,,  
24,3,,933171-80510,, "SEAT, SPRING",,,,2,2,,,,,,,,,,,,,  
25,3,,933171-80590,,O-RING,,,,,1,1,,,,,,,,,,,,,  
26,3,,933171-80610,,O-RING,,,,,2,2,,,,,,,,,,,,,  
27,2,,172122-74160,, "SECTION ASSY, SPOOL",,,,1,1,,,,,,,,,,,,,  
28,3,,172122-74040,, "SCREW, CAP",,,,1,1,,,,,,,,,,,,,  
29,3,,172122-74120,,WASHER,,,,,1,1,,,,,,,,,,,,,  
30,3,,172116-74190,, "PLATE, SEAL",,,,2,2,,,,,,,,,,,,,  
31,3,,172122-74190,, "HEAD, SPOOL",,,,1,1,W,,,,,,,,,MXXX,,MXXX  
32,3,,172116-74220,,SCREW,,,,,2,2,,,,,,,,,,,,,  
33,3,,172116-74230,, "HEAD BOLT, SOCKET",,,,2,2,,,,,,,,,,,,,  
34,3,,172122-74270,,O-RING,,,,,2,2,,,,,,,,,,,,,  
35,3,,172116-74420,,PLUG,,,,,1,1,W,,,,,,,,,MXXX,,MXXX  
36,3,,172116-74430,,O-RING,,,,,1,1,,,,,,,,,,,,,  
37,3,,172122-73420,,PLUG,,,,,1,1,W,1,,,,,,,,,MXXX,,MXXX  
37-1,3,,23871-030000,, "PLUG PT3/8,SCREW",,,,1,1,,,,,,,,,,,,,  
38,3,,933166-80520,,WIPER,,,,,2,2,,,,,,,,,,,,,  
39,3,,933166-80530,,CAP,,,,,1,1,,,,,,,,,,,,,  
40,3,,933171-80510,, "SEAT, SPRING",,,,2,2,,,,,,,,,,,,,  
41,3,,933171-80540,,SPRING,,,,,1,1,,,,,,,,,,,,,  
42,3,,933171-80590,,O-RING,,,,,1,1,,,,,,,,,,,,,  
43,3,,933171-80610,,O-RING,,,,,2,2,,,,,,,,,,,,,  
44,2,,172122-74170,, "SECTION, SPOOL",,,,1,1,,,,,,,,,,,,,  
45,3,,172122-74050,,SPRING,,,,,1,1,,,,,,,,,,,,,  
46,3,,172116-74190,, "PLATE, SEAL",,,,2,2,,,,,,,,,,,,,  
47,3,,172116-74220,,SCREW,,,,,2,2,,,,,,,,,,,,,  
48,3,,172116-74230,, "HEAD BOLT, SOCKET",,,,2,2,,,,,,,,,,,,,  
49,3,,933166-80520,,WIPER,,,,,2,2,,,,,,,,,,,,,  
50,3,,933166-80530,,CAP,,,,,1,1,,,,,,,,,,,,,  
51,3,,933166-80550,, "SCREW, CAP",,,,1,1,,,,,,,,,,,,,  
52,3,,933171-80510,, "SEAT, SPRING",,,,2,2,,,,,,,,,,,,,  
53,3,,933171-80590,,O-RING,,,,,1,1,,,,,,,,,,,,,  
54,3,,933171-80610,,O-RING,,,,,2,2,,,,,,,,,,,,,  
55,2,,172122-74180,, "SECTION ASSY, VALVE",,,,1,1,W,,,,,,,,,MXXX,,MXXX  
56,3,,172116-74180,, "SECTION, SPOOL",,,,1,1,,,,,,,,,,,,,  
56-1,3,,172122-74470,, "SECTION, SPOOL",,,,1,1,S,,,,,,,,,MXXX,,MXXX

57,4,,172122-74130,,POPPET,,,,1,1,,,,,,,,,,,,,  
58,4,,933171-80540,,SPRING,,,,1,1,,,,,,,,,,,,,  
58-1,4,,172113-74170,,SPRING,,,,1,1,S,,,,,,,,,MXXX,MXXX  
59,4,,172113-74190,,SPRING,,,,1,1,,,,,,,,,,,,,  
60,4,,172116-74190,, "PLATE, SEAL" ,,,,2,2,,,,,,,,,,,,,  
61,4,,172116-74220,,SCREW,,,,2,2,,,,,,,,,,,,,  
62,4,,172116-74230,, "HEAD BOLT, SOCKET" ,,,,2,2,,,,,,,,,,,,,  
63,4,,933166-80520,,WIPER,,,,2,2,,,,,,,,,,,,,  
64,4,,933166-80530,,CAP,,,,1,1,,,,,,,,,,,,,  
65,4,,933166-80550,, "SCREW, CAP" ,,,,1,1,,,,,,,,,,,,,  
66,4,,933171-80510,, "SEAT, SPRING" ,,,,2,2,,,,,,,,,,,,,  
67,4,,933171-80590,,O-RING,,,,1,1,,,,,,,,,,,,,  
68,4,,933171-80610,,O-RING,,,,2,2,,,,,,,,,,,,,  
69,3,,172116-74130,, "VALVE (200KG/CM2)" ,,,,2,2,,,,,,,,,,,,,  
69-1,3,,172122-74660,, "VALVE (210/033)" ,,,,2,2,S,,,,,,,,,MXXX,MXXX  
70,4,,172116-74150,,O-RING,,,,2,2,,,,,,,,,,,,,  
71,2,,172122-74240,,TIE-ROD,,,,1,1,,,,,,,,,,,,,  
72,2,,172122-74250,,TIE-ROD,,,,2,2,,,,,,,,,,,,,  
73,2,,26716-100002,, "NUT M10" ,,,,2,2,,,,,,,,,,,,,  
74,2,,172122-74460,, "SECTION, VALVE" ,,,,1,1,W,,,,,,,,,MXXX,MXXX  
75,3,,172122-74180,, "SECTION ASSY, VALVE" ,,,,1,1,,,,,,,,,,,,,  
75-1,3,,172122-74450,, "SECTION, SPOOL" ,,,,1,1,S,,,,,,,,,MXXX,MXXX  
76,4,,172122-74130,,POPPET,,,,1,1,,,,,,,,,,,,,  
77,4,,172113-74190,,SPRING,,,,1,1,,,,,,,,,,,,,  
78,4,,172122-74080,, "PLATE, SEAL" ,,,,2,2,,,,,,,,,,,,,  
78-1,4,,172116-74190,, "PLATE, SEAL" ,,,,2,2,S,,,,,,,,,MXXX,MXXX  
79,4,,172116-74220,,SCREW,,,,2,2,,,,,,,,,,,,,  
80,4,,172116-74230,, "HEAD BOLT, SOCKET" ,,,,2,2,,,,,,,,,,,,,  
81,4,,172124-74260,,WASHER,,,,1,1,,,,,,,,,,,,,  
82,4,,933166-80520,,WIPER,,,,2,2,,,,,,,,,,,,,  
83,4,,933166-80530,,CAP,,,,1,1,,,,,,,,,,,,,  
84,4,,933166-80550,, "SCREW, CAP" ,,,,1,1,,,,,,,,,,,,,  
85,4,,172122-74080,, "PLATE, SEAL" ,,,,2,2,,,,,,,,,,,,,  
85-1,4,,933171-80510,, "SEAT, SPRING" ,,,,2,2,S,,,,,,,,,MXXX,MXXX  
86,4,,172113-74170,,SPRING,,,,1,1,,,,,,,,,,,,,  
86-1,4,,933171-80540,,SPRING,,,,1,1,S,,,,,,,,,MXXX,MXXX  
87,4,,933171-80590,,O-RING,,,,1,1,,,,,,,,,,,,,  
88,4,,933171-80610,,O-RING,,,,2,2,,,,,,,,,,,,,  
89,3,,172116-74130,, "VALVE (200KG/CM2)" ,,,,2,2,,,,,,,,,,,,,  
89-1,3,,172122-74670,, "VALVE (190/033)" ,,,,2,2,S,,,,,,,,,MXXX,MXXX  
90,4,,172116-74150,,O-RING,,,,2,2,,,,,,,,,,,,,  
91,2,,172122-74490,, "SECTION, VALVE" ,,,,1,1,W,,,,,,,,,MXXX,MXXX  
92,3,,172116-74290,, "SECTION, SPOOL" ,,,,1,1,,,,,,,,,,,,,  
92-1,3,,172122-74480,, "SECTION, SPOOL" ,,,,1,1,S,,,,,,,,,MXXX,MXXX  
93,4,,172122-74130,,POPPET,,,,1,1,,,,,,,,,,,,,  
94,4,,172113-74190,,SPRING,,,,1,1,,,,,,,,,,,,,  
95,4,,172116-74190,, "PLATE, SEAL" ,,,,1,1,,,,,,,,,,,,,  
96,4,,172116-74220,,SCREW,,,,2,2,,,,,,,,,,,,,  
97,4,,172116-74230,, "HEAD BOLT, SOCKET" ,,,,2,2,,,,,,,,,,,,,  
98,4,,933166-80520,,WIPER,,,,2,2,,,,,,,,,,,,,  
99,4,,933166-80530,,CAP,,,,1,1,,,,,,,,,,,,,  
100,4,,933166-80550,, "SCREW, CAP" ,,,,1,1,,,,,,,,,,,,,  
101,4,,933171-80510,, "SEAT, SPRING" ,,,,2,2,,,,,,,,,,,,,  
102,4,,933171-80540,,SPRING,,,,1,1,,,,,,,,,,,,,  
103,4,,933171-80590,,O-RING,,,,1,1,,,,,,,,,,,,,  
104,4,,933171-80610,,O-RING,,,,2,2,,,,,,,,,,,,,  
105,3,,172116-74130,, "VALVE (200KG/CM2)" ,,,,2,2,,,,,,,,,,,,,  
105-1,3,,172122-74670,, "VALVE (190/033)" ,,,,1,1,S,,,,,,,,,MXXX,MXXX  
106,4,,172116-74150,,O-RING,,,,1,1,,,,,,,,,,,,,  
107,2,,172122-74510,, "SECTION, VALVE" ,,,,1,1,W,,,,,,,,,MXXX,MXXX  
108,3,,172116-74240,, "SECTION, SPOOL" ,,,,1,1,,,,,,,,,,,,,  
108-1,3,,172122-74500,, "SECTION, SPOOL" ,,,,1,1,S,,,,,,,,,MXXX,MXXX  
109,4,,172122-74130,,POPPET,,,,1,1,,,,,,,,,,,,,

110,4,,172113-74190,,SPRING,,,,1,1,,,,,,,,,,,,,  
111,4,,172116-74190,,,"PLATE, SEAL",,,,2,2,,,,,,,,,,,,,  
112,4,,172116-74220,,SCREW,,,,2,2,,,,,,,,,,,,,  
113,4,,172116-74230,,,"HEAD BOLT, SOCKET",,,,2,2,,,,,,,,,,,,,  
114,4,,172124-74260,,WASHER,,,,1,1,,,,,,,,,,,,,  
115,4,,933166-80520,,WIPER,,,,2,2,,,,,,,,,,,,,  
116,4,,933166-80530,,CAP,,,,1,1,,,,,,,,,,,,,  
117,4,,933166-80550,,,"SCREW, CAP",,,,1,1,,,,,,,,,,,,,  
118,4,,933171-80510,,,"SEAT, SPRING",,,,2,2,,,,,,,,,,,,,  
119,4,,933171-80540,,SPRING,,,,1,1,,,,,,,,,,,,,  
120,4,,933171-80590,,O-RING,,,,1,1,,,,,,,,,,,,,  
121,4,,933171-80610,,O-RING,,,,2,2,,,,,,,,,,,,,  
122,3,,172116-74130,,,"VALVE (200KG/CM2)",,,,1,1,,,,,,,,,,,,,  
122-1,3,,172122-74670,,,"VALVE (190/033)",,,,2,2,,S,,,,,,,,,MXXX,,MXXX  
123,4,,172116-74150,,O-RING,,,,2,2,,,,,,,,,,,,,  
124,1,,22217-100000,,,"SPRING WASHER 10",,,,4,4,,,,,,,,,,,,,  
125,1,,26013-100352,,,"BOLT M10X 35",,,,4,4,,,,,,,,,,,,,  
126,1,,26716-100002,,,"NUT M10",,,,4,4,,,,,,,,,,,,,

Fig. **69** コントロールバルブ(メイン)(キュウガタ) (YB35 I)  
 CONTROL VALVE (MAINE) (PREVIOS TYPE)(YB35 I)  
 FROM 1ST

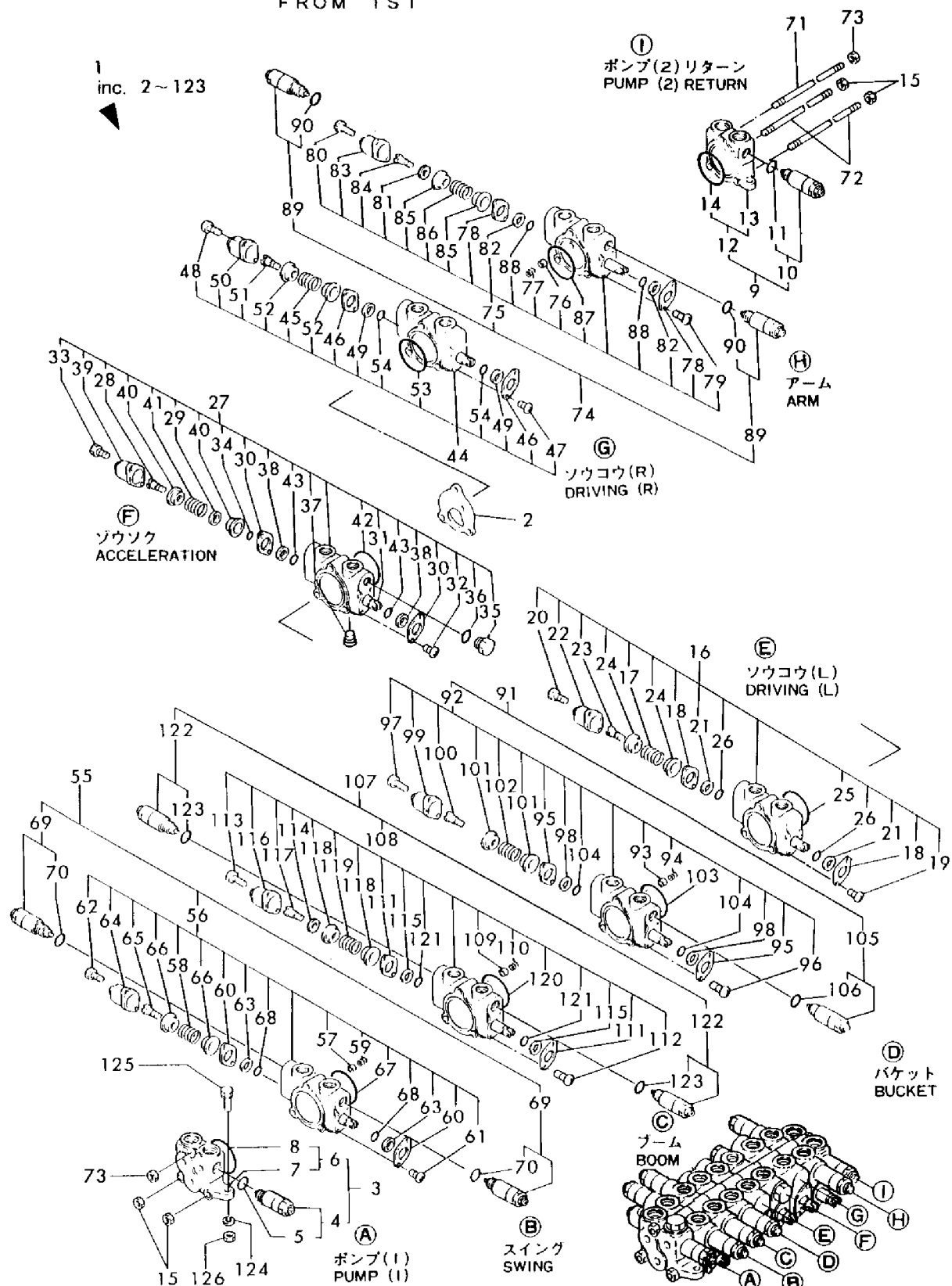

SPEC. CODE  
 D72122-74100

1,1,,172123-74102,, "VALVE ASSY, CONTROL",,,,1,1,,,,,,,,,,,,,  
1-1,1,,172123-74103,, "CONTROL VALVE 7 ASSY",,,,1,1,S,,,,,,,,,,M01025,,M01025  
2,2,,172122-74070,,SPACER,,,,1,1,,,,,,,,,,,,,  
3,2,,172123-74120,, "SECTION, VALVE",,,,1,1,,,,,,,,,,,,,  
4,3,,172123-74150,, "VALVE (170/033)",,,,1,1,,,,,,,,,,,,,  
5,4,,172116-74150,,O-RING,,,,1,1,,,,,,,,,,,,,  
6,3,,172122-74520,, "SECTION, INLET",,,,1,1,,,,,,,,,,,,,  
7,4,,172122-74590,, "HOUSING, INLET",,,,1,1,,,,,,,,,,,,,  
8,4,,933171-80590,,O-RING,,,,1,1,,,,,,,,,,,,,  
9,2,,172123-74130,, "SECTION, VALVE",,,,1,1,,,,,,,,,,,,,  
10,3,,172123-74150,, "VALVE (170/033)",,,,1,1,,,,,,,,,,,,,  
11,4,,172116-74150,,O-RING,,,,1,1,,,,,,,,,,,,,  
12,3,,172122-74530,, "SECTION, INLET",,,,1,1,,,,,,,,,,,,,  
13,4,,172122-74580,, "HOUSING, INLET",,,,1,1,,,,,,,,,,,,,  
14,4,,933171-80590,,O-RING,,,,1,1,,,,,,,,,,,,,  
15,2,,172116-74150,,O-RING,,,,1,1,,,,,,,,,,,,,  
16,2,,172122-74150,, "SECTION, SPOOL",,,,1,1,,,,,,,,,,,,,  
17,3,,172122-74050,,SPRING,,,,1,1,,,,,,,,,,,,,  
18,3,,172116-74190,, "PLATE, SEAL",,,,2,2,,,,,,,,,,,,,  
19,3,,172116-74220,,SCREW,,,,2,2,,,,,,,,,,,,,  
20,3,,172116-74230,, "HEAD BOLT, SOCKET",,,,2,2,,,,,,,,,,,,,  
21,3,,933166-80520,,WIPER,,,,2,2,,,,,,,,,,,,,  
22,3,,933166-80530,,CAP,,,,1,1,,,,,,,,,,,,,  
23,3,,933166-80550,, "SCREW, CAP",,,,1,1,,,,,,,,,,,,,  
24,3,,933171-80510,, "SEAT, SPRING",,,,2,2,,,,,,,,,,,,,  
25,3,,933171-80590,,O-RING,,,,1,1,,,,,,,,,,,,,  
26,3,,933171-80610,,O-RING,,,,2,2,,,,,,,,,,,,,  
27,2,,172122-74160,, "SECTION ASSY, SPOOL",,,,1,1,,,,,,,,,,,,,  
28,3,,172122-74040,, "SCREW, CAP",,,,1,1,,,,,,,,,,,,,  
29,3,,172122-74120,,WASHER,,,,1,1,,,,,,,,,,,,,  
30,3,,172116-74190,, "PLATE, SEAL",,,,2,2,,,,,,,,,,,,,  
31,3,,172122-74190,, "HEAD, SPOOL",,,,1,1,,,,,,,,,,,,,  
32,3,,172116-74220,,SCREW,,,,2,2,,,,,,,,,,,,,  
33,3,,172116-74230,, "HEAD BOLT, SOCKET",,,,2,2,,,,,,,,,,,,,  
34,3,,172122-74270,,O-RING,,,,2,2,,,,,,,,,,,,,  
35,3,,172116-74420,,PLUG,,,,1,1,,,,,,,,,,,,,  
36,3,,172116-74430,,O-RING,,,,1,1,,,,,,,,,,,,,  
37,3,,23871-030000,, "PLUG PT3/8,SCREW",,,,1,1,,,,,,,,,,,,,  
38,3,,933166-80520,,WIPER,,,,2,2,,,,,,,,,,,,,  
39,3,,933166-80530,,CAP,,,,1,1,,,,,,,,,,,,,  
40,3,,933171-80510,, "SEAT, SPRING",,,,2,2,,,,,,,,,,,,,  
41,3,,933171-80540,,SPRING,,,,1,1,,,,,,,,,,,,,  
42,3,,933171-80590,,O-RING,,,,1,1,,,,,,,,,,,,,  
43,3,,933171-80610,,O-RING,,,,2,2,,,,,,,,,,,,,  
44,2,,172122-74170,, "SECTION, SPOOL",,,,1,1,,,,,,,,,,,,,  
45,3,,172122-74050,,SPRING,,,,1,1,,,,,,,,,,,,,  
46,3,,172116-74190,, "PLATE, SEAL",,,,2,2,,,,,,,,,,,,,  
47,3,,172116-74220,,SCREW,,,,2,2,,,,,,,,,,,,,  
48,3,,172116-74230,, "HEAD BOLT, SOCKET",,,,2,2,,,,,,,,,,,,,  
49,3,,933166-80520,,WIPER,,,,2,2,,,,,,,,,,,,,  
50,3,,933166-80530,,CAP,,,,1,1,,,,,,,,,,,,,  
51,3,,933166-80550,, "SCREW, CAP",,,,1,1,,,,,,,,,,,,,  
52,3,,933171-80510,, "SEAT, SPRING",,,,2,2,,,,,,,,,,,,,  
53,3,,933171-80590,,O-RING,,,,1,1,,,,,,,,,,,,,  
54,3,,933171-80610,,O-RING,,,,2,2,,,,,,,,,,,,,  
55,2,,172122-74180,, "SECTION ASSY, VALVE",,,,1,1,,,,,,,,,,,,,  
56,3,,172122-74470,, "SECTION, SPOOL",,,,1,1,,,,,,,,,,,,,  
57,4,,172122-74130,,POPPET,,,,1,1,,,,,,,,,,,,,  
58,4,,172113-74170,,SPRING,,,,1,1,,,,,,,,,,,,,  
59,4,,172113-74190,,SPRING,,,,1,1,,,,,,,,,,,,,  
60,4,,172116-74190,, "PLATE, SEAL",,,,2,2,,,,,,,,,,,,,  
61,4,,172116-74220,,SCREW,,,,2,2,,,,,,,,,,,,,  
62,4,,172116-74230,, "HEAD BOLT, SOCKET",,,,2,2,,,,,,,,,,,,,

63,4,,933166-80520,,WIPER,,,,2,2,,,,,,,,,  
64,4,,933166-80530,,CAP,,,,1,1,,,,,,,,,  
65,4,,933166-80550,, "SCREW, CAP" ,,,,1,1,,,,,,,,,  
66,4,,933171-80510,, "SEAT, SPRING" ,,,,2,2,,,,,,,,,  
67,4,,933171-80590,,O-RING,,,,1,1,,,,,,,,,  
68,4,,933171-80610,,O-RING,,,,2,2,,,,,,,,,  
69,3,,172122-74660,, "VALVE (210/033)" ,,,,2,2,,,,,,,,,  
70,4,,172116-74150,,O-RING,,,,2,2,,,,,,,,,  
71,2,,172122-74240,,TIE-ROD,,,,1,1,,,,,,,,,  
72,2,,172122-74250,,TIE-ROD,,,,2,2,,,,,,,,,  
73-1,2,,172116-74320,,PLUG,,,,1,1,,S,1,,,,,\*1986.02,,\*1986.02,,  
74,2,,172122-74460,, "SECTION, VALVE" ,,,,1,1,,,,,,,,,  
75,3,,172122-74450,, "SECTION, SPOOL" ,,,,1,1,,,,,,,,,  
76,4,,172122-74130,,POPPET,,,,1,1,,,,,,,,,  
77,4,,172113-74190,,SPRING,,,,1,1,,,,,,,,,  
78,4,,172116-74190,, "PLATE, SEAL" ,,,,2,2,,,,,,,,,  
79,4,,172116-74220,,SCREW,,,,2,2,,,,,,,,,  
80,4,,172116-74230,, "HEAD BOLT, SOCKET" ,,,,2,2,,,,,,,,,  
81,4,,172124-74260,,WASHER,,,,1,1,,,,,,,,,  
82,4,,933166-80520,,WIPER,,,,2,2,,,,,,,,,  
83,4,,933166-80530,,CAP,,,,1,1,,,,,,,,,  
84,4,,933166-80550,, "SCREW, CAP" ,,,,1,1,,,,,,,,,  
85,4,,933171-80510,, "SEAT, SPRING" ,,,,2,2,,,,,,,,,  
86,4,,933171-80540,,SPRING,,,,1,1,,,,,,,,,  
87,4,,933171-80590,,O-RING,,,,1,1,,,,,,,,,  
88,4,,933171-80610,,O-RING,,,,2,2,,,,,,,,,  
89,3,,172122-74670,, "VALVE (190/033)" ,,,,2,2,,,,,,,,,  
90,4,,172116-74150,,O-RING,,,,2,2,,,,,,,,,  
91,2,,172122-74490,, "SECTION, VALVE" ,,,,1,1,,,,,,,,,  
92,3,,172122-74480,, "SECTION, SPOOL" ,,,,1,1,,,,,,,,,  
93,4,,172122-74130,,POPPET,,,,1,1,,,,,,,,,  
94,4,,172113-74190,,SPRING,,,,1,1,,,,,,,,,  
95,4,,172116-74190,, "PLATE, SEAL" ,,,,1,1,,,,,,,,,  
96,4,,172116-74220,,SCREW,,,,2,2,,,,,,,,,  
97,4,,172116-74230,, "HEAD BOLT, SOCKET" ,,,,2,2,,,,,,,,,  
98,4,,933166-80520,,WIPER,,,,2,2,,,,,,,,,  
99,4,,933166-80530,,CAP,,,,1,1,,,,,,,,,  
100,4,,933166-80550,, "SCREW, CAP" ,,,,1,1,,,,,,,,,  
101,4,,933171-80510,, "SEAT, SPRING" ,,,,2,2,,,,,,,,,  
102,4,,933171-80540,,SPRING,,,,1,1,,,,,,,,,  
103,4,,933171-80590,,O-RING,,,,1,1,,,,,,,,,  
104,4,,933171-80610,,O-RING,,,,2,2,,,,,,,,,  
105,3,,172122-74670,, "VALVE (190/033)" ,,,,1,1,,,,,,,,,  
106,4,,172116-74150,,O-RING,,,,1,1,,,,,,,,,  
107,2,,172122-74510,, "SECTION, VALVE" ,,,,1,1,,,,,,,,,  
108,3,,172122-74500,, "SECTION, SPOOL" ,,,,1,1,,,,,,,,,  
109,4,,172122-74130,,POPPET,,,,1,1,,,,,,,,,  
110,4,,172113-74190,,SPRING,,,,1,1,,,,,,,,,  
111,4,,172116-74190,, "PLATE, SEAL" ,,,,2,2,,,,,,,,,  
112,4,,172116-74220,,SCREW,,,,2,2,,,,,,,,,  
113,4,,172116-74230,, "HEAD BOLT, SOCKET" ,,,,2,2,,,,,,,,,  
114,4,,172124-74260,,WASHER,,,,1,1,,,,,,,,,  
115,4,,933166-80520,,WIPER,,,,2,2,,,,,,,,,  
116,4,,933166-80530,,CAP,,,,1,1,,,,,,,,,  
117,4,,933166-80550,, "SCREW, CAP" ,,,,1,1,,,,,,,,,  
118,4,,933171-80510,, "SEAT, SPRING" ,,,,2,2,,,,,,,,,  
119,4,,933171-80540,,SPRING,,,,1,1,,,,,,,,,  
120,4,,933171-80590,,O-RING,,,,1,1,,,,,,,,,  
121,4,,933171-80610,,O-RING,,,,2,2,,,,,,,,,  
122,3,,172122-74670,, "VALVE (190/033)" ,,,,2,2,,,,,,,,,  
123,4,,172116-74150,,O-RING,,,,2,2,,,,,,,,,  
124,2,,26716-080002,, "NUT M 8" ,,,,4,4,,,,,,,,,  
125,2,,26716-100002,, "NUT M10" ,,,,2,2,,,,,,,,,



126,1,,22217-100000,, "SPRING WASHER 10" ,,,,4,4,,,,,,,,,,,,,  
127,1,,26013-100352,, "BOLT M10X 35" ,,,,4,4,,,,,,,,,,,,,  
128,1,,26716-100002,, "NUT M10" ,,,,4,4,,,,,,,,,,,,,

Fig. 70 コントロールバルブ(メイン) (YB35I) SPEC. CODE  
CONTROL VALVE (MAINE) (YB35I) D72123-74100

FROM M/ # 00913

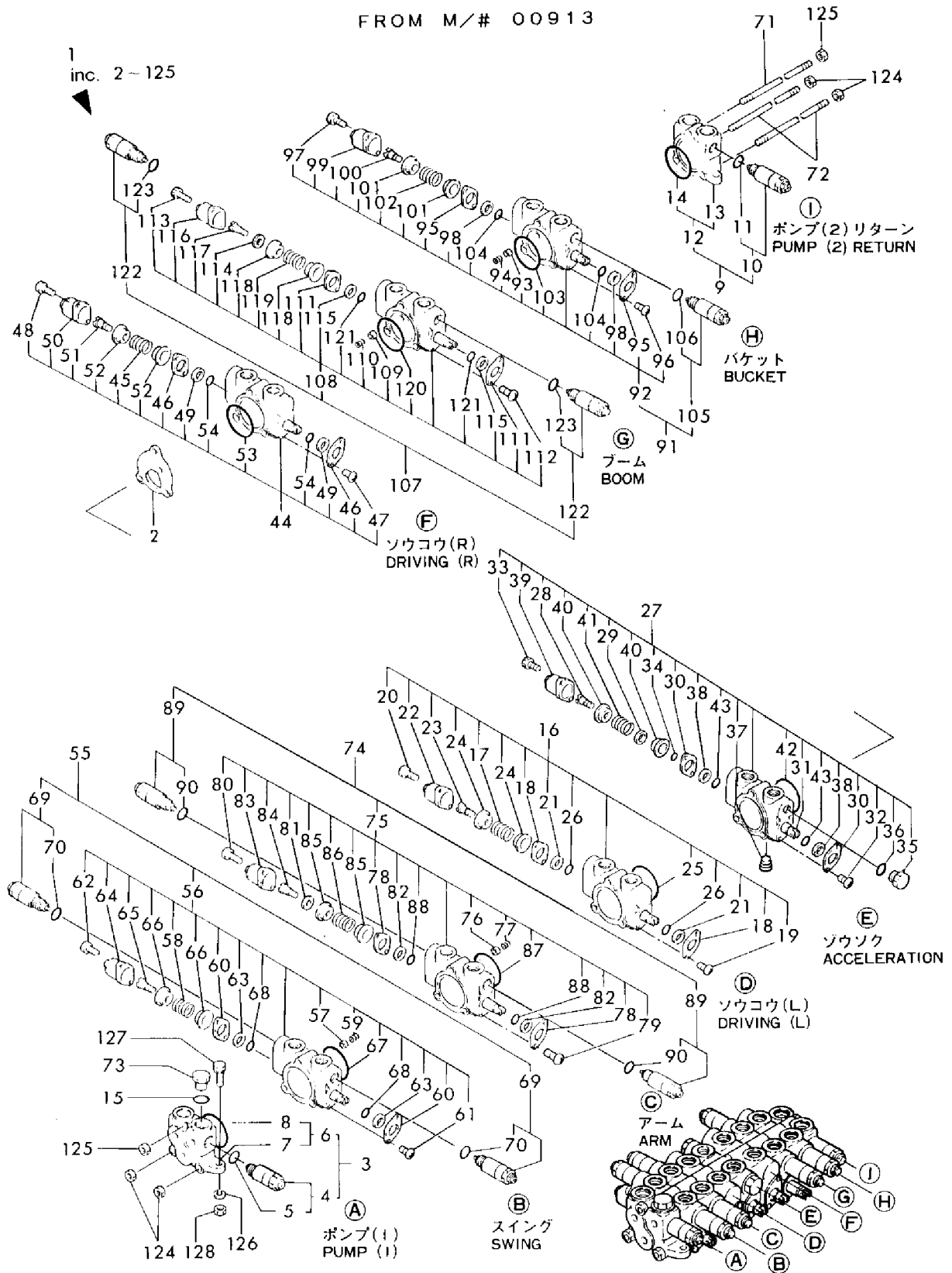

1,1,,172122-74200,, "VALVE 2 ASSY,CONTROL",1,1,,1,1,,,,,,,,,,,,,  
2,2,,172122-74010,, "OUTLET SECTION ASSY",1,1,,1,1,,,,,,,,,,,,,  
3,2,,172614-74180,, "SECTION, SPOOL",1,1,,1,1,,,,,,,,,,,,,  
4,3,,172122-74020,, "VALVE, LOAD CHECK",1,1,,1,1,,,,,,,,,,,,,  
5,3,,172122-74030,, SPRING,1,1,,1,1,,,,,,,,,,,,,  
5-1,3,,172614-74280,, "SPRING, CHECK  
VALVE",1,1,,1,1,,S,,,MXXX,MXXX,,,MXXX,MXXX  
6,3,,172614-74130,, O-RING,1,1,,1,1,,,,,,,,,,,,,  
6-1,3,,24321-000550,, "O-RING 1A G-55.0",1,1,,1,1,,N,,,MXXX,MXXX,,,MXXX,MXXX  
7,3,,172614-74230,, "SCREW, CAP",1,1,,1,1,,,,,,,,,,,,,  
8,3,,172614-74240,, "SEAT, SPRING",2,2,,2,2,,,,,,,,,,,,,  
9,3,,172614-74250,, "SPRING, PLUNGER",1,1,,1,1,,,,,,,,,,,,,  
10,3,,172614-74260,, CAP,1,1,,1,1,,,,,,,,,,,,,  
11,3,,172614-74270,, "PLATE, SEAL",2,2,,2,2,,,,,,,,,,,,,  
12,3,,172614-74290,, WIPER,2,2,,2,2,,,,,,,,,,,,,  
13,3,,172614-74300,, O-RING,2,2,,2,2,,,,,,,,,,,,,  
13-1,3,,24311-000120,, "O-RING 1A P 12.0",2,2,,2,2,,N,,,MXXX,MXXX,,,MXXX,MXXX  
14,3,,172614-74310,, SCREW,2,2,,2,2,,,,,,,,,,,,,  
15,3,,172614-74320,, "HEAD BOLT, SOCKET",2,2,,2,2,,,,,,,,,,,,,  
16,3,,172122-74640,, "HEAD, SPOOL",1,1,,1,1,,,,,,,,,,,,,  
17,2,,172122-74140,, "SECTION, SPOOL",1,1,,1,1,,,,,,,,,,,,,  
18,3,,172614-74130,, O-RING,1,1,,1,1,,,,,,,,,,,,,  
18-1,3,,24311-000550,, "O-RING 1A P-55.0",1,1,,1,1,,N,,,MXXX,MXXX,,,MXXX,MXXX  
18-2,3,,24321-000550,, "O-RING 1A G-55.0",1,1,,1,1,,N,,,MXXX,MXXX,,,MXXX,MXXX  
19,3,,172614-74230,, "SCREW, CAP",1,1,,1,1,,,,,,,,,,,,,  
20,3,,172614-74240,, "SEAT, SPRING",2,2,,2,2,,,,,,,,,,,,,  
21,3,,172614-74250,, "SPRING, PLUNGER",1,1,,1,1,,,,,,,,,,,,,  
22,3,,172614-74260,, CAP,1,1,,1,1,,,,,,,,,,,,,  
23,3,,172614-74270,, "PLATE, SEAL",2,2,,2,2,,,,,,,,,,,,,  
24,3,,172614-74290,, WIPER,2,2,,2,2,,,,,,,,,,,,,  
25,3,,172614-74300,, O-RING,2,2,,2,2,,,,,,,,,,,,,  
25-1,3,,24311-000120,, "O-RING 1A P  
12.0",2,2,,2,2,,N,,,\*1986.02,,\*1986.02,,,\*1986.02,,\*1986.02  
26,3,,172614-74310,, SCREW,2,2,,2,2,,,,,,,,,,,,,  
27,3,,172614-74320,, "HEAD BOLT, SOCKET",2,2,,2,2,,,,,,,,,,,,,  
28,3,,172122-74640,, "HEAD, SPOOL",1,1,,1,1,,,,,,,,,,,,,  
29,2,,172122-74420,, "SECTION, VALVE",1,1,,1,1,,,,,,,,,,,,,  
30,3,,172614-74110,, "SECTION, INLET",1,1,,1,1,,,,,,,,,,,,,  
30-1,3,,172122-74630,, "SECTION,  
INLET",1,1,,1,1,,S,,,\*1986.02,,\*1986.02,,,\*1986.02,,\*1986.02  
31,4,,172614-74130,, O-RING,1,1,,1,1,,,,,,,,,,,,,  
31-1,4,,24321-000550,, "O-RING 1A G-  
55.0",1,1,,1,1,,N,,,\*1986.02,,\*1986.02,,,\*1986.02,,\*1986.02  
32,3,,172614-74350,, "VALVE ASSY, RELIEF",1,1,,1,1,,,,,,,,,,,,,  
32-1,3,,172122-  
74680,, VALVE(155/027),1,1,,1,1,,S,,,\*1986.02,,\*1986.02,,,\*1986.02,,\*1986.02  
33,4,,172614-74360,, O-RING,1,1,,1,1,,,,,,,,,,,,,  
33-1,4,,24315-000140,, "O-RING 1B P-  
14.0",1,1,,1,1,,N,,,\*1986.02,,\*1986.02,,,\*1986.02,,\*1986.02  
34,4,,172614-74360,, O-RING,1,1,,1,1,,,,,,,,,,,,,  
34-1,4,,24315-000180,, "O-RING 1B P-  
18.0",1,1,,1,1,,N,,,\*1986.02,,\*1986.02,,,\*1986.02,,\*1986.02  
35,2,,172122-70860,, PLUG,1,1,,1,1,,,,,,,,,,,,,  
35-1,2,,23871-020000,, "PLUG PT1/4,SCREW",1,1,,1,1,,N,,,MXXX,MXXX,,,MXXX,MXXX  
36,2,,172122-74230,, TIE-ROD,3,3,,3,3,,,,,,,,,,,,,  
37,2,,26716-080002,, "NUT M 8",6,6,,6,6,,,,,,,,,,,,,  
38,1,,22217-100000,, "SPRING WASHER 10",3,3,,3,3,,,,,,,,,,,,,  
39,1,,26013-100352,, "BOLT M10X 35",3,3,,3,3,,,,,,,,,,,,,  
40,1,,26716-100002,, "NUT M10",3,3,,3,3,,,,,,,,,,,,,

# Fig. 71 コントロールバルブ(サブ) CONTROL VALVE (SUB)

SPEC. CODE  
D72122-74100  
D72123-74100

1 inc. 2 ~ 37

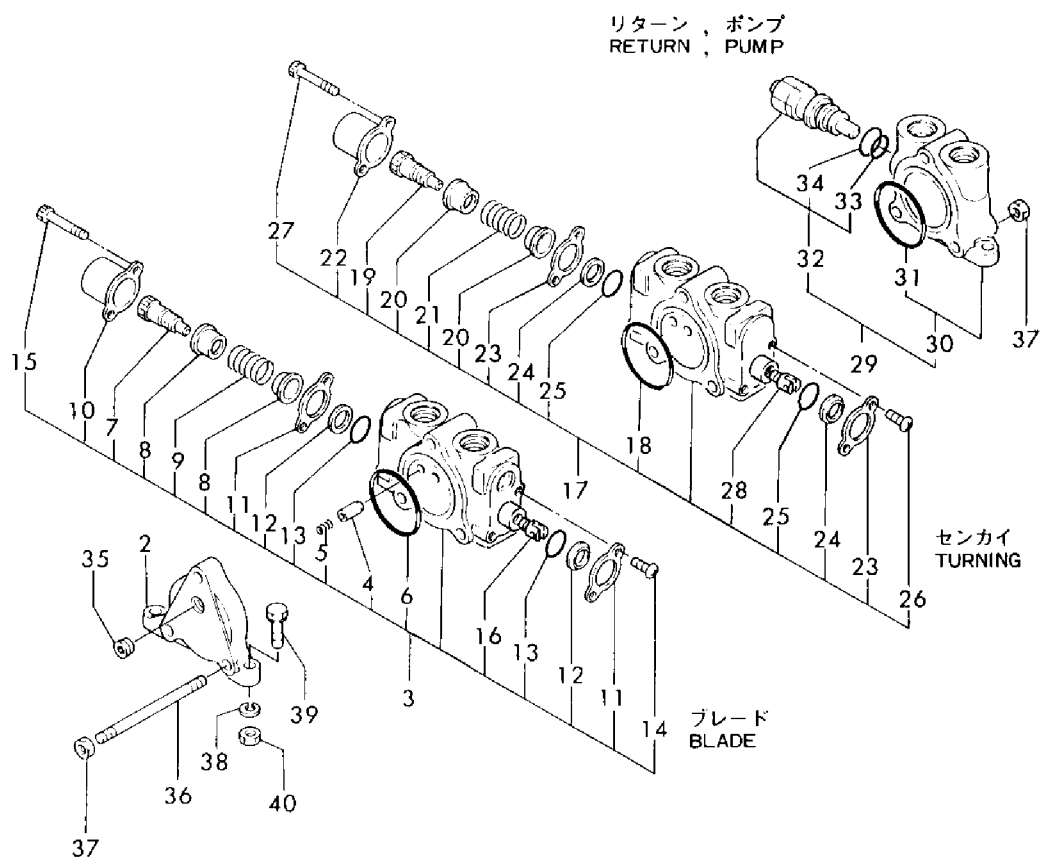

1,1,,772122-75100,, "RESERVOIR ASSY",1,1,,1,1,,,,,,,,,,,,,  
1-1,1,,772122-75101,, "RESERVOIR ASSY,  
HYD.",1,1,,1,1,,S,,,M00546,,M00546,,,,,M00520,,M00520  
1-2,1,,772122-75102,, "RESERVIOR ASSY,  
HYD.",1,1,,1,1,,S,,,M02378,,M02378,,,,,\*1985.12,,\*1985.12  
1-3,1,,772122-75103,, "RESERVIOR ASSY,  
HYD.",1,1,,1,1,,S,,,M10501,,M10501,,,,,M10501,,M10501  
2,2,,172112-74801,, "STRAINER, SUCTION",1,1,,1,1,,,,,,,,,,,,,  
3,2,,172112-74901,, "ELEMENT W/VALVE",1,1,,1,1,,,,,,,,,,,,,  
4,3,,172112-74911,, "ELEMENT",1,1,,1,1,,,,,,,,,,,,,  
5,3,,172112-74971,, "VALVE, BY-PASS",1,1,,1,1,,,,,,,,,,,,,  
6,2,,172122-73710,, "BAR, FILTER SUPPORT",1,1,,1,1,,,,,,,,,,,,,  
6-1,2,,172122-73711,, "ROD, FILTER  
SUPPORT",1,1,,1,1,,R,,,M02109,,M02109,,,,,\*1985.06,,\*1985.06  
7,2,,172112-75770,, "SPRING, STRAINER",1,1,,1,1,,,,,,,,,,,,,  
8,2,,172112-75780,, "SPRING, STRAINER",1,1,,1,1,,,,,,,,,,,,,  
9,2,,26716-100002,, "NUT M10",1,1,,1,1,,,,,,,,,,,,,  
11,2,,172122-75300,, "COVER (A), RESERVOIR",1,1,,1,1,,,,,,,,,,,,,  
11-1,2,,172122-75301,, "COVER (A),  
RESERVOIR",1,1,,1,1,,S,,,M02378,,M02378,,,,,\*1985.12,,\*1985.12  
12,2,,172122-75330,, "COVER (B), RESERVOIR",1,1,,1,1,,,,,,,,,,,,,  
12-1,2,,172122-75331,, "COVER (B),  
RESERVOIR",1,1,,1,1,,N,,,\*1988.05,,\*1988.05,,,,,\*1988.05,,\*1988.05  
13,2,,172110-75460,, "GAUGE, OIL LEVEL",1,1,,1,1,,,,,,,,,,,,,  
13-1,2,,172122-75600,, "GAUGE, OIL  
LEVEL",1,1,,1,1,,R,,,M10501,,M10501,,,,,M10501,,M10501  
14,3,,172122-75620,, "BOLT",2,2,,2,2,,,,,,,,,,,,,  
15,3,,172122-75630,, "GASKET",4,4,,4,4,,,,,,,,,,,,,  
16,2,,22134-240000,, "WASHER 24",1,1,,1,1,,,,,,,,,,,,,  
17,2,,22417-200160,, "COTTER PIN 2.0X16",1,1,,1,1,,,,,,,,,,,,,  
18,2,,24321-001350,, "O-RING 1A G-135.0",2,2,,2,2,,,,,,,,,,,,,  
19,2,,26013-100202,, "BOLT W/WASHER M10X20",8,8,,8,8,,,,,,,,,,,,,  
20,2,,933171-23062,, "PLUG 24, DRAIN",1,1,,1,1,,,,,,,,,,,,,  
21,2,,24321-000650,, "O-RING 1A G-65.0",1,1,,1,1,,,,,,,,,,,,,  
22,2,,933171-23042,, "MAGNET",1,1,,1,1,,,,,,,,,,,,,  
23,2,,933171-23050,, "PLUG  
1/4",1,1,,1,1,,Z,,,\*1988.05,,\*1988.05,,,,,\*1988.05,,\*1988.05  
24,2,,172312-75130,, "BREATHER, AIR",1,1,,1,1,,,,,,,,,,,,,  
25,2,,23061-080820,, "PIPE 8X  
820",1,1,,1,1,,Z,,,M02378,,M02378,,,,,\*1985.12,,\*1985.12  
26,2,,23080-010000,, "CLAMP  
10",1,1,,1,1,,Z,,,M02378,,M02378,,,,,\*1985.12,,\*1985.12  
27,1,,933169-23040,, "WASHER 15X40",4,4,,4,4,,,,,,,,,,,,,  
28,1,,22217-140000,, "SPRING WASHER 14",4,4,,4,4,,,,,,,,,,,,,  
29,1,,26116-140302,, "BOLT M14X30 PLATED",4,4,,4,4,,,,,,,,,,,,,  
30,1,,933169-22940,, "SPACER, RESERVOIR",2,2,,2,2,,,,,,,,,,,,,

Fig. **72** サドウユタンク  
HYD. OIL TANK

SPEC. CODE  
D72122-73700  
D72122-75100

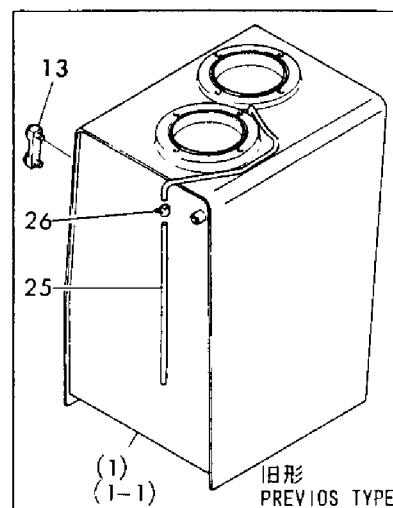
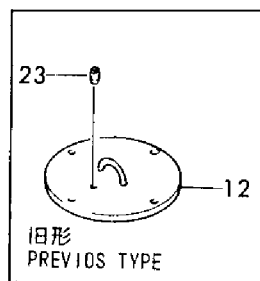
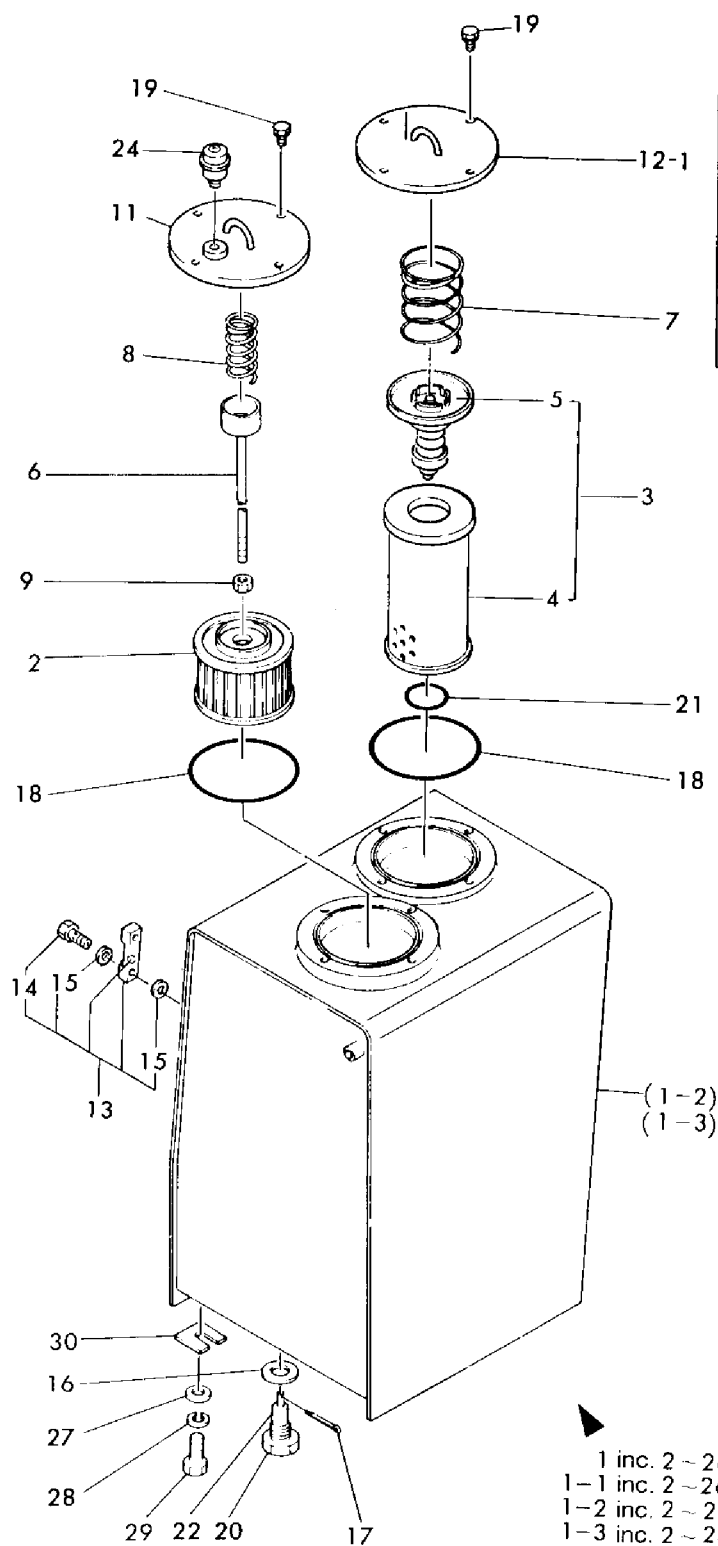

1 inc. 2 ~ 26  
1-1 inc. 2 ~ 26  
1-2 inc. 2 ~ 24  
1-3 inc. 2 ~ 24

1,1,,172122-76100,, "FLANGE, SUCTION",2,2,,2,2,,,,,,,,,,,,,  
2,1,,172122-76120,, "CONNECTOR PF1/2-60",1,1,,1,1,,,,,,,,,,,,,  
3,1,,172112-77140,, "FLANGE, DISCHARGE",2,2,,2,2,,,,,,,,,,,,,  
3-1,1,,172122-76150,, "FLANGE,  
DISCHARGE",2,2,,,,,S,,,M01476,,M01476,,,,M00913,,M00913  
4,1,,172116-76140,, "CONNECTOR 1-1/16",1,1,,1,1,,,,,,,,,,,,,  
4-1,1,,172122-76210,, "CONNECTOR,  
SUCTION",1,1,,,,,S,,,M01549,,M01549,,,,M00996,,M00996  
4-2,1,,172122-76211,, "CONNECTOR, SUCTION",1,1,,1,1,N,,,MXXX,,MXXX,,,MXXX,,MXXX  
5,2,,933160-03570,, "O-RING (B)",1,1,,1,1,W,,,MXXX,,MXXX,,,MXXX,,MXXX  
6,1,,172116-76360,, "3-WAY CONNECTOR",1,1,,1,1,,,,,,,,,,,,,  
6-1,1,,172116-76361,, "3-WAY CONNECTOR",1,1,,1,1,N,,,MXXX,,MXXX,,,MXXX,,MXXX  
7,2,,933152-07400,, "O-RING (A)",1,1,,1,1,W,,,MXXX,,MXXX,,,MXXX,,MXXX  
8,1,,24311-000140,, "O-RING 1A P-14.0",1,1,,1,1,,,,,,,,,,,,,  
9,1,,24311-000300,, "O-RING 1A P-30.0",2,2,,2,2,,,,,,,,,,,,,  
10,1,,24311-000300,, "O-RING 1A P-30.0",2,2,,2,2,,,,,,,,,,,,,  
11,1,,26013-100202,, "BOLT W/WASHER M10X20",8,8,,8,8,,,,,,,,,,,,,  
12,1,,26013-100202,, "BOLT W/WASHER M10X20",8,8,,8,8,,,,,,,,,,,,,  
13,1,,933152-07274,, CONNECTOR,2,2,,2,2,,,,,,,,,,,,,  
14,1,,933152-07400,, "O-RING (A)",2,2,,2,2,,,,,,,,,,,,,  
15,1,,933155-08110,, "NUT 1.1/16-12UN",1,1,,1,1,,,,,,,,,,,,,  
15-1,1,,933155-08111,, "NUT 1-1/16-  
12UN",1,1,,1,1,N,,,\*1985.04,,\*1985.04,,,,\*1985.04,,\*1985.04  
15-2,1,,933155-08111,, "NUT 1-1/16-12UN",1,1,,1,1,Z,,,MXXX,,MXXX,,,MXXX,,MXXX  
16,1,,933155-08120,, "RING, BACK-UP",1,1,,1,1,Z,,,MXXX,,MXXX,,,MXXX,,MXXX  
17,1,,933160-01510,, "NUT (A), CONNECTOR",1,1,,1,1,Z,,,MXXX,,MXXX,,,MXXX,,MXXX  
18,1,,933160-03570,, "O-RING (B)",1,1,,1,1,Z,,,MXXX,,MXXX,,,MXXX,,MXXX  
19,1,,933166-25420,, ADAPTER,1,1,,1,1,,,,,,,,,,,,,  
20,1,,933171-24740,, "PLUG PT3/8",1,1,,1,1,,,,,,,,,,,,,  
21,1,,933171-24740,, "PLUG PT3/8",2,2,,2,2,,,,,,,,,,,,,  
22,1,,172112-76300,, "RETAINER A,BOOM PIPE",1,1,,1,1,,,,,,,,,,,,,  
23,1,,172122-76400,, "PIPE P1",1,1,,1,1,,,,,,,,,,,,,  
24,1,,172122-76450,, "PIPE P2",1,1,,1,1,,,,,,,,,,,,,  
25,1,,172122-76690,, "PIPE (A), SUCTION",1,1,,1,1,,,,,,,,,,,,,  
25-1,1,,172122-76691,, "PIPE (A),  
SUCTION",1,1,,,,,S,,,M01549,,M01549,,,,M00996,,M00996  
26,1,,172122-76730,, "PIPE (B), SUCTION",1,1,,1,1,,,,,,,,,,,,,  
27,1,,26013-100252,, "BOLT W/WASHER M10X25",1,1,,1,1,,,,,,,,,,,,,  
28,1,,26013-100252,, "BOLT W/WASHER M10X25",4,4,,4,4,,,,,,,,,,,,,  
29,1,,26013-100352,, "BOLT M10X 35",1,1,,1,1,,,,,,,,,,,,,  
30,1,,172122-78100,, "HOSE 45X2P 01",1,1,,1,1,,,,,,,,,,,,,  
31,1,,172122-78110,, "HOSE 45X2P 02",1,1,,1,1,,,,,,,,,,,,,  
32,1,,172122-78120,, "HOSE JA116 01",3,3,,3,3,,,,,,,,,,,,,  
33,1,,172122-78140,, "HOSE J408I 01",1,1,,1,1,,,,,,,,,,,,,  
34,1,,172122-78380,, "HOSE J408G 01",2,2,,2,2,,,,,,,,,,,,,  
34-1,1,,172122-78381,, "HOSE J408G  
01",2,2,,2,2,S,,,M01476,,M01476,,,,M00913,,M00913  
35,1,,23000-041000,, "CLAMP 41",6,6,,6,6,,,,,,,,,,,,,  
36,1,,23000-070000,, "CLAMP 70",4,4,,4,4,,,,,,,,,,,,,  
36-1,1,,23000-070000,, "CLAMP 70",8,8,,8,8,K,,,M10501,,M10501,,,M10501,,M10501  
37,1,,172110-78270,, "CLAMP (B), HOSE",1,1,,1,1,,,,,,,,,,,,,  
38,1,,933168-55770,, "BAND 146",1,1,,1,1,,,,,,,,,,,,,  
39,1,,22137-100000,, "WASHER 10,POLISHED",5,5,,5,5,,,,,,,,,,,,,  
40,1,,933152-07400,, "O-RING (A)",1,1,,1,1,Z,,,MXXX,,MXXX,,,MXXX,,MXXX  
41,1,,933152-07410,, "RING (A), BUCK UP",1,1,,1,1,Z,,,MXXX,,MXXX,,,MXXX,,MXXX  
42,1,,172116-76150,, CONNECTOR,1,1,,1,1,Z,,,M01549,,M01549,,,,M00996,,M00996  
43,1,,172122-76480,, "STAY(A), PIPE",1,1,,1,1,Z,,,MXXX,,MXXX,,,MXXX,,MXXX  
44,1,,26013-100252,, "BOLT W/WASHER  
M10X25",2,2,,2,2,Z,,,MXXX,,MXXX,,,MXXX,,MXXX

Fig. **73** ユアツハイカン(タンク - ポンプ - バルブ)  
HYD. OIL PIPING (TANK-PUMP-VALVE)

SPEC. CODE  
D72122-76100  
D72123-76100  
D72135-76100  
D72136-76100  
D72122-76401  
D72123-76401  
D72122-78100  
D72123-78100  
D72135-78100  
D72136-78100

サドウユタンク → メーンポンプ → コントロールバルブ  
HYD. OIL TANK → MAIN PUMP → CONTROL VALVE

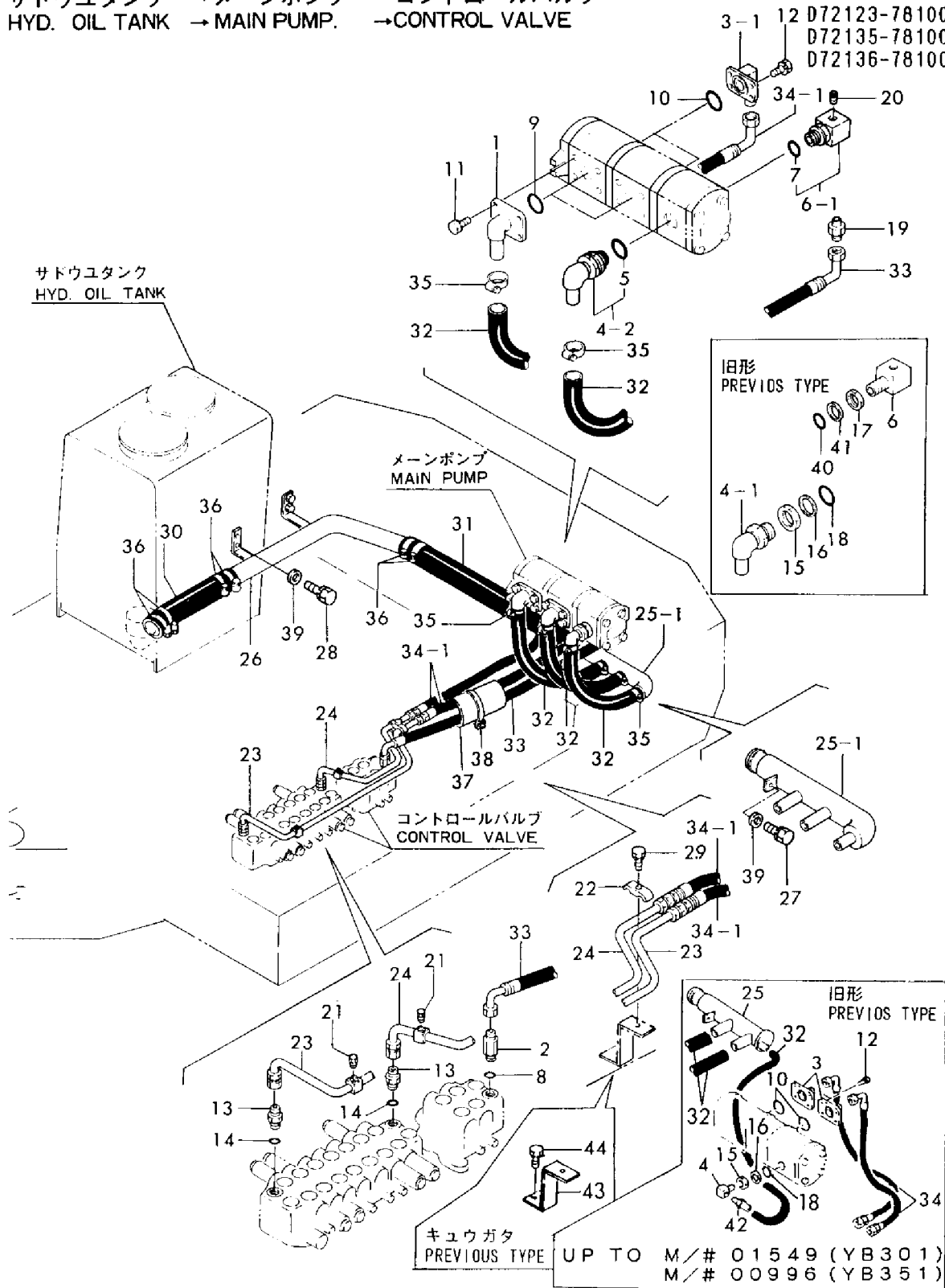



1,1,,172730-75140,,ADAPTOR,2,2,,2,2,,,,,,,,,,,,,  
2,1,,24311-000140,,,"O-RING 1A P-14.0",2,2,,2,2,,,,,,,,,,,,,  
3,1,,24315-000180,,,"O-RING 1B P-18.0",2,2,,2,2,,,,,,,,,,,,,  
4,1,,933152-24120,,,"O-RING (B)",6,6,,6,6,,,,,,,,,,,,,  
5,1,,933160-01370,,,"CONNECTOR PF1/2-3/8",2,2,,2,2,,,,,,,,,,,,,  
6,1,,933166-24120,,,"CONNECTOR PF1/2-10",6,6,,6,6,,,,,,,,,,,,,  
7,1,,172122-76500,,,"A2 PIPE",1,1,,1,1,,,,,,,,,,,,,  
7-1,1,,172122-76501,,,"A2 PIPE",1,1,,1,1,,S,,M01613,,M01613,,,,M01025,,M01025  
7-2,1,,172122-76502,,,"A2 PIPE",1,1,,1,1,,N,,M02064,,M02064,,,,M01213,,M01213  
8,1,,172122-76520,,,"B2 PIPE",1,1,,1,1,,,,,,,,,,,,,  
8-1,1,,172122-76521,,,"B2 PIPE",1,1,,1,1,,S,,M01613,,M01613,,,,M01025,,M01025  
8-2,1,,172122-76522,,,"B2 PIPE",1,1,,1,1,,N,,M02064,,M02064,,,,M01213,,M01213  
9,1,,172122-76540,,,"A3 PIPE",1,1,,1,1,,,,,,,,,,,,,  
9-1,1,,172122-76541,,,"A6 PIPE",1,1,,1,1,,S,,M01613,,M01613,,,,M01025,,M01025  
9-2,1,,172122-76542,,,"A6 PIPE",1,1,,1,1,,N,,M02064,,M02064,,,,M01213,,M01213  
10,1,,172122-76560,,,"B3 PIPE",1,1,,1,1,,,,,,,,,,,,,  
10-1,1,,172122-76561,,,"B6 PIPE",1,1,,1,1,,S,,M01613,,M01613,,,,M01025,,M01025  
10-2,1,,172122-76562,,,"B6 PIPE",1,1,,1,1,,N,,M02064,,M02064,,,,M01213,,M01213  
11,1,,172122-76580,,,"A7 PIPE",1,1,,1,1,,,,,,,,,,,,,  
11-1,1,,172122-76581,,,"A7 PIPE",1,1,,1,1,,S,,M01613,,M01613,,,,M01025,,M01025  
11-2,1,,172122-76582,,,"A7 PIPE",1,1,,1,1,,N,,M02064,,M02064,,,,M01213,,M01213  
12,1,,172122-76600,,,"B7 PIPE",1,1,,1,1,,,,,,,,,,,,,  
12-1,1,,172122-76601,,,"B7 PIPE",1,1,,1,1,,S,,M01613,,M01613,,,,M01025,,M01025  
12-2,1,,172122-76602,,,"B7 PIPE",1,1,,1,1,,N,,M02064,,M02064,,,,M01213,,M01213  
13,1,,172122-76840,,,"STAY(B), PIPE",1,1,,1,1,,,,,,,,,,,,,  
14,1,,26013-100202,,,"BOLT W/WASHER M10X20",2,2,,2,2,,,,,,,,,,,,,  
15,1,,26013-100352,,,"BOLT M10X 35",3,3,,3,3,,,,,,,,,,,,,  
16,1,,933155-09670,,,"CLAMP, PIPE",3,3,,3,3,,,,,,,,,,,,,  
17,1,,172122-78220,,,"HOSE F406I 01",2,2,,2,2,,,,,,,,,,,,,

Fig. **74** ユアツハイカン(バルブ - モータ, ブーム)  
HYD. OIL PIPING (VALVE-MOTOR, BOOM)

SPEC. CODE  
D72122-76100  
D72123-76100  
D72135-76100  
D72136-76100  
D72122-76401  
D72123-76401  
D72122-78100  
D72123-78100  
D72135-78100  
D72136-78100

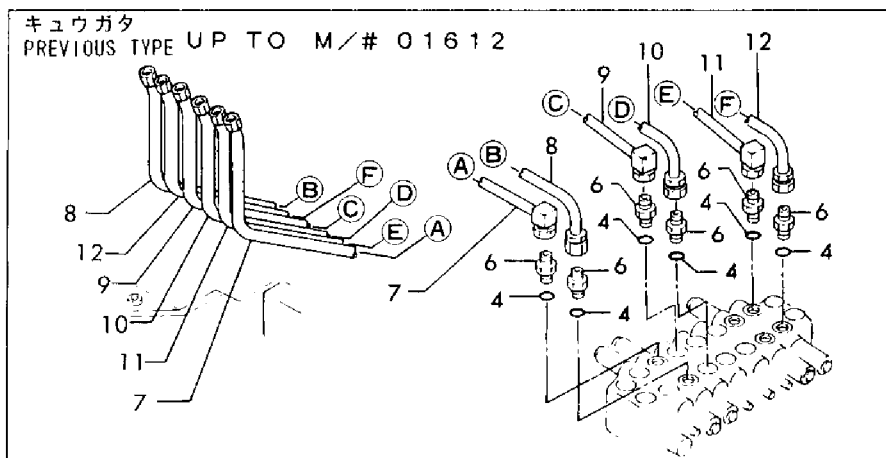
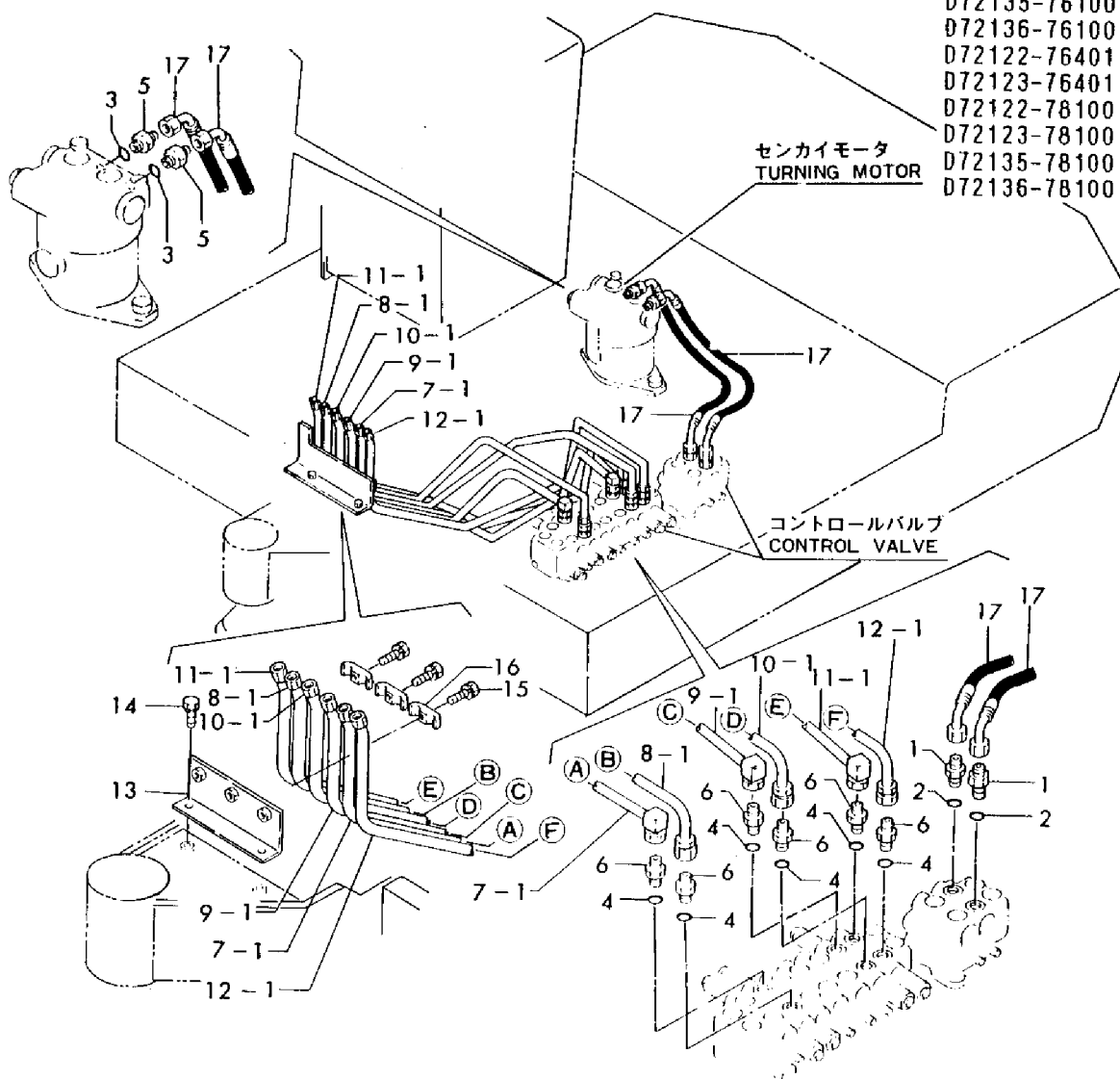

1,1,,172135-76100,, "ELBOW 3/8",2,2,,,,,,,,,,,,,  
2,1,,172122-76110,, "VALVE 2.7, THROTTLE",1,1,,,,,,,,,,,,,  
3,1,,172135-76110,, "VALVE 3.6",2,2,,,,,,,,,,,,,  
4,2,,172135-76120,, VALVE,2,2,,,,,,,,,,,,,  
5,2,,172135-76130,, SPOOL,2,2,,,,,,,,,,,,,  
6,2,,22252-000140,, "CIRCLIP 14",2,2,,,,,,,,,,,,,  
7,1,,172122-76140,, "CONNECTOR PF3/8-55",3,3,,,,,,,,,,,,,  
8,1,,172122-76360,, "VALVE 2.7 ASSY",1,1,,,,,W,,,M02037,,M02037,,,,,  
8-1,1,,172122-76360,, "VALVE 2.7 ASSY",1,1,,,,,Z,,,M20501,,M20501,,,,,  
9,2,,172122-76370,, "VALVE 2.7",1,1,,,,,Z,,,M20501,,M20501,,,,,  
10,2,,172122-76380,, "SPOOL 2.7",1,1,,,,,Z,,,M20501,,M20501,,,,,  
11,2,,22252-000140,, "CIRCLIP 14",1,1,,,,,Z,,,M20501,,M20501,,,,,  
12,1,,172116-76380,, ADAPTER,1,1,,,,,,,,,,,,,  
13,1,,24311-000140,, "O-RING 1A P-14.0",2,2,,,,,,,,,,,,,  
14,1,,933152-22761,, "ELBOW (45°)",1,1,,,,,,,,,,,,,  
15,1,,933152-22771,, "ELBOW (90°)",5,5,,,,,,,,,,,,,  
16,1,,933152-24061,, CONNECTOR,1,1,,,,,,,,,,,,,  
16-1,1,,933152-24062,, "CONNECTOR (C)",1,1,,,,,N,,,MXXX,,MXXX,,,,,  
17,2,,933152-24120,, "O-RING (B)",1,1,,,,,W,,,MXXX,,MXXX,,,,,  
18,1,,933152-24120,, "O-RING (B)",6,6,,,,,,,,,,,,,  
18-1,1,,933152-24120,, "O-RING (B)",4,4,,,,,K,,,MXXX,,MXXX,,,,,  
19,1,,933169-24090,, "CONNECTOR PF3/8-70",1,1,,,,,,,,,,,,,  
19-1,1,,933169-24091,, CONNECTOR,1,1,,,,,N,,,MXXX,,MXXX,,,,,  
20,2,,933152-24120,, "O-RING (B)",1,1,,,,,W,,,MXXX,,MXXX,,,,,  
21,1,,933171-24520,, "CONNECTOR 3/8-78",1,1,,,,,,,,,,,,,  
22,1,,172116-78060,, "HOSE YF406G-04",1,1,,,,,,,,,,,,,  
23,1,,172122-78150,, "HOSE F406C 01",1,1,,,,,Z,,,M20501,,M20501,,,,,  
24,1,,172122-78170,, "HOSE F406G 02",1,1,,,,,,,,,,,,,  
25,1,,172122-78200,, "HOSE F406G 05",1,1,,,,,,,,,,,,,  
26,1,,172122-78160,, "HOSE F406G 01",1,1,,,,,,,,,,,,,  
26-1,1,,172122-78200,, "HOSE F406G 05",1,1,,,,,N,,,\*1984.11,,\*1984.11,,,,,  
27,1,,172135-78200,, "HOSE G106AB780",1,1,,,,,,,,,,,,,  
28,1,,172122-78210,, "HOSE F406G 06",1,1,,,,,,,,,,,,,  
29,1,,172122-78210,, "HOSE F406G 06",1,1,,,,,,,,,,,,,  
30,1,,172135-78210,, "HOSE G106AB830",1,1,,,,,,,,,,,,,  
31,1,,172122-78150,, "HOSE F406C 01",1,1,,,,,,,,,,,,,  
31-1,1,,172122-78490,, "HOSE F406C 08",1,1,,,,,S,,,M02037,,M02037,,,,,  
31-2,1,,172122-78490,, "HOSE F406C 08",1,1,,,,,Z,,,M20501,,M20501,,,,,  
32,1,,172116-78820,, "CLAMP (A), HOSE",1,1,,,,,,,,,,,,,  
33,1,,933168-55770,, "BAND 146",1,1,,,,,,,,,,,,,  
34,1,,933168-55770,, "BAND 146",1,1,,,,,,,,,,,,,  
35,1,,933152-24130,, "RING (B), BUCK UP",2,2,,,,,Z,,,MXXX,,MXXX,,,,,  
36,1,,933152-24140,, "NUT (B), CONNECTOR",2,2,,,,,Z,,,MXXX,,MXXX,,,,,

Fig. **75** ユアツハイカン(バルブ-スイベル, スイング) (YB301)  
 HYD. OIL PIPING (VALVE-SWIVEL, SWING) (YB301)

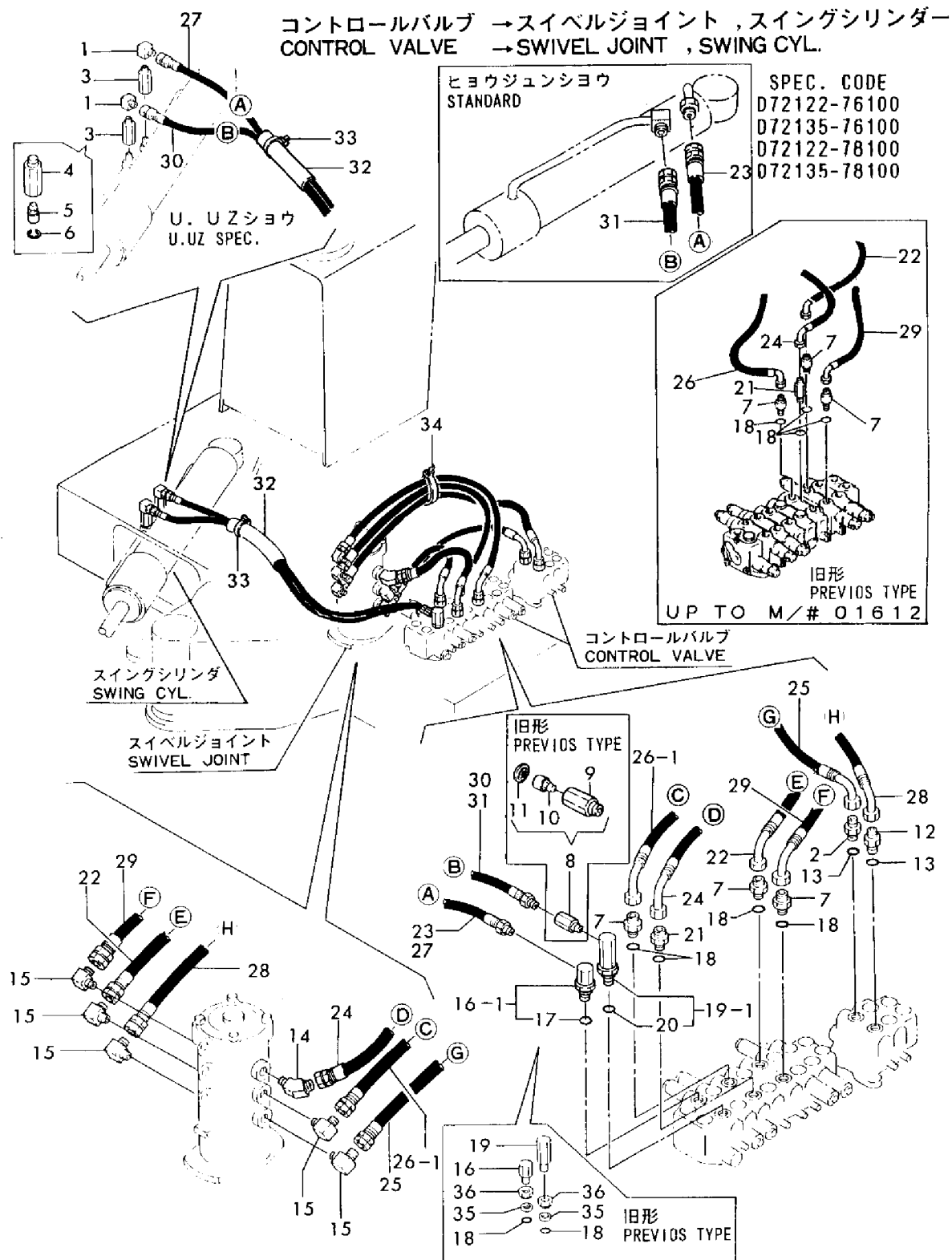

1,1,,172135-76100,, "ELBOW 3/8" ,,,,2,2,,,,,,,,,,,,,  
2,1,,172122-76110,, "VALVE 2.7, THROTTLE" ,,,,1,1,,,,,,,,,,,,,  
3,1,,172135-76110,, "VALVE 3.6" ,,,,2,2,,,,,,,,,,,,,  
4,2,,172135-76120,, VALVE ,,,,2,2,,,,,,,,,,,,,  
5,2,,172135-76130,, SPOOL ,,,,2,2,,,,,,,,,,,,,  
6,2,,22252-000140,, "CIRCLIP 14" ,,,,2,2,,,,,,,,,,,,,  
7,1,,172122-76140,, "CONNECTOR PF3/8-55" ,,,,3,3,,,,,,,,,,,,,  
8,1,,172122-76360,, "VALVE 2.7 ASSY" ,,,,1,1,W,,,,,,,,,M01194,,M01194  
8-1,1,,172122-76360,, "VALVE 2.7 ASSY" ,,,,1,1,Z,,,,,,,,,M20501,,M20501  
9,2,,172122-76370,, "VALVE 2.7" ,,,,1,1,,,,,,,,,,,,,  
10,2,,172122-76380,, "SPOOL 2.7" ,,,,1,1,,,,,,,,,,,,,  
11,2,,22252-000140,, "CIRCLIP 14" ,,,,1,1,,,,,,,,,,,,,  
12,1,,172116-76380,, ADAPTER ,,,,1,1,,,,,,,,,,,,,  
13,1,,24311-000140,, "O-RING 1A P-14.0" ,,,,2,2,,,,,,,,,,,,,  
14,1,,933152-22761,, "ELBOW (45°)" ,,,,1,1,,,,,,,,,,,,,  
15,1,,933152-22771,, "ELBOW (90°)" ,,,,5,5,,,,,,,,,,,,,  
16,1,,933152-24061,, CONNECTOR ,,,,1,1,,,,,,,,,,,,,  
16-1,1,,933152-24062,, "CONNECTOR (C)" ,,,,1,1,N,,,,,,,,,MXXX,,MXXX  
17,2,,933152-24120,, "O-RING (B)" ,,,,1,1,W,,,,,,,,,MXXX,,MXXX  
18,1,,933152-24120,, "O-RING (B)" ,,,,6,6,,,,,,,,,,,,,  
18-1,1,,933152-24120,, "O-RING (B)" ,,,,4,4,K,,,,,,,,,MXXX,,MXXX  
19,1,,933169-24090,, "CONNECTOR PF3/8-70" ,,,,1,1,,,,,,,,,,,,,  
19-1,1,,933169-24091,, CONNECTOR ,,,,1,1,N,,,,,,,,,MXXX,,MXXX  
20,2,,933152-24120,, "O-RING (B)" ,,,,1,1,W,,,,,,,,,MXXX,,MXXX  
21,1,,933171-24520,, "CONNECTOR 3/8-78" ,,,,1,1,,,,,,,,,,,,,  
22,1,,172116-78060,, "HOSE YF406G-04" ,,,,1,1,,,,,,,,,,,,,  
23,1,,172122-78150,, "HOSE F406C 01" ,,,,1,1,Z,,,,,,,,,M20501,,M20501  
24,1,,172122-78170,, "HOSE F406G 02" ,,,,1,1,,,,,,,,,,,,,  
25,1,,172122-78200,, "HOSE F406G 05" ,,,,1,1,,,,,,,,,,,,,  
26,1,,172122-78160,, "HOSE F406G 01" ,,,,1,1,,,,,,,,,,,,,  
26-1,1,,172122-78200,, "HOSE F406G 05" ,,,,1,1,N,,,,,,,,,\*1984.11,,\*1984.11  
27,1,,172135-78200,, "HOSE G106AB780" ,,,,1,1,,,,,,,,,,,,,  
28,1,,172122-78210,, "HOSE F406G 06" ,,,,1,1,,,,,,,,,,,,,  
29,1,,172122-78210,, "HOSE F406G 06" ,,,,1,1,,,,,,,,,,,,,  
30,1,,172135-78210,, "HOSE G106AB830" ,,,,1,1,,,,,,,,,,,,,  
31,1,,172122-78150,, "HOSE F406C 01" ,,,,1,1,,,,,,,,,,,,,  
31-1,1,,172122-78490,, "HOSE F406C 08" ,,,,1,1,S,,,,,,,,,M01194,,M01194  
31-2,1,,172122-78490,, "HOSE F406C 08" ,,,,1,1,Z,,,,,,,,,M20501,,M20501  
32,1,,172116-78820,, "CLAMP (A), HOSE" ,,,,1,1,,,,,,,,,,,,,  
33,1,,933168-55770,, "BAND 146" ,,,,1,1,,,,,,,,,,,,,  
34,1,,933168-55770,, "BAND 146" ,,,,1,1,,,,,,,,,,,,,  
35,1,,933152-24130,, "RING (B), BUCK UP" ,,,,2,2,Z,,,,,,,,,MXXX,,MXXX  
36,1,,933152-24140,, "NUT (B), CONNECTOR" ,,,,2,2,Z,,,,,,,,,MXXX,,MXXX  
37,1,,172123-76100,, "CONNECTOR PT1/4-40" ,,,,1,1,,,,,,,,,,,,,  
37-1,1,,172123-76101,, "CONNECTOR PT1/4-40" ,,,,1,1,N,,,,,,,,,MXXX,,MXXX  
38,2,,933152-24120,, "O-RING (B)" ,,,,1,1,W,,,,,,,,,MXXX,,MXXX  
39,1,,172123-76110,, "CONNECTOR PT1/4-70" ,,,,1,1,,,,,,,,,,,,,  
39-1,1,,172123-76111,, "CONNECTOR PT1/4-70" ,,,,1,1,N,,,,,,,,,MXXX,,MXXX  
40,2,,933152-24120,, "O-RING (B)" ,,,,1,1,W,,,,,,,,,MXXX,,MXXX  
41,1,,172110-76440,, ELBOW ,,,,1,1,,,,,,,,,,,,,  
42,1,,172110-76450,, ELBOW ,,,,1,1,,,,,,,,,,,,,  
43,1,,933152-24130,, "RING (B), BUCK UP" ,,,,2,2,Z,,,,,,,,,MXXX,,MXXX  
44,1,,933152-24140,, "NUT (B), CONNECTOR" ,,,,2,2,Z,,,,,,,,,MXXX,,MXXX  
45,1,,172123-78100,, "HOSE F504C 01" ,,,,1,1,,,,,,,,,,,,,  
46,1,,172123-78110,, "HOSE F504C 02" ,,,,1,1,,,,,,,,,,,,,  
47,1,,933152-24120,, "O-RING (B)" ,,,,2,2,Z,,,,,,,,,MXXX,,MXXX

Fig. **76** ユアツハイカン(バルブ・スイベル, スイング) (YB35 I)  
HYD. OIL PIPING (VALVE-SWIVEL, SWING) (YB35 I)

コントロールバルブ → スイベルジョイント, スイングシリンダー  
CONTROL VALVE → SWIVEL JOINT, SWING CYL.

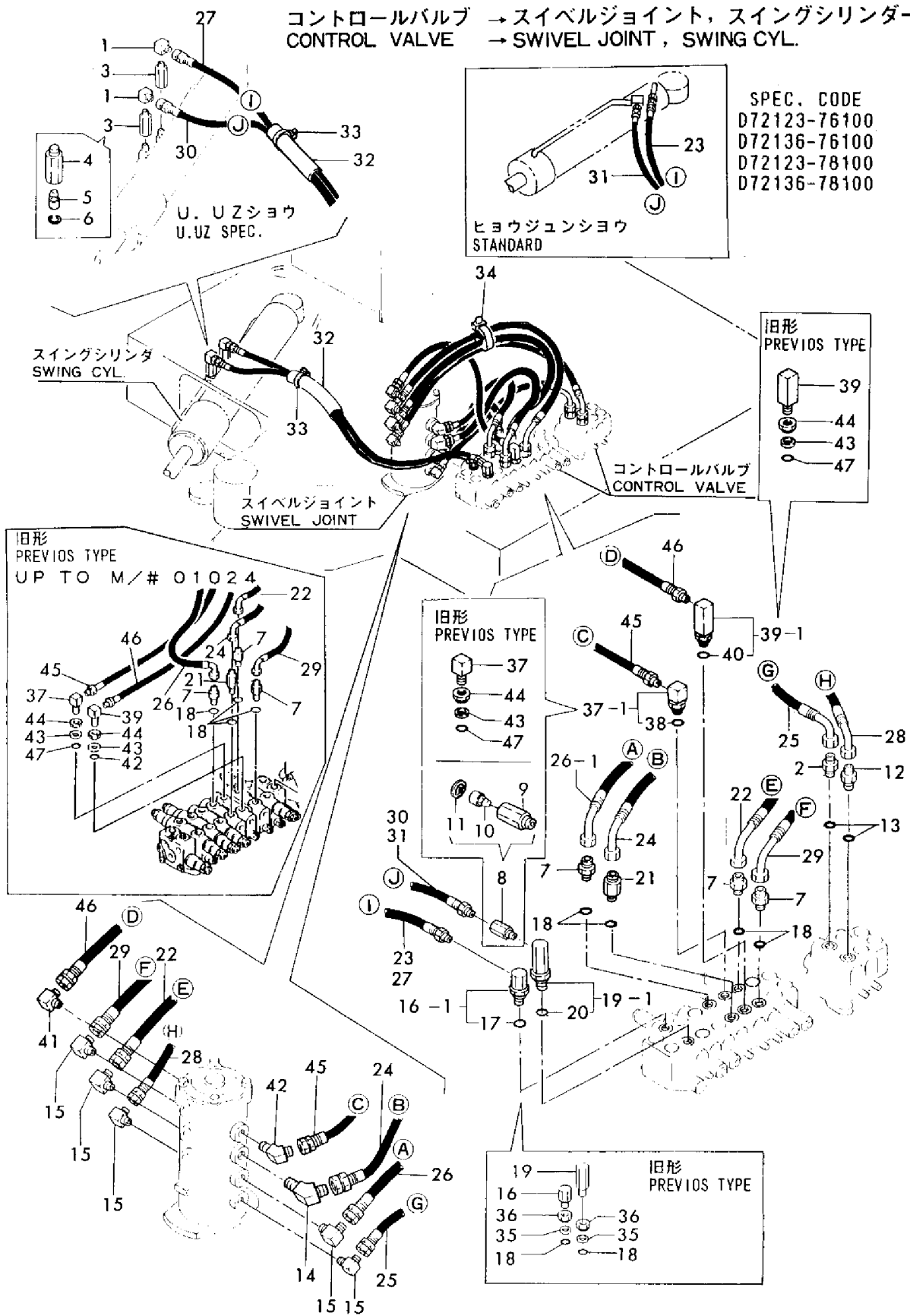

1,1,,172122-76170,, "T-JOINT 1/4, DRAIN",1,1,,,,,,,,,,,,,  
1-1,1,,172122-76080,, "T-JOINT 1/4, DRAIN",1,1,,,,,F,1,,M10501,,M10501,,,,,  
2,1,,172122-76130,, "CONNECTOR PT1/2-45",1,1,,,,,,,,,,,,,  
2-1,1,,172122-76131,, "CONNECTOR PT1/2-45",1,1,,,,,N,,,MXXX,,MXXX,,,,,  
3,2,,24315-000180,, "O-RING 1B P-18.0",1,1,,,,,W,,,MXXX,,MXXX,,,,,  
4,1,,172110-76440,, ELBOW,1,1,,,,,,,,,,,,,  
5,1,,23871-010000,, "PLUG PT1/8, SCREW",1,1,,,,,W,,,M10501,,M10501,,,,,  
6,1,,24315-000180,, "O-RING 1B P-18.0",1,1,,,,,Z,,,MXXX,,MXXX,,,,,  
7,1,,933111-53400,, "NUT 1/2, CONNECTOR",1,1,,,,,Z,,,MXXX,,MXXX,,,,,  
8,1,,933111-53500,, "RING P18, BUCK UP",1,1,,,,,Z,,,MXXX,,MXXX,,,,,  
9,1,,933152-07400,, "O-RING (A)",2,2,,,,,,,,,,,,,  
9-1,1,,933152-07400,, "O-RING (A)",1,1,,,,,K,,,M01476,,M01476,,,,,  
9-2,1,,933152-07400,, "O-RING (A)",1,1,,,,,Z,,,MXXX,,MXXX,,,,,  
10,1,,933152-07410,, "RING (A), BUCK UP",2,2,,,,,,,,,,,,,  
10-1,1,,933152-07410,, "RING (A), BUCK UP",1,1,,,,,K,,,M01476,,M01476,,,,,  
10-2,1,,933152-07410,, "RING (A), BUCK UP",1,1,,,,,Z,,,MXXX,,MXXX,,,,,  
11,1,,933160-01510,, "NUT (A), CONNECTOR",2,2,,,,,,,,,,,,,  
11-1,1,,933160-01510,, "NUT (A), CONNECTOR",1,1,,,,,K,,,M01476,,M01476,,,,,  
11-2,1,,933160-01510,, "NUT (A), CONNECTOR",1,1,,,,,Z,,,MXXX,,MXXX,,,,,  
12,1,,933166-25360,, "ELBOW 3/4 (90°)",2,2,,,,,,,,,,,,,  
12-1,1,,933166-25360,, "ELBOW 3/4 (90°)",1,1,,,,,K,,,M01476,,M01476,,,,,  
13,1,,933171-24900,, "CONNECTOR 3/4",2,2,,,,,,,,,,,,,  
13-1,1,,933171-24900,, "CONNECTOR 3/4",1,1,,,,,K,,,M01476,,M01476,,,,,  
13-2,1,,933171-24901,, "CONNECTOR",1,1,,,,,N,,,MXXX,,MXXX,,,,,  
14,2,,933152-07400,, "O-RING (A)",1,1,,,,,W,,,MXXX,,MXXX,,,,,  
15,1,,26013-100252,, "BOLT W/WASHER M10X25",2,2,,,,,,,,,,,,,  
16,1,,172122-78300,, "HOSE JA112 03",1,1,,,,,,,,,,,,,  
17,1,,172122-78310,, "HOSE JA108 01",1,1,,,,,,,,,,,,,  
18,1,,172122-78320,, "HOSE JA120 01",1,1,,,,,,,,,,,,,  
19,1,,172122-78330,, "HOSE R904F 01",1,1,,,,,,,,,,,,,  
20,1,,172122-78340,, "HOSE R904F 02",1,1,,,,,,,,,,,,,  
21,1,,23000-022000,, "CLAMP 22",1,1,,,,,,,,,,,,,  
22,1,,23000-035000,, "CLAMP 35",2,2,,,,,,,,,,,,,  
22-1,1,,23000-035000,, "CLAMP 35",1,1,,,,,K,,,M01476,,M01476,,,,,  
23,1,,23000-048000,, "CLAMP 48",1,1,,,,,,,,,,,,,  
24,1,,172110-76440,, ELBOW,1,1,,,,,,,,,,,,,  
25,1,,172122-76620,, "PIPE, RETURN",1,1,,,,,,,,,,,,,  
25-1,1,,172122-76621,, "PIPE, RETURN",1,1,,,,,S,,,M01476,,M01476,,,,,  
26,1,,172122-78290,, "HOSE JA112 02",1,1,,,,,Z,,,M01476,,M01476,,,,,

Fig. **77** ユアツハイカン(リターン) (YB301) SPEC. CODE  
 HYD. OIL PIPING (RETURN) (YB301) D72122-76100  
 D72135-76100  
 D72122-76401  
 D72122-78100  
 D72135-78100

オイルリターン  
 OIL RETURN

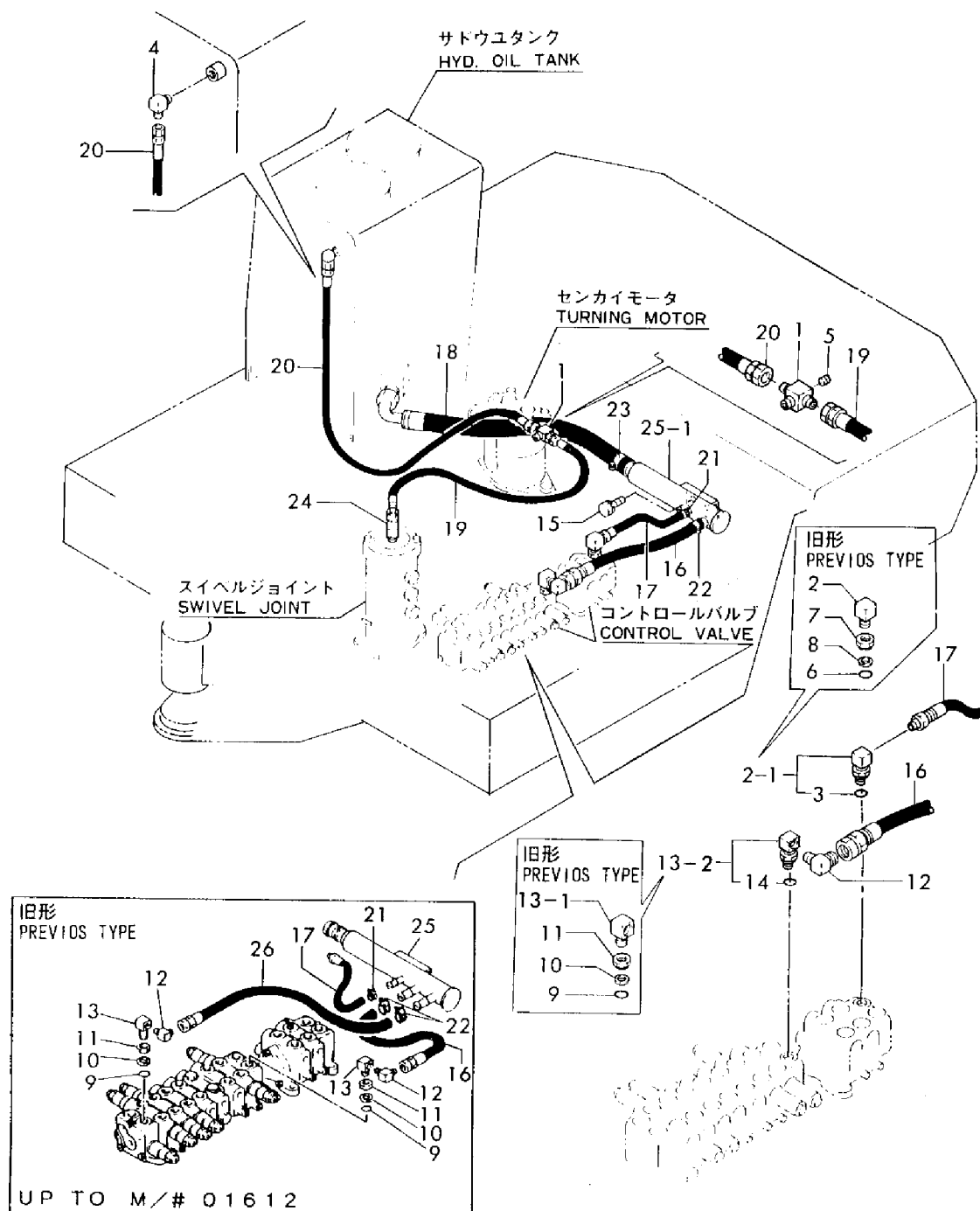



1,1,,23871-010000,, "PLUG PT1/8,SCREW",,,,1,1,,W,,,,,,,,,M10501,,M10501  
2,1,,172122-76130,, "CONNECTOR PT1/2-45",,,,1,1,,,,,,,,,  
2-1,1,,172122-76131,, "CONNECTOR PT1/2-45",,,,1,1,,N,,,,,,,,,MXXX,,MXXX  
3,2,,24315-000180,, "O-RING 1B P-18.0",,,,1,1,,W,,,,,,,,,MXXX,,MXXX  
4,1,,172122-76170,, "T-JOINT 1/4, DRAIN",,,,1,1,,,,,,,,,  
4-1,1,,172122-76080,, "T-JOINT 1/4, DRAIN",,,,1,1,,F,1,,,,,,,,,M10501,,M10501  
5,1,,172122-76170,, "T-JOINT 1/4, DRAIN",,,,1,1,,,,,,,,,  
6,1,,172110-76440,, "ELBOW",,,,1,1,,,,,,,,,  
7,1,,24315-000180,, "O-RING 1B P-18.0",,,,1,1,,Z,,,,,,,,,MXXX,,MXXX  
8,1,,933111-53400,, "NUT 1/2, CONNECTOR",,,,1,1,,Z,,,,,,,,,MXXX,,MXXX  
9,1,,933111-53500,, "RING P18, BUCK UP",,,,1,1,,Z,,,,,,,,,MXXX,,MXXX  
10,1,,933152-07400,, "O-RING (A)",,,,2,2,,,,,,,,,  
10-1,1,,933152-07400,, "O-RING (A)",,,,1,1,,K,,,,,,,,,M00913,,M00913  
10-2,1,,933152-07400,, "O-RING (A)",,,,1,1,,Z,,,,,,,,,MXXX,,MXXX  
11,1,,933152-07410,, "RING (A), BUCK UP",,,,2,2,,,,,,,,,  
11-1,1,,933152-07410,, "RING (A), BUCK UP",,,,1,1,,K,,,,,,,,,M00913,,M00913  
11-2,1,,933152-07410,, "RING (A), BUCK UP",,,,1,1,,Z,,,,,,,,,MXXX,,MXXX  
12,1,,933152-24120,, "O-RING (B)",,,,1,1,,,,,,,,,  
13,1,,933160-01510,, "NUT (A), CONNECTOR",,,,1,1,,,,,,,,,  
13-1,1,,933160-01510,, "NUT (A), CONNECTOR",,,,1,1,,K,,,,,,,,,M00913,,M00913  
13-2,1,,933160-01510,, "NUT (A), CONNECTOR",,,,1,1,,Z,,,,,,,,,MXXX,,MXXX  
14,1,,933166-25360,, "ELBOW 3/4 (90°)",,,,2,2,,,,,,,,,  
14-1,1,,933166-25360,, "ELBOW 3/4 (90°)",,,,1,1,,K,,,,,,,,,M00913,,M00913  
15,1,,933171-24900,, "CONNECTOR 3/4",,,,2,2,,,,,,,,,  
15-1,1,,933171-24900,, "CONNECTOR 3/4",,,,1,1,,K,,,,,,,,,M00913,,M00913  
15-2,1,,933171-24901,, "CONNECTOR",,,,1,1,,N,,,,,,,,,MXXX,,MXXX  
16,2,,933152-07400,, "O-RING (A)",,,,1,1,,W,,,,,,,,,MXXX,,MXXX  
17,1,,26013-100252,, "BOLT W/WASHER M10X25",,,,2,2,,,,,,,,,  
18,1,,172122-78300,, "HOSE JA112 03",,,,1,1,,,,,,,,,  
19,1,,172122-78330,, "HOSE R904F 01",,,,1,1,,,,,,,,,  
20,1,,172122-78340,, "HOSE R904F 02",,,,1,1,,,,,,,,,  
21,1,,172123-78130,, "HOSE R904G 01",,,,1,1,,,,,,,,,  
22,1,,172122-78310,, "HOSE JA108 01",,,,1,1,,,,,,,,,  
23,1,,172122-78320,, "HOSE JA120 01",,,,1,1,,,,,,,,,  
24,1,,23000-022000,, "CLAMP 22",,,,1,1,,,,,,,,,  
25,1,,23000-035000,, "CLAMP 35",,,,2,2,,,,,,,,,  
25-1,1,,23000-035000,, "CLAMP 35",,,,1,1,,K,,,,,,,,,M00913,,M00913  
26,1,,23000-048000,, "CLAMP 48",,,,1,1,,,,,,,,,  
27,1,,172123-76130,, "CONNECTOR 3/4-1/4-55",,,,1,1,,,,,,,,,  
28,1,,172122-76620,, "PIPE, RETURN",,,,1,1,,,,,,,,,  
28-1,1,,172122-76621,, "PIPE, RETURN",,,,1,1,,S,,,,,,,,,M00913,,M00913  
29,1,,172122-78290,, "HOSE JA112 02",,,,1,1,,Z,,,,,,,,,M00913,,M00913

Fig. **78** ユアツハイカン(リターン) (YB35 I)  
HYD. OIL PIPING (RETURN) (YB35 I)

SPEC. CODE  
D72123-76100  
D72136-76100  
D72123-76401  
D72123-78100  
D72136-78100

オイルリターン  
OIL RETURN

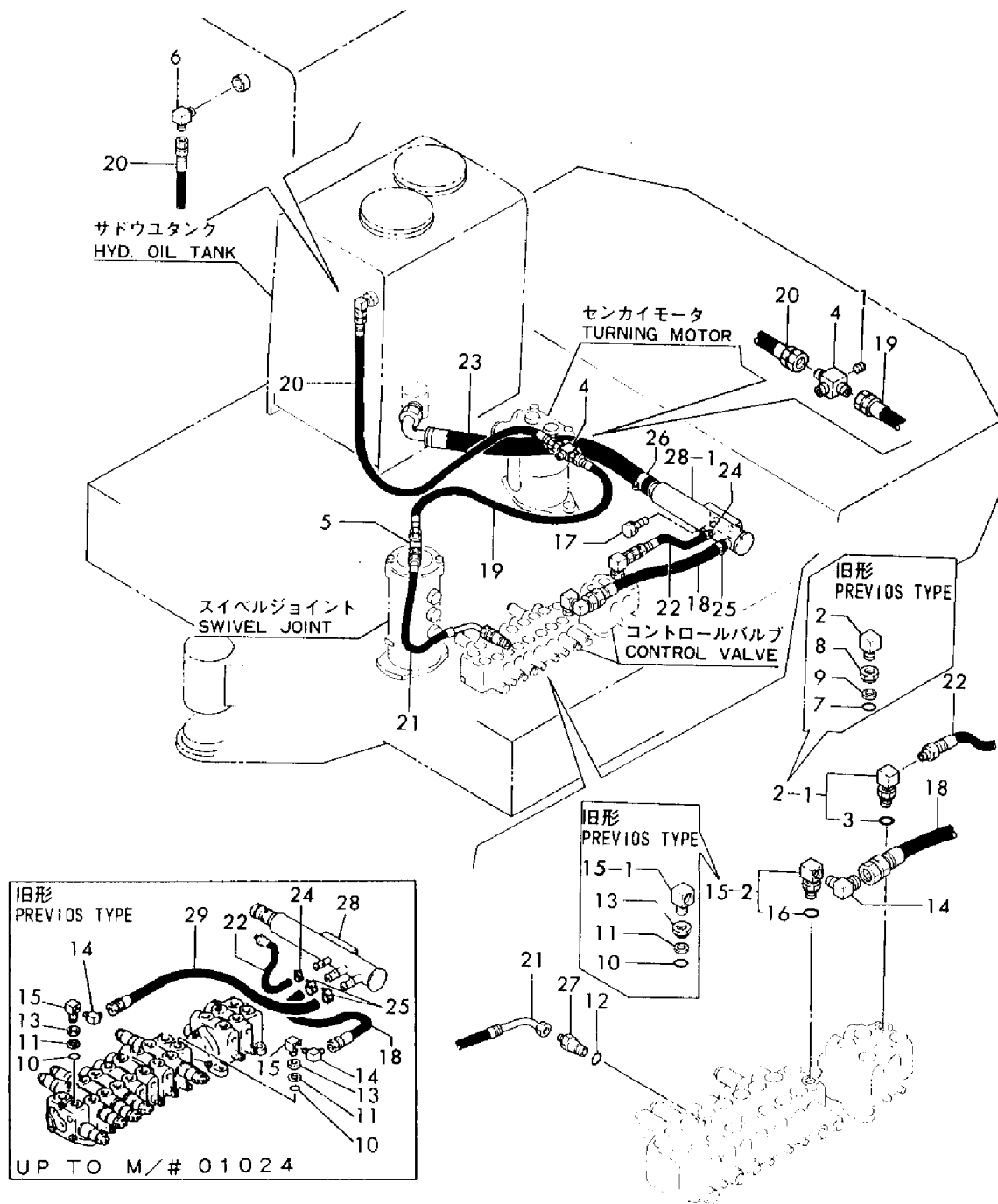

1,1,,172122-76170,, "T-JOINT 1/4, DRAIN",1,1,,,,,,,,,,,,,  
2,1,,172110-76470,,NIPPLE,2,2,,,,,,,,,,,,,  
2-1,1,,23391-020000,, "JOINT RGI1/4",2,2,,,,,R,,, \*1988.01,,, \*1988.01,,,,,,  
3,1,,24311-000180,, "O-RING 1A P-18.0",4,4,,,,,,,,,,,,,  
3-1,1,,24315-000180,, "O-RING 1B P-18.0",4,4,,,,,N,,,M01518,,M01518,,,,,,  
4,1,,933152-24410,, "CONNECTOR (A)",4,4,,,,,,,,,,,,,  
5,1,,933152-24410,, "CONNECTOR (A)",2,2,,,,,,,,,,,,,  
6,1,,933160-01370,, "CONNECTOR PF1/2-3/8",4,4,,,,,,,,,,,,,  
7,1,,933171-23050,, "PLUG 1/4",2,2,,,,,,,,,,,,,  
8,1,,172122-76800,, "PIPE (L), BLADE",1,1,,,,,,,,,,,,,  
8-1,1,,172122-76801,, "PIPE (L), BLADE",1,1,,,,,S,,,M10501,,M10501,,,,,,  
9,1,,172122-76820,, "PIPE (R), BLADE",1,1,,,,,,,,,,,,,  
9-1,1,,172122-76821,, "PIPE (R), BLADE",1,1,,,,,S,,,M10501,,M10501,,,,,,  
10,1,,26013-100202,, "BOLT W/WASHER M10X20",2,2,,,,,,,,,,,,,  
11,1,,172122-78230,, "HOSE F406GW 01",2,2,,,,,,,,,,,,,  
12,1,,172116-78261,, "HOSE, HIGH-PRESSURE",2,2,,,,,,,,,,,,,  
12-1,1,,172122-78620,, "HOSE G106AB056W",2,2,,,,,S,,,M10501,,M10501,,,,,,  
13,1,,172122-78350,, "HOSE R904FW 01",2,2,,,,,,,,,,,,,  
13-1,1,,172122-78351,, "HOSE G804BB102W",2,2,,,,,S,,,M10501,,M10501,,,,,,  
14,1,,172122-78390,, "HOSE F406HW 01",2,2,,,,,,,,,,,,,  
14-1,1,,172122-78391,, "HOSE P206BB098W",2,2,,,,,S,,,M10501,,M10501,,,,,,  
15,1,,933166-17730,, "WASHER 10.5X30",2,2,,,,,,,,,,,,,  
16,1,,933152-22761,, "ELBOW (45°)",2,2,,,,,W,,,M10501,,M10501,,,,,,

# Fig. 79 ユアツハイカン(トラックフレーム) (YB30I) SPEC. CODE HYD. OIL PIPING (TRACK FRAME) (YB30I)

SPEC. CODE  
072122-76100  
072135-76100  
072122-76401  
072122-78100  
072135-78100

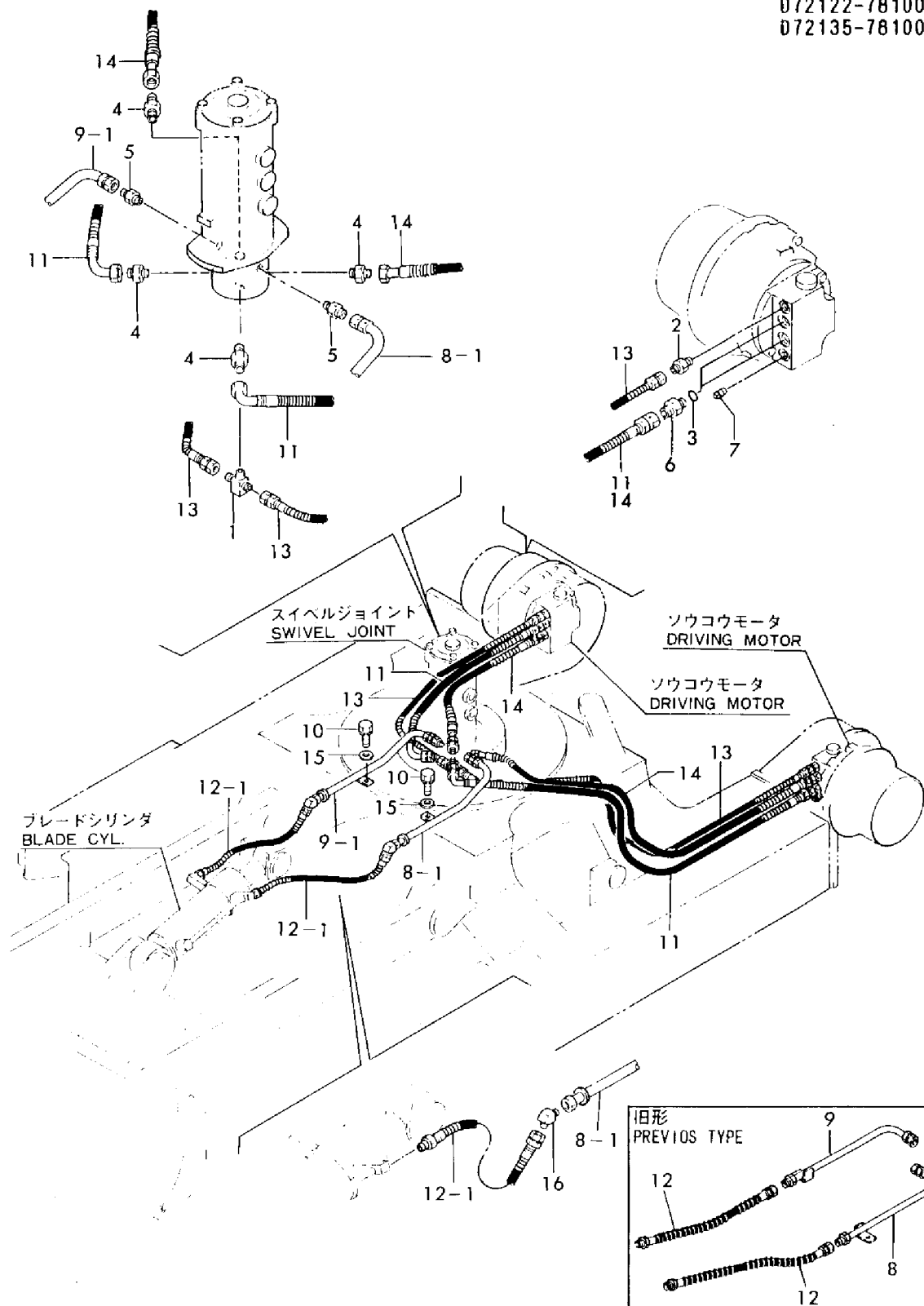

1,1,,933166-17730,, "WASHER 10.5X30" ,,,,2,2,,,,,,,,,,,,,  
2,1,,172122-76170,, "T-JOINT 1/4, DRAIN" ,,,,1,1,,,,,,,,,,,,,  
3,1,,172110-76440,, ELBOW ,,,,2,2,,,,,,,,,,,,,  
4,1,,172110-76470,, NIPPLE ,,,,2,2,,,,,,,,,,,,,  
4-1,1,,23391-020000,, "JOINT RGI1/4" ,,,,2,2,,R,,,,,,,,,\*1988.01,,\*1988.01  
5,1,,172122-78390,, "HOSE F406HW 01" ,,,,2,2,,,,,,,,,,,,,  
5-1,1,,172122-78391,, "HOSE P206BB098W" ,,,,2,2,,S,,,,,,,,,M10501,,M10501  
6,1,,24311-000180,, "O-RING 1A P-18.0" ,,,,4,4,,,,,,,,,,,,,  
6-1,1,,24315-000180,, "O-RING 1B P-18.0" ,,,,4,4,,N,,,,,,,,,M00978,,M00978  
7,1,,933152-24410,, "CONNECTOR (A)" ,,,,4,4,,,,,,,,,,,,,  
8,1,,933152-24410,, "CONNECTOR (A)" ,,,,2,2,,,,,,,,,,,,,  
9,1,,933160-01370,, "CONNECTOR PF1/2-3/8" ,,,,4,4,,,,,,,,,,,,,  
10,1,,933171-23050,, "PLUG 1/4" ,,,,2,2,,,,,,,,,,,,,  
11,1,,172122-76800,, "PIPE (L), BLADE" ,,,,1,1,,,,,,,,,,,,,  
11-1,1,,172122-76801,, "PIPE (L), BLADE" ,,,,1,1,,S,,,,,,,,,M10501,,M10501  
12,1,,172122-76820,, "PIPE (R), BLADE" ,,,,1,1,,,,,,,,,,,,,  
12-1,1,,172122-76821,, "PIPE (R), BLADE" ,,,,1,1,,S,,,,,,,,,M10501,,M10501  
13,1,,26013-100202,, "BOLT W/WASHER M10X20" ,,,,2,2,,,,,,,,,,,,,  
14,1,,172123-78120,, "HOSE F504FW 01" ,,,,2,2,,,,,,,,,,,,,  
15,1,,172122-78230,, "HOSE F406GW 01" ,,,,2,2,,,,,,,,,,,,,  
16,1,,172116-78261,, "HOSE, HIGH-PRESSURE" ,,,,2,2,,,,,,,,,,,,,  
16-1,1,,172122-78620,, "HOSE G106AB056W" ,,,,2,2,,S,,,,,,,,,M10501,,M10501  
17,1,,172122-78350,, "HOSE R904FW 01" ,,,,2,2,,,,,,,,,,,,,  
17-1,1,,172122-78351,, "HOSE G804BB102W" ,,,,2,2,,S,,,,,,,,,M10501,,M10501  
18,1,,933152-22761,, "ELBOW (45°)" ,,,,2,2,,W,,,,,,,,,M10501,,M10501

Fig. 80 ユアツハイカン(トラックフレーム) (YB35I)  
HYD. OIL PIPING (TRACK FRAME) (YB35I)

SPEC. CODE  
D72123-76100  
D72136-76100  
D72123-76401  
D72123-78100  
D72136-78100

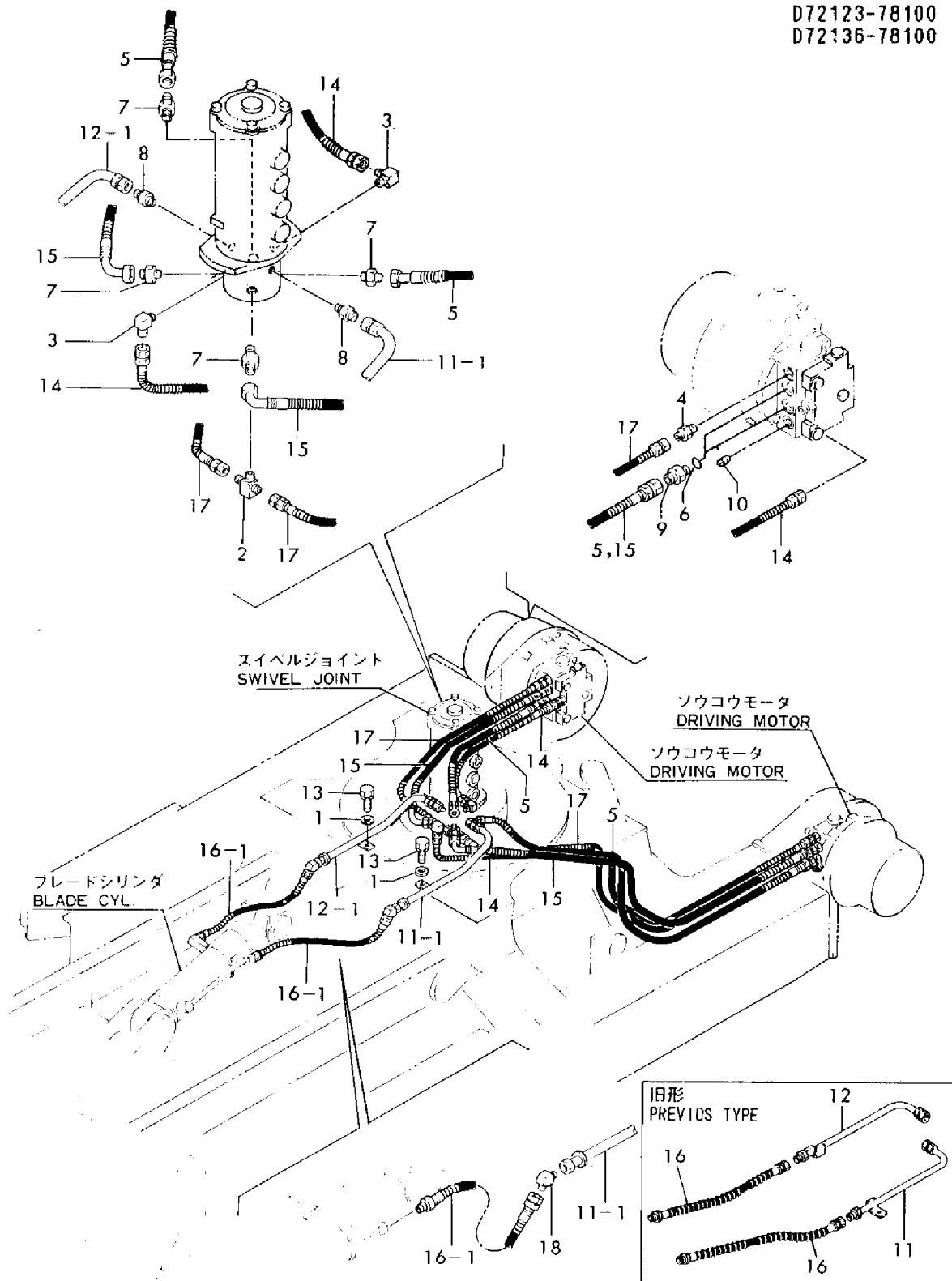

1,1,,172112-76321,, "RETAINER B,BOOM PIPE",2,2,,,,,,,,,,,,,  
1-1,1,,172112-76321,, "RETAINER B,BOOM PIPE",3,3,,,,,K,,,M10501,,M10501,,,,,,  
2,1,,172122-76900,, "PIPE (L), ARM",1,1,,,,,,,,,,,,,  
2-1,1,,172112-76901,, "PIPE (L), ARM",1,1,,,,,N,,,M02064,,M02064,,,,,,  
2-2,1,,172135-76700,, "PIPE (L), ARM",1,1,,,,,S,,,M10501,,M10501,,,,,,  
2-3,1,,172135-76701,, "PIPE (L), ARM",1,1,,,,,N,,,M10651,,M10651,,,,,,  
3,1,,172122-76920,, "PIPE (R), ARM",1,1,,,,,,,,,,,,,  
3-1,1,,172122-76921,, "PIPE (R), ARM",1,1,,,,,N,,,M02064,,M02064,,,,,,  
3-2,1,,172135-76720,, "PIPE (R), ARM",1,1,,,,,S,,,M10501,,M10501,,,,,,  
4,1,,172122-76940,, "PIPE (L), BUCKET",1,1,,,,,,,,,,,,,  
4-1,1,,172122-76941,, "PIPE (L), BUCKET",1,1,,,,,N,,,M02064,,M02064,,,,,,  
4-2,1,,172135-76740,, "PIPE (L), BUCKET",1,1,,,,,S,,,M10501,,M10501,,,,,,  
4-3,1,,172135-76741,, "PIPE (L), BUCKET",1,1,,,,,N,,,M10651,,M10651,,,,,,  
5,1,,172122-76960,, "PIPE (R), BUCKET",1,1,,,,,,,,,,,,,  
5-1,1,,172122-76961,, "PIPE (R), BUCKET",1,1,,,,,N,,,M02064,,M02064,,,,,,  
5-2,1,,172135-76750,, "PIPE (R), BUCKET",1,1,,,,,S,,,M10501,,M10501,,,,,,  
6,1,,172122-76860,, "U-PIPE (L)",1,1,,,,,,,,,,,,,  
6-1,1,,172122-76861,, "U-PIPE (L)",1,1,,,,,N,,,M02064,,M02064,,,,,,  
6-2,1,,172122-76862,, "U-PIPE (L)",1,1,,,,,S,,,\*1986.04,,\*1986.04,,,,,,  
7,1,,172122-76880,, "U-PIPE (R)",1,1,,,,,,,,,,,,,  
7-1,1,,172122-76881,, "U-PIPE (R)",1,1,,,,,N,,,M02064,,M02064,,,,,,  
8,1,,22217-080000,, "SPRING WASHER 8",6,6,,,,,,,,,,,,,  
9,1,,26013-100162,, "BOLT M10X 16",2,2,,,,,,,,,,,,,  
10,1,,26013-100402,, "BOLT M10X 40",4,4,,,,,,,,,,,,,  
11,1,,26716-080002,, "NUT M 8",4,4,,,,,,,,,,,,,  
11-1,1,,26716-080002,, "NUT M 8",6,6,,,,,K,,,M10501,,M10501,,,,,,  
12,1,,933155-09670,, "CLAMP, PIPE",4,4,,,,,,,,,,,,,  
13,1,,172122-78250,, "HOSE F406C 02",2,2,,,,,,,,,,,,,  
13-1,1,,172122-78251,, "HOSE F406C 02",2,2,,,,,N,,,M02097,,M02097,,,,,,  
14,1,,172122-78250,, "HOSE F406C 02",2,2,,,,,,,,,,,,,  
14-1,1,,172122-78251,, "HOSE F406C 02",2,2,,,,,N,,,M02097,,M02097,,,,,,  
15,1,,172122-78250,, "HOSE F406C 02",2,2,,,,,,,,,,,,,  
15-1,1,,172122-78251,, "HOSE F406C 02",2,2,,,,,S,,,M02097,,M02097,,,,,,  
16,1,,26013-100202,, "BOLT W/WASHER M10X20",2,2,,,,,,,,,,,,,  
17,1,,172122-78270,, "HOSE F406C 04",1,1,,,,,,,,,,,,,  
18,1,,172122-78280,, "HOSE F406CW 02",2,2,,,,,,,,,,,,,  
19,1,,172122-78500,, "CLAMP 45X50, HOSE",2,2,,,,,,,,,,,,,  
19-1,1,,172116-78820,, "CLAMP (A), HOSE",2,2,,,,,N,,,M00659,,M00659,,,,,,  
20,1,,172122-78260,, "HOSE F406C 03",2,2,,,,,,,,,,,,,  
21,1,,172122-76180,, "VALVE 3.8",1,1,,,,,Z,,,M01613,,M01613,,,,,,  
22,1,,172116-76251,, "VALVE 3.3",1,1,,,,,Z,,,M01613,,M01613,,,,,,  
23,1,,172122-78150,, "HOSE F406C 01",1,1,,,,,W,,,M01613,,M01613,,,,,,  
23-1,1,,172122-78270,, "HOSE F406C 04",1,1,,,,,S,,,M10501,,M10501,,,,,,  
24,1,,933152-24410,, "CONNECTOR (A)",1,1,,,,,Z,,,M10501,,M10501,,,,,,

Fig. **81** ユアツハイカン(ブーム) (YB301)  
HYD. OIL PIPING (BOOM) (YB301)

SPEC. CODE  
D72122-76401  
D72122-78100  
D72135-78100

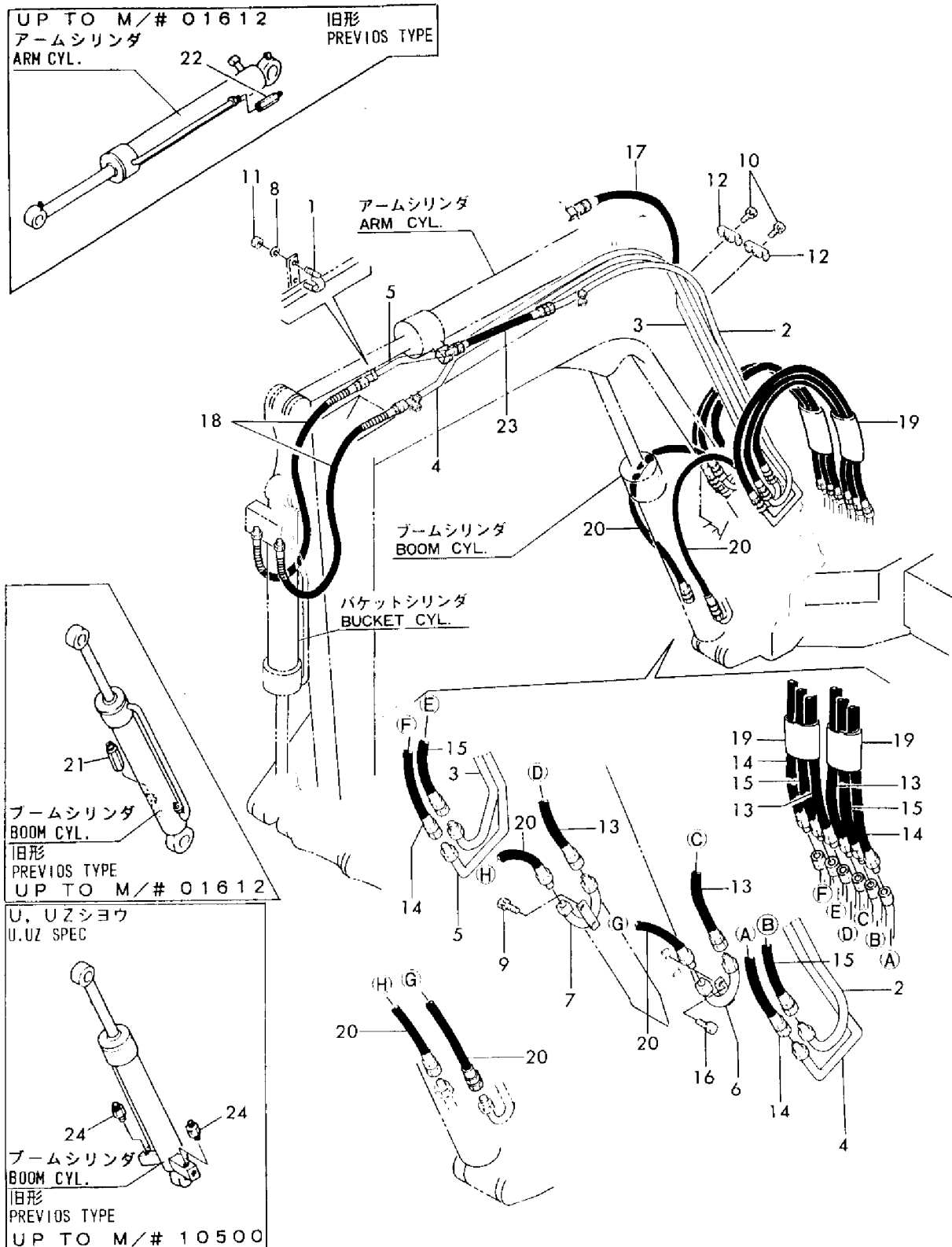



1,1,,172112-76321,, "RETAINER B,BOOM PIPE",,,,2,2,,,,,,,,,,,,,  
1-1,1,,172112-76321,, "RETAINER B,BOOM PIPE",,,,3,3,,K,,,,,,,,,M10501,,M10501  
2,1,,172123-76410,,PIPE,,,,1,1,,,,,,,,,,,,,  
2-1,1,,172123-76411,, "PIPE (L), ARM",,,,1,1,,N,,,,,,,,,M01213,,M01213  
2-2,1,,172136-76400,, "PIPE (L), ARM",,,,1,1,,S,,,,,,,,,M10501,,M10501  
2-3,1,,172136-76401,, "PIPE (L), ARM",,,,1,1,,N,,,,,,,,,M10637,,M10637  
3,1,,172123-76430,,TUBE,,,,1,1,,,,,,,,,,,,,  
3-1,1,,172123-76431,, "PIPE (R), ARM",,,,1,1,,N,,,,,,,,,M01213,,M01213  
3-2,1,,172136-76420,, "PIPE (R), ARM",,,,1,1,,S,,,,,,,,,M10501,,M10501  
4,1,,172123-76450,, "PIPE (L), BUCKET",,,,1,1,,,,,,,,,,,,,  
4-1,1,,172123-76451,, "PIPE (L), BUCKET",,,,1,1,,N,,,,,,,,,M01213,,M01213  
4-2,1,,172136-76440,, "PIPE (L), BUCKET",,,,1,1,,S,,,,,,,,,M10501,,M10501  
4-3,1,,172136-76441,, "PIPE (L), BUCKET",,,,1,1,,N,,,,,,,,,M10637,,M10637  
5,1,,172123-76470,, "PIPE (R), BUCKET",,,,1,1,,,,,,,,,,,,,  
5-1,1,,172123-76471,, "PIPE (R), BUCKET",,,,1,1,,N,,,,,,,,,M01213,,M01213  
5-2,1,,172136-76450,, "PIPE (R), BUCKET",,,,1,1,,S,,,,,,,,,M10501,,M10501  
6,1,,172122-76860,, "U-PIPE (L)",,,,1,1,,,,,,,,,,,,,  
6-1,1,,172122-76861,, "U-PIPE (L)",,,,1,1,,N,,,,,,,,,M01213,,M01213  
6-2,1,,172122-76862,, "U-PIPE (L)",,,,1,1,,S,,,,,,,,,\*1986.04,,\*1986.04  
7,1,,172122-76880,, "U-PIPE (R)",,,,1,1,,,,,,,,,,,,,  
7-1,1,,172122-76881,, "U-PIPE (R)",,,,1,1,,N,,,,,,,,,M01213,,M01213  
8,1,,22217-080000,, "SPRING WASHER 8",,,,6,6,,,,,,,,,,,,,  
9,1,,26013-100162,, "BOLT M10X 16",,,,2,2,,,,,,,,,,,,,  
10,1,,26013-100402,, "BOLT M10X 40",,,,4,4,,,,,,,,,,,,,  
11,1,,26716-080002,, "NUT M 8",,,,4,4,,,,,,,,,,,,,  
11-1,1,,26716-080002,, "NUT M 8",,,,6,6,,K,,,,,,,,,M10501,,M10501  
12,1,,933155-09670,, "CLAMP, PIPE",,,,4,4,,,,,,,,,,,,,  
13,1,,172122-78250,, "HOSE F406C 02",,,,2,2,,,,,,,,,,,,,  
13-1,1,,172122-78251,, "HOSE F406C 02",,,,2,2,,N,,,,,,,,,M01231,,M01231  
14,1,,172122-78250,, "HOSE F406C 02",,,,2,2,,,,,,,,,,,,,  
14-1,1,,172122-78251,, "HOSE F406C 02",,,,2,2,,N,,,,,,,,,M01231,,M01231  
15,1,,172122-78250,, "HOSE F406C 02",,,,2,2,,,,,,,,,,,,,  
15-1,1,,172122-78251,, "HOSE F406C 02",,,,2,2,,N,,,,,,,,,M01231,,M01231  
16,1,,26013-100202,, "BOLT W/WASHER M10X20",,,,2,2,,,,,,,,,,,,,  
17,1,,172122-78270,, "HOSE F406C 04",,,,1,1,,,,,,,,,,,,,  
18,1,,172122-78280,, "HOSE F406CW 02",,,,2,2,,,,,,,,,,,,,  
19,1,,172122-78500,, "CLAMP 45X50, HOSE",,,,2,2,,,,,,,,,,,,,  
19-1,1,,172116-78820,, "CLAMP (A), HOSE",,,,2,2,,N,,,,,,,,,M00519,,M00519  
20,1,,172122-78260,, "HOSE F406C 03",,,,1,1,,,,,,,,,,,,,  
21,1,,172122-76180,, "VALVE 3.8",,,,1,1,,Z,,,,,,,,,M01025,,M01025  
22,1,,172116-76251,, "VALVE 3.3",,,,1,1,,Z,,,,,,,,,M01025,,M01025  
23,1,,172122-78150,, "HOSE F406C 01",,,,1,1,,W,,,,,,,,,M01025,,M01025  
23-1,1,,172122-78270,, "HOSE F406C 04",,,,1,1,,S,,,,,,,,,M10501,,M10501  
24,1,,933152-24410,, "CONNECTOR (A)",,,,1,1,,Z,,,,,,,,,M10501,,M10501

Fig. **82** ユアツハイカン(ブーム) (YB35 I)  
HYD. OIL PIPING (BOOM) (YB35 I)

SPEC. CODE  
072123-76401  
072123-78100

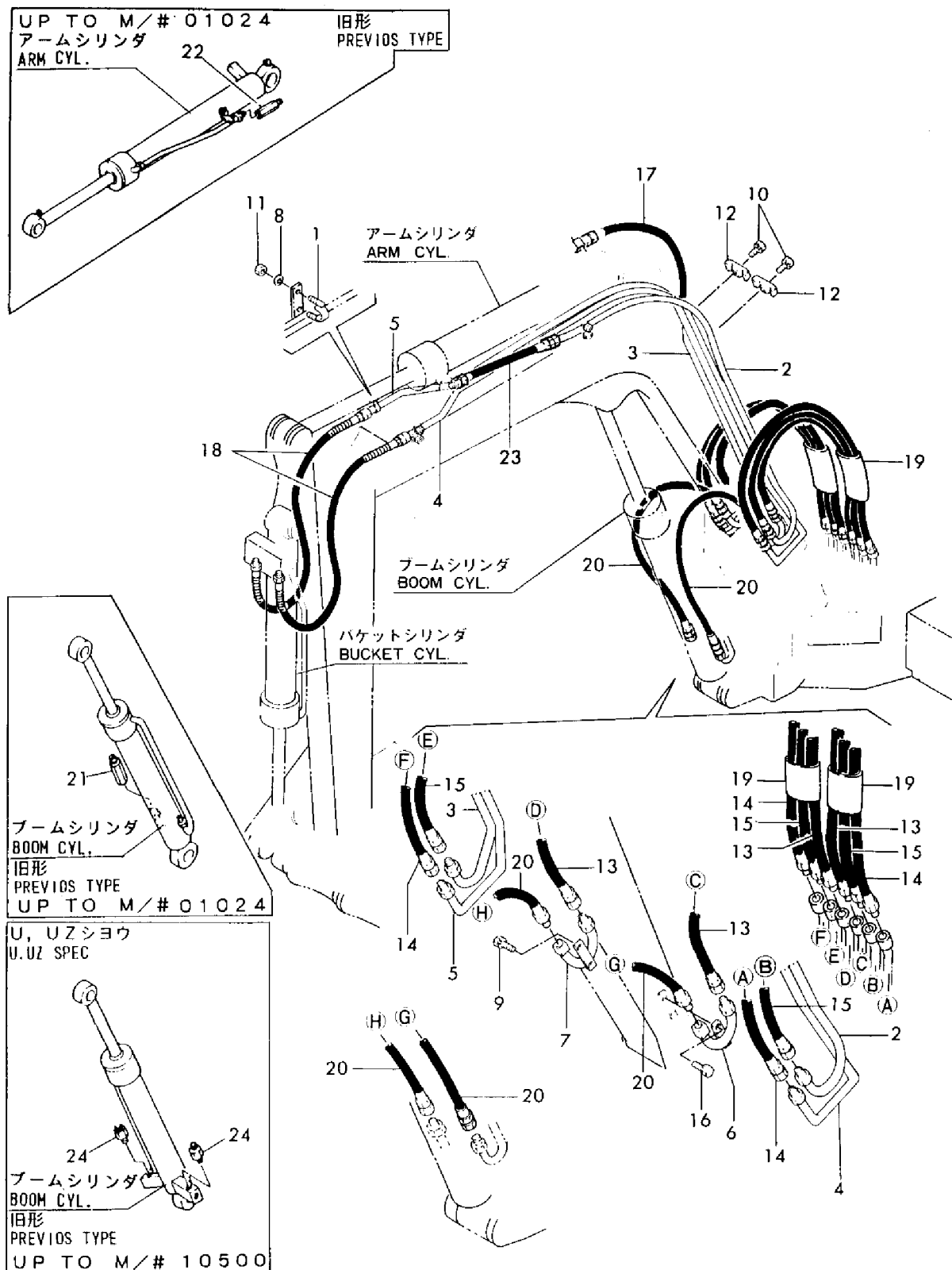

1,1,,172112-77470,, "JOINT 1/8",1,1,,1,1,,,,,,,,,,,,,  
2,1,,172112-77580,, "JOINT 1/8",2,2,,2,2,,,,,,,,,,,,,  
3,1,,172112-77660,, "L-JOINT 1/8",1,1,,1,1,,,,,,,,,,,,,  
4,1,,24761-020000,, "NIPPLE PT1/8,GREASE",3,3,,3,3,,,,,,,,,,,,,  
5,1,,172122-78360,, "HOSE K502 01",1,1,,1,1,,,,,,,,,,,,,  
5-1,1,,172112-78580,, "PIPE P1F-1,  
PRESS.",1,1,,1,1,,R,,,M00659,,M00659,,,,M00568,,M00568  
6,1,,172122-78370,, "HOSE K502 02",1,1,,1,1,,,,,,,,,,,,,  
7,1,,172116-78790,, "HOSE Y1T-3,M.H.PRESS",1,1,,1,1,,,,,,,,,,,,,  
7-1,1,,172122-78400,, "HOSE K502  
03",1,1,,1,1,,R,,,\*1984.03,,\*1984.03,,,,\*1984.03,,\*1984.03  
8,1,,172312-77820,, "FITTING, GREASE",1,1,,1,1,,,,,,,,,,,,,  
9,1,,172112-77580,, "JOINT 1/8",2,2,,2,2,,,,,,,,,,,,,  
10,1,,172112-77660,, "L-JOINT 1/8",2,2,,2,2,,,,,,,,,,,,,  
11,1,,24761-020000,, "NIPPLE PT1/8,GREASE",3,3,,3,3,,,,,,,,,,,,,  
12,1,,172122-78400,, "HOSE K502 03",1,1,,1,1,,,,,,,,,,,,,  
13,1,,172122-78370,, "HOSE K502 02",1,1,,1,1,,,,,,,,,,,,,  
14,1,,172135-78110,, "HOSE",1,1,,1,1,,,,,,,,,,,,,

Fig. **83** エンカクキュウシ  
GREASING

SPEC. CODE  
D72122-76100  
D72123-76100  
D72135-76100  
D72136-76100  
D72122-78100  
D72123-78100  
D72135-78100  
D72136-78100

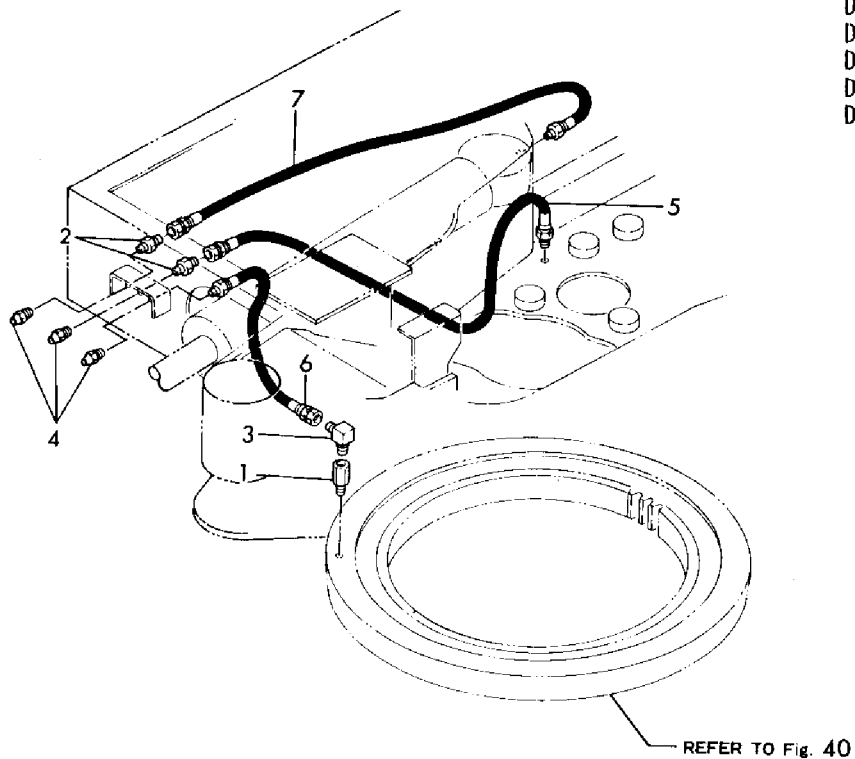

U, UZ ショウ  
U, UZ SPEC

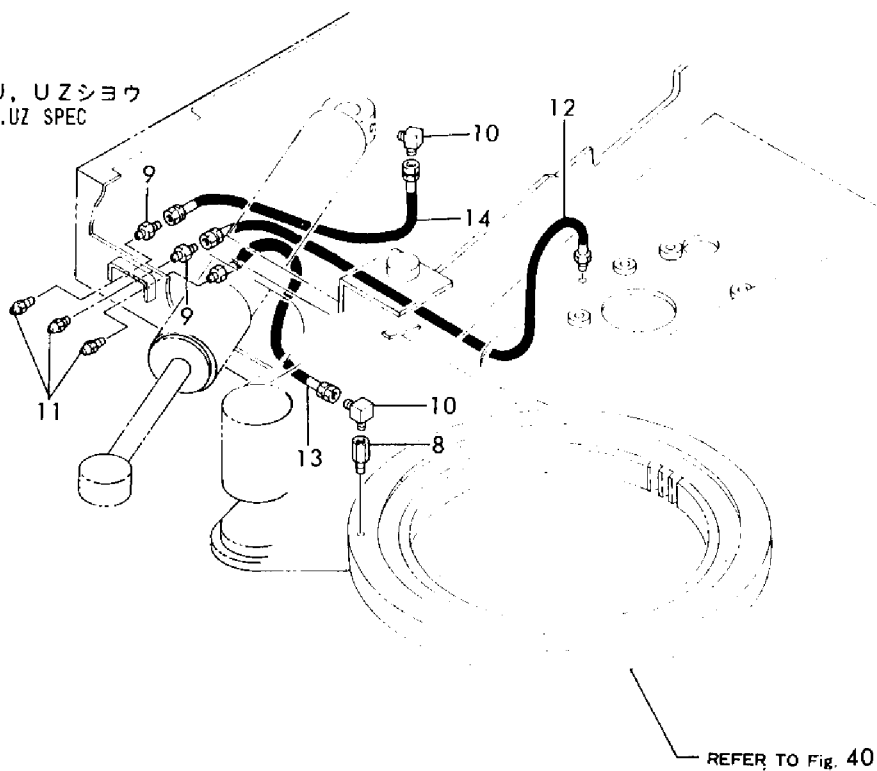

1,1,,172122-81100,, "BOOM ASSY",1,1,,,,,,,,,,,,,  
1-1,1,,172122-81101,, "BOOM ASSY",1,1,,,,,S,,,M02097,,M02097,,,,,  
1-2,1,,172122-81700,, "BOOM ASSY(2200)",1,1,,,,,S,,,M10501,,M10501,,,,,  
2,2,,172112-83500,, "PIN BUSH 45X60",2,2,,,,,,,,,,,,,  
3,1,,172123-81100,, "BOOM ASSY",,,,,1,1,,,,,,,,,,,,,  
3-1,1,,172123-81101,, "BOOM ASSY",,,,,1,1,,S,,,,,,M01236,,M01236  
3-2,1,,172123-81700,, "BOOM ASSY",,,,,1,1,,S,,,,,,M10501,,M10501  
4,2,,172112-83500,, "PIN BUSH 45X60",,,,,2,2,,,,,,,,,,,,,  
5,1,,172122-81550,, "PIN (A), BOOM",1,1,,1,1,,,,,,,,,,,,,  
5-1,1,,172122-81551,, "PIN (A),  
BOOM",1,1,,1,1,,N,,,M00621,,M00621,,,,,M00542,,M00542  
6,1,,172122-81580,, "PIN (B), BOOM",1,1,,1,1,,,,,,,,,,,,,  
6-1,1,,172122-81581,, "PIN (B),  
BOOM",1,1,,1,1,,N,,,M00621,,M00621,,,,,M00542,,M00542  
7,1,,172122-81620,, "PIN (C), BOOM",1,1,,1,1,,,,,,,,,,,,,  
7-1,1,,172122-81621,, "PIN (C),  
BOOM",1,1,,1,1,,N,,,M00621,,M00621,,,,,M00542,,M00542  
8,1,,172112-87840,, "SHIM 45X1",2,2,,2,2,,,,,,,,,,,,,  
9,1,,22417-800500,, "COTTER PIN 8.0X50",1,1,,1,1,,,,,,,,,,,,,  
10,1,,22417-800630,, "COTTER PIN 8.0X63",1,1,,1,1,,,,,,,,,,,,,  
11,1,,24761-040000,, "NIPPLE B,GREASE",1,1,,1,1,,,,,,,,,,,,,  
12,1,,933110-86600,, "NUT M24, NYLON",1,1,,1,1,,,,,,,,,,,,,  
13,1,,933171-29750,, "SHIM SET, PIN 38",2,2,,2,2,,,,,,,,,,,,,  
14,1,,933171-29760,, WASHER,1,1,,1,1,,,,,,,,,,,,,  
15,1,,172122-82100,, "ARM 1200 ASSY",1,1,,,,,,,,,,,,,  
15-1,1,,172122-82101,, "ARM 1200 ASSY",1,1,,,,,F,1,,\*1988.04,,\*1988.04,,,,,  
16,2,,172116-82400,, "PIN BUSH 38X55",6,6,,,,,,,,,,,,,  
17,1,,172123-82100,, "ARM 1350 ASSY",,,,,1,1,,,,,,,,,,,,,  
17-1,1,,172123-82101,, "ARM 1350 ASSY",,,,,1,1,,F,2,,,,,,\*1988.04,,\*1988.04  
18,2,,172116-82400,, "PIN BUSH 38X55",,,,,6,6,,,,,,,,,,,,,  
19,1,,172122-82290,, "SEAL, DUST",4,4,,4,4,,,,,,,,,,,,,  
19-1,1,,172122-82290,, "SEAL,  
DUST",2,2,,2,2,,K,,,\*1988.04,,\*1988.04,,,,\*1988.04,,\*1988.04  
20,1,,172122-82300,, "PIN ASSY, ARM",2,2,,2,2,,,,,,,,,,,,,  
20-1,1,,172122-82301,, "PIN ASSY,  
ARM",2,2,,2,2,,N,,,M00621,,M00621,,,,,M00542,,M00542  
21,1,,22417-800500,, "COTTER PIN 8.0X50",2,2,,2,2,,,,,,,,,,,,,  
22,1,,24761-040000,, "NIPPLE B,GREASE",1,1,,1,1,,,,,,,,,,,,,  
23,1,,933171-29750,, "SHIM SET, PIN 38",2,2,,2,2,,,,,,,,,,,,,  
24,1,,172122-82290,, "SEAL, DUST",2,2,,2,2,,,,,,,,,,,,,  
25,1,,172122-84400,, "LINK, BUCKET",1,1,,1,1,,,,,,,,,,,,,  
25-1,1,,172122-84450,, "LINK,  
BUCKET",1,1,,1,1,,R,,,M10501,,M10501,,,,,M10501,,M10501  
26,2,,172116-82400,, "PIN BUSH 38X55",2,2,,2,2,,,,,,,,,,,,,  
27,2,,172116-84490,, "PIN BUSH 38X41",2,2,,2,2,,,,,,,,,,,,,  
28,1,,172122-84500,, "PIN (A), BUCKET ARM",1,1,,,,,,,,,,,,,  
28-1,1,,172122-84501,, "PIN (A), BUCKET  
ARM",1,1,,1,1,,N,,,M00621,,M00621,,,,,M00542,,M00542  
29,1,,172116-84520,, "PIN(B), BUCKET ARM",1,1,,,,,,,,,,,,,  
29-1,1,,172116-84590,, "PIN, BUCKET  
ARM",1,1,,1,1,,N,,,M00621,,M00621,,,,,M00542,,M00542  
30,1,,172116-84530,, "ARM (L), BUCKET",1,1,,1,1,,,,,,,,,,,,,  
31,1,,172116-84580,, "ARM (R), BACKET",1,1,,1,1,,,,,,,,,,,,,  
32,1,,24761-020000,, "NIPPLE PT1/8,GREASE",3,3,,3,3,,,,,,,,,,,,,  
33,1,,933110-86600,, "NUT M24, NYLON",2,2,,2,2,,,,,,,,,,,,,  
34,1,,933171-29750,, "SHIM SET, PIN 38",2,2,,2,2,,,,,,,,,,,,,  
35,1,,933171-29760,, WASHER,2,2,,2,2,,,,,,,,,,,,,  
36,1,,172122-81580,, "PIN (B), BOOM",1,1,,1,1,,,,,,,,,,,,,  
36-1,1,,172122-81581,, "PIN (B),  
BOOM",1,1,,1,1,,N,,,M00542,,M00621,,,,,M00542,,M00542  
37,1,,172122-83100,, "BRACKET, BOOM",1,1,,1,1,,,,,,,,,,,,,  
37-1,1,,172122-83101,, "BRACKET,  
BOOM",1,1,,1,1,,S,,,\*1984.05,,\*1984.05,,,,\*1984.05,,\*1984.05

38,2,,172122-83120,, "BUSH 70X70",2,2,,2,2,,,,,,,,,,,,,  
39,1,,172122-83150,, "PIN, BOOM",1,1,,1,1,,,,,,,,,,,,,  
39-1,1,,172122-83151,, "PIN, BOOM",1,1,,1,1,N,,,M00621,,M00621,,,,,M00542,,M00542  
39-2,1,,172122-83152,, "PIN, BOOM  
FULCRUM",1,1,,1,1,,S,,,\*1987.12,,\*1987.12,,,,\*1987.12,,\*1987.12  
40,1,,172122-83160,, "PIN (D), BOOM",1,1,,1,1,,,,,,,,,,,,,  
40-1,1,,172122-83161,, "PIN (D),  
BOOM",1,1,,1,1,,N,,,M00621,,M00621,,,,,M00542,,M00542  
41,1,,172122-83180,, "PIN, SWING",2,2,,2,2,,,,,,,,,,,,,  
41-1,1,,172116-83200,, "PIN,  
SWING",2,2,,2,2,,N,,,M00621,,M00621,,,,,M00542,,M00542  
41-2,1,,172116-83200,, "PIN,  
SWING",1,1,,1,1,,K,,,\*1984.05,,\*1984.05,,,,\*1984.05,,\*1984.05  
42,1,,172117-83970,, "PLATE (C), LOCK",2,2,,2,2,,,,,,,,,,,,,  
42-1,1,,172117-83970,, "PLATE (C),  
LOCK",1,1,,1,1,,K,,,\*1984.05,,\*1984.05,,,,\*1984.05,,\*1984.05  
43,1,,172112-87370,, "PLATE (A), LOCK",1,1,,1,1,,,,,,,,,,,,,  
43-1,1,,172112-87371,, "PLATE (A),  
LOCK",1,1,,1,1,,S,,,\*1987.12,,\*1987.12,,,,\*1987.12,,\*1987.12  
44,1,,172112-87800,, "SHIM 70X1",4,4,,4,4,,,,,,,,,,,,,  
45,1,,172112-87810,, "SHIM 70X2",2,2,,2,2,,,,,,,,,,,,,  
46,1,,172112-87830,, "SHIM 70X4",1,1,,1,1,,,,,,,,,,,,,  
47,1,,172112-87840,, "SHIM 45X1",2,2,,2,2,,,,,,,,,,,,,  
48,1,,172112-87840,, "SHIM 45X1",2,2,,2,2,,,,,,,,,,,,,  
49-1,1,,22137-120000,, "WASHER 12,POLISHED",2,2,,2,2,,,3,,,,,,,,,,,,,  
50,1,,22417-800630,, "COTTER PIN 8.0X63",1,1,,1,1,,,,,,,,,,,,,  
51-1,1,,24761-050000,, "NIPPLE C,GREASE",2,2,,2,2,,,3,,,,,,,,,,,,,  
52,1,,26013-100202,, "BOLT W/WASHER M10X20",4,4,,4,4,,,,,,,,,,,,,  
52-1,1,,26013-100202,, "BOLT W/WASHER  
M10X20",2,2,,2,2,,K,,,\*1984.05,,\*1984.05,,,,\*1984.05,,\*1984.05  
53,1,,26013-120302,, "BOLT W/WASHER M12X30",2,2,,2,2,,,,,,,,,,,,,  
53-1,1,,26116-160402,, "BOLT M16X 40  
PLATED",2,2,,2,2,,S,,,\*1987.12,,\*1987.12,,,,\*1987.12,,\*1987.12  
54,1,,933110-86600,, "NUT M24, NYLON",1,1,,1,1,,,,,,,,,,,,,  
55,1,,933171-29750,, "SHIM SET, PIN 38",2,2,,2,2,,,,,,,,,,,,,  
56,1,,933171-29760,, "WASHER",1,1,,1,1,,,,,,,,,,,,,  
57,1,,172116-81610,, "BOOM PIN(C",1,1,,1,1,,,,,,,,,,,,,  
58,1,,22417-800500,, "COTTER PIN 8.0X50",1,1,,1,1,,,,,,,,,,,,,  
59,1,,172135-82300,, "BRACKET ASSY, BOOM",1,1,,1,1,,,,,,,,,,,,,  
60,2,,172122-83120,, "BUSH 70X70",2,2,,2,2,,,,,,,,,,,,,  
61,1,,172135-82400,, "PIN ASSY, BOOM(U",1,1,,1,1,,,,,,,,,,,,,  
62,1,,172135-82430,, "PIN ASSY, BOOM(UZ",1,,1,,,,,,,,,,,,,  
63,1,,172117-83980,, "PIN (B), SWING CYL.",1,1,,1,1,,,,,,,,,,,,,  
64,1,,172112-87850,, "SHIM 40X5",1,1,,1,1,,,,,,,,,,,,,  
65,1,,172112-87860,, "SHIM 40X1",1,1,,1,1,,,,,,,,,,,,,  
66,1,,22417-800560,, "COTTER PIN 8.0X 56",1,1,,1,1,,,,,,,,,,,,,  
67,1,,172142-81620,, O-  
RING,2,2,,2,2,,W,,,\*1988.04,,\*1988.04,,,,\*1988.04,,\*1988.04  
68,1,,22217-160000,, "SPRING WASHER  
16",2,2,,2,2,,W,,,\*1987.12,,\*1987.12,,,,\*1987.12,,\*1987.12  
69,1,,22242-000700,, "CIRCLIP  
70",1,1,,1,1,,W,,,\*1987.12,,\*1987.12,,,,\*1987.12,,\*1987.12  
70,1,,933171-29750,, "SHIM SET, PIN 38",1,1,,1,1,,,,,,,,,,,,,  
71,1,,933160-05570,, "COLLAR, MOTOR SHAFT",1,1,,1,1,,,,,,,,,,,,,

## Fig.

ブーム & アーム

## BOOM & ARM

SPEC. CODE  
D72122-81101  
D72123-81101  
D72122-81120  
D72122-81200  
D72123-81200  
D72122-81310  
D72122-82300  
D72135-82300  
D72135-82310

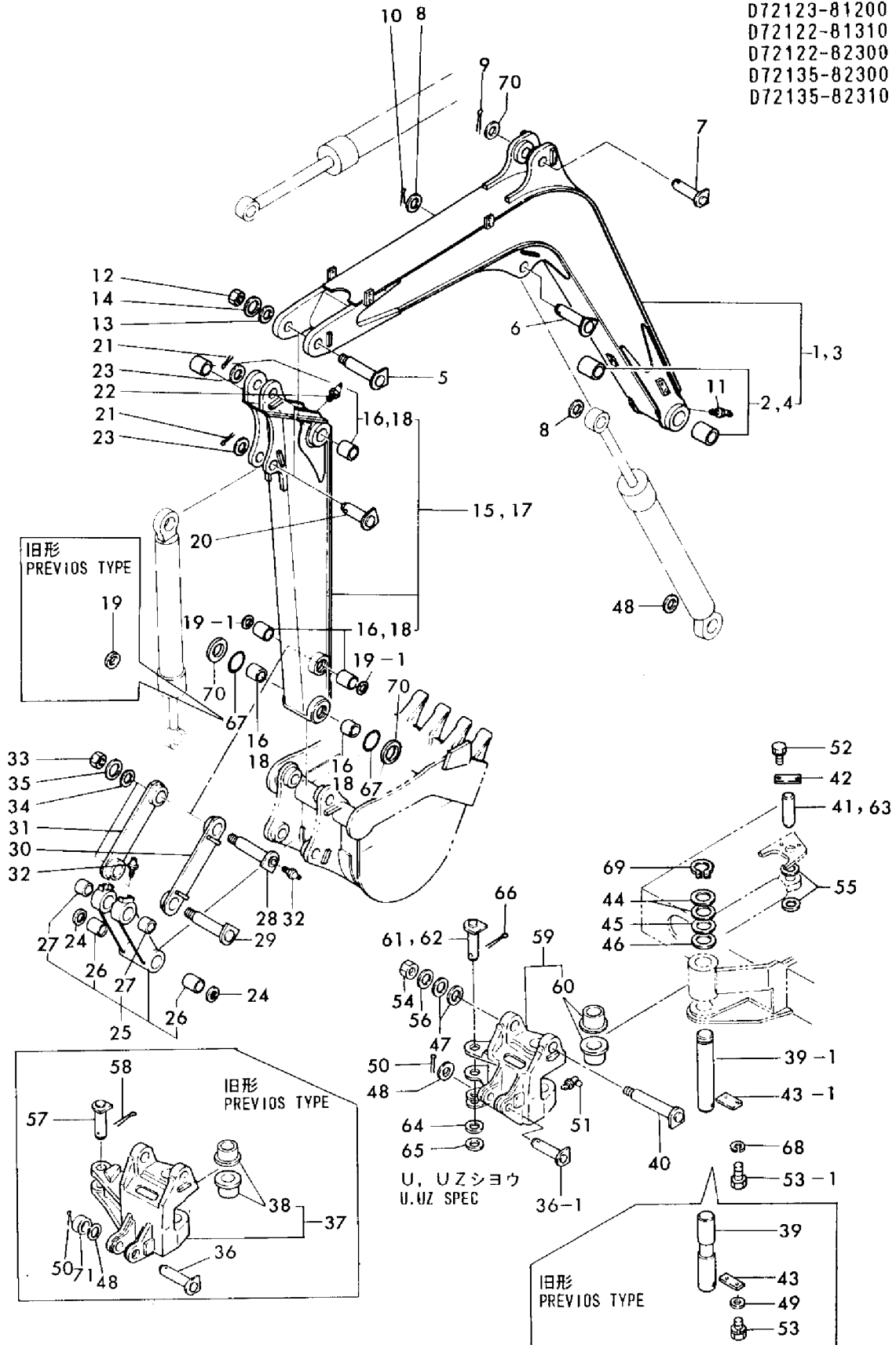

1,1,,772122-81400,, "BUCKET ASSY 450",1,1,,,,1,,,,,,,,,  
3,3,,172116-86240,, "SIDE CUTTER, BUCKET",2,2,,,,2,,,,,,,,,  
4,2,,772122-86120,, "TEETH ASSY",4,4,,,,4,,,,,,,,,  
4-1,2,,772122-86121,, "TEETH ASSY",4,4,,,,4,R,,M20501,,M20501,,,,,,,,,M20501  
4-2,2,,772122-86122,, "TEETH  
ASSY",4,4,,,,4,N,,,\*1989.03,,\*1989.03,,,,,,,,,\*1989.03  
5,3,,172122-86250,,TEETH,4,4,,,,4,,,,M00852,,M00852,,,,,,,,,M00607  
5-1,3,,172113-86120,,TEETH,4,4,,,,4,N,,M00582,,M00582,,,,,,,,,M00607  
5-2,3,,172113-86121,,TEETH,4,4,,,,4,R,,M20501,,M20501,,,,,,,,,M20501  
5-3,3,,172113-86122,,TEETH,4,4,,,,4,R,,MXXX,MXXX,,,,,,,,,MXXX  
5-4,3,,172113-56123,,TEETH,4,4,,,,4,S,,\*1989.03,,\*1989.03,,,,,,,,,\*1989.03  
6,3,,933110-81900,, "BOLT  
M14X40X20",4,4,,,,4,Z,,\*1989.03,,\*1989.03,,,,,,,,,\*1989.03  
7,3,,933110-82100,, "BOLT M14X50X20",4,4,,,,4,,,,,,,,,  
7-1,3,,172142-81380,,BOLT,8,8,,,,8,S,,\*1989.03,,\*1989.03,,,,,,,,,\*1989.03  
8,3,,22217-140000,, "SPRING WASHER  
14",8,8,,,,8,Z,,\*1989.03,,\*1989.03,,,,,,,,,\*1989.03  
9,3,,26606-140002,, "NUT M14",8,8,,,,8,,,,,,,,,  
9-1,3,,172142-81390,,NUT,8,8,,,,8,S,,\*1989.03,,\*1989.03,,,,,,,,,\*1989.03  
10,3,,172113-86130,, "TEETH SHIM SET",4,4,,,,4,,,,,,,,,  
10-1,3,,172137-86710,, "TEETH SHIM 17  
SET",4,4,,,,4,S,,\*1989.03,,\*1989.03,,,,,,,,,\*1989.03  
11,4,,172113-86140,, "TEETH SHIM T0.3",4,4,,,,4,1,,,,,,,,,  
11-1,4,,172137-86720,, "TEETH SHIM  
T0.3",16,16,,,,16,S,1,,\*1989.03,,\*1989.03,,,,,,,,,\*1989.03  
12,4,,172113-86150,, "TEETH SHIM T0.5",2,2,,,,2,1,,,,,,,,,  
12-1,4,,172137-86730,, "TEETH SHIM  
T0.5",4,4,,,,4,S,1,,\*1989.03,,\*1989.03,,,,,,,,,\*1989.03  
13,4,,172113-86160,, "TEETH SHIM T1.0",8,8,,,,8,1,,,,,,,,,  
13-1,4,,172137-86740,, "TEETH SHIM  
T1.0",4,4,,,,4,S,1,,\*1989.03,,\*1989.03,,,,,,,,,\*1989.03  
14,1,,172122-86260,, "PIN, BUCKET",2,2,,,,2,,,,,,,,,  
14-1,1,,172122-86261,, "PIN, BUCKET",2,2,,,,2,N,,M00621,,M00621,,,,,,,,,M00542  
15,1,,933171-29750,, "SHIM SET, PIN 38",2,2,,,,2,,,,,,,,,  
15-1,1,,933171-29751,, "SHIM  
SET,38X(0.8,1.2",2,2,,,,2,N,,\*1988.04,,\*1988.04,,,,,,,,,\*1988.04  
16,2,,933171-29970,, "SHIM 0.8, PIN",2,2,,,,2,1,,,,,,,,,  
16-1,2,,172122-86800,, "SHIM  
38X0.8",2,2,,,,2,N,1,,\*1988.04,,\*1988.04,,,,,,,,,\*1988.04  
17,2,,933171-29980,, "SHIM 1.2, PIN",2,2,,,,2,1,,,,,,,,,  
17-1,2,,172122-86810,, "SHIM  
38X1.2",2,2,,,,2,N,1,,\*1988.04,,\*1988.04,,,,,,,,,\*1988.04  
18,1,,24761-020000,, "NIPPLE PT1/8,GREASE",2,2,,,,2,,,,,,,,,  
19,1,,22417-800500,, "COTTER PIN 8.0X50",2,2,,,,2,,,,,,,,,



Fig. **85** バケット (450)  
BUCKET (450)

SPEC. CODE  
D72122-81400

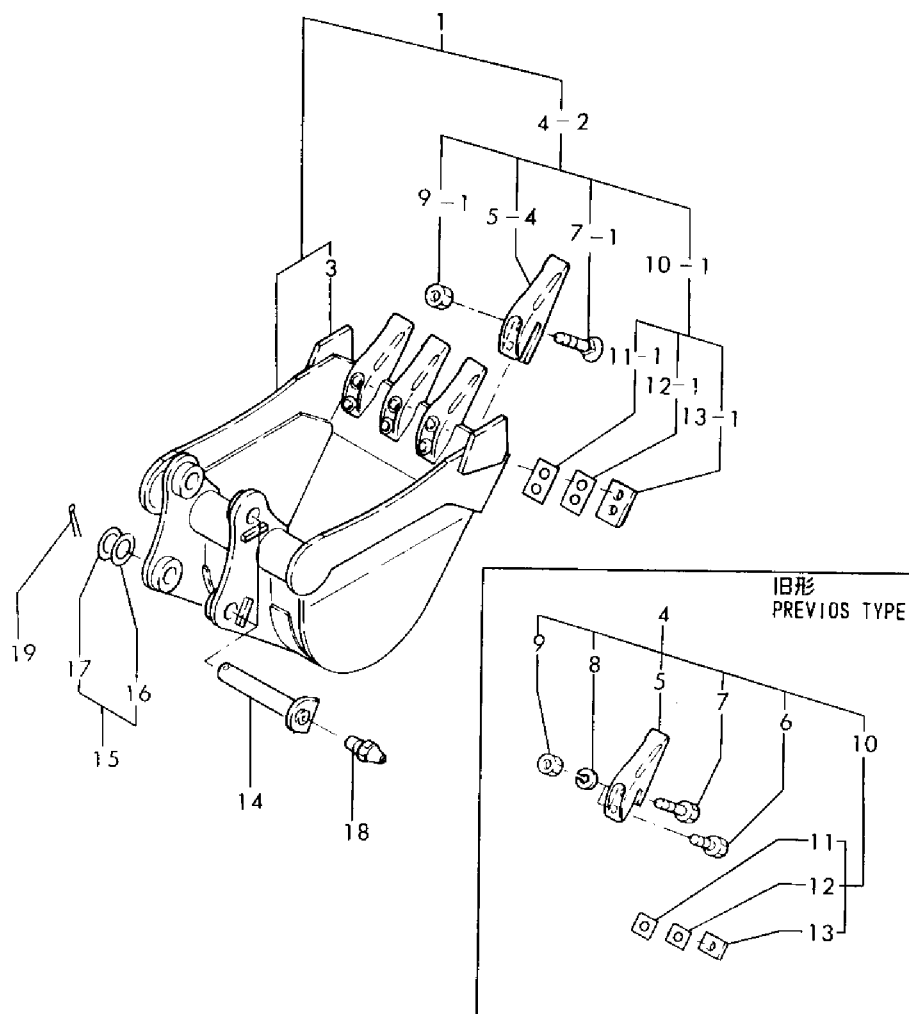

1,1,,772122-81410,, "BUCKET ASSY.500" ,,,1,1,1,,,,,,,,,  
3,3,,172116-86240,, "SIDE CUTTER, BUCKET" ,,,2,2,2,,,,,,,,,  
4,2,,772122-86120,, "TEETH ASSY" ,,,4,4,4,,,,,,,,,  
4-1,2,,772122-86121,, "TEETH ASSY" ,,,4,4,4,R,,,,,,,,,M20501,,M20501  
4-2,2,,772122-86122,, "TEETH ASSY" ,,,4,4,4,N,,,,,,,,,\*1989.03,,\*1989.03,,\*1989.03  
5,3,,172122-86250,,TEETH,,,4,4,4,,,,,,,,,  
5-1,3,,172113-86120,,TEETH,,,4,4,4,N,,,,,,,,,M00852,,M00607,,M00607  
5-2,3,,172113-86121,,TEETH,,,4,4,4,R,,,,,,,,,M20501,,M20501,,M20501  
5-3,3,,172113-86122,,TEETH,,,4,4,4,R,,,,,,,,,XX,,MXXX,,MXXX  
5-4,3,,172113-56123,,TEETH,,,4,4,4,S,,,,,,,,,\*1989.03,,\*1989.03,,\*1989.03  
6,3,,933110-81900,, "BOLT  
M14X40X20" ,,,4,4,4,Z,,,,,,,,,\*1989.03,,\*1989.03,,\*1989.03  
7,3,,933110-82100,, "BOLT M14X50X20" ,,,4,4,4,,,,,,,,,  
7-1,3,,172142-81380,,BOLT,,,8,8,8,S,,,,,,,,,\*1989.03,,\*1989.03,,\*1989.03  
8,3,,22217-140000,, "SPRING WASHER 14" ,,,8,8,8,Z,,,,,,,,,\*1989.03,,,,  
9,3,,26606-140002,, "NUT M14" ,,,8,8,8,,,,,,,,,  
9-1,3,,172142-81390,,NUT,,,8,8,8,S,,,,,,,,,\*1989.03,,\*1989.03,,\*1989.03  
10,3,,172113-86130,, "TEETH SHIM SET" ,,,4,4,4,,,,,,,,,  
10-1,3,,172137-86710,, "TEETH SHIM 17  
SET" ,,,4,4,4,S,,,,,,,,,\*1989.03,,\*1989.03,,\*1989.03  
11,4,,172113-86140,, "TEETH SHIM T0.3" ,,,4,4,4,,1,,,,,,,,,  
11-1,4,,172137-86720,, "TEETH SHIM  
T0.3" ,,,16,16,16,,S,1,,,,,,,,,\*1989.03,,\*1989.03,,\*1989.03  
12,4,,172113-86150,, "TEETH SHIM T0.5" ,,,2,2,2,,1,,,,,,,,,  
12-1,4,,172137-86730,, "TEETH SHIM  
T0.5" ,,,4,4,4,S,1,,,,,,,,,\*1989.03,,\*1989.03  
13,4,,172113-86160,, "TEETH SHIM T1.0" ,,,8,8,8,,1,,,,,,,,,  
13-1,4,,172137-86740,, "TEETH SHIM  
T1.0" ,,,4,4,4,S,1,,,,,,,,,\*1989.03,,\*1989.03,,\*1989.03  
14,1,,172122-86260,, "PIN, BUCKET" ,,,2,2,2,,,,,,,,,  
14-1,1,,172122-86261,, "PIN, BUCKET" ,,,2,2,2,N,,,,,,,,,M00621,,M00542,,M00542  
15,1,,933171-29750,, "SHIM SET, PIN 38" ,,,2,2,2,,,,,,,,,  
15-1,1,,933171-29751,, "SHIM  
SET,38X(0.8,1.2" ,,,2,2,2,N,,,,,,,,,\*1988.04,,\*1988.04,,\*1988.04  
16,2,,933171-29970,, "SHIM 0.8, PIN" ,,,2,2,2,,1,,,,,,,,,  
16-1,2,,172122-86800,, "SHIM  
38X0.8" ,,,2,2,2,N,1,,,,,,,,,\*1988.04,,\*1988.04,,\*1988.04  
17,,933171-29980,, "SHIM 1.2, PIN" ,,,2,2,2,,1,,,,,,,,,  
17-1,2,,172122-86810,, "SHIM  
38X1.2" ,,,2,2,2,N,1,,,,,,,,,\*1988.04,,\*1988.04,,\*1988.04  
18,1,,24761-020000,, "NIPPLE PT1/8,GREASE" ,,,2,2,2,,,,,,,,,  
19,1,,22417-800500,, "COTTER PIN 8.0X50" ,,,2,2,2,,,,,,,,,

Fig. **86** バケット(500)  
 BUCKET (500)

SPEC. CODE  
 D72122-81410

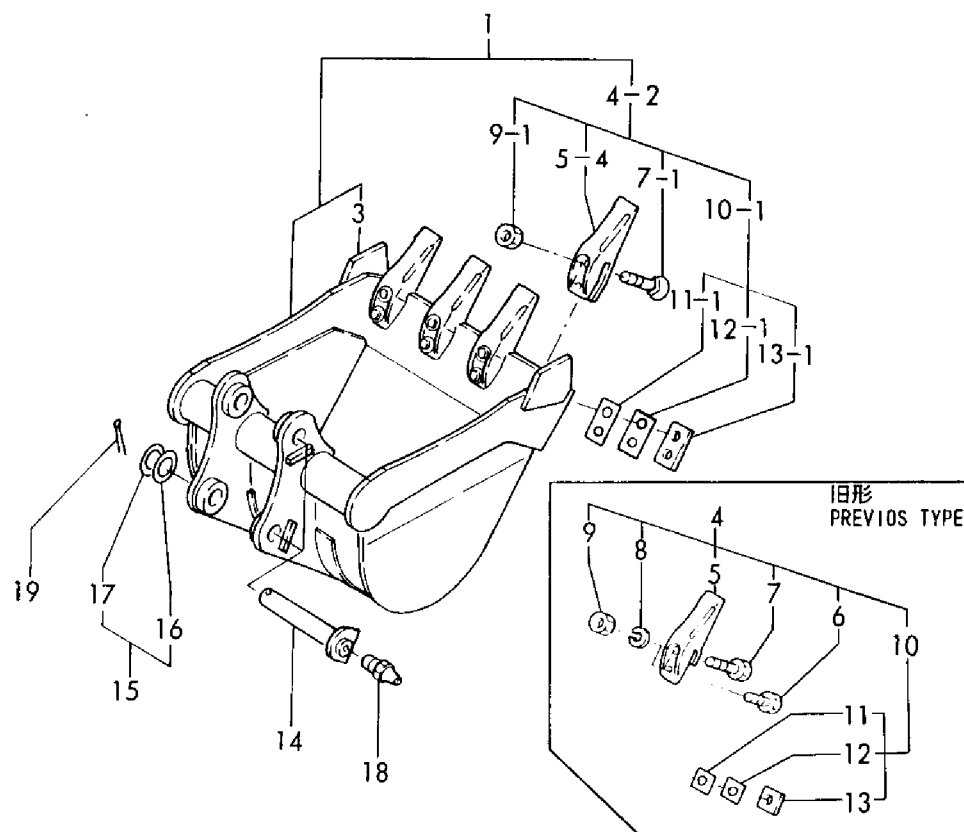

1,1,,172112-87850,, "SHIM 40X5",1,1,,1,1,,,,,,,,,,,,,  
2,1,,172112-87860,, "SHIM 40X1",2,2,,2,2,,,,,,,,,,,,,  
3,1,,172122-94100,, "BLADE ASSY (1300)",1,1,,1,1,,,,,,,,,,,,,  
3-1,1,,172122-94101,, "BLADE ASSY  
(1300)",1,1,,1,1,,N,,,M01274,,M01274,,,,M00794,,M00794  
3-2,1,,172122-94102,, "BLADE ASSY  
(1300)",1,1,,1,1,,N,,,M10501,,M10501,,,,M10501,,M10501  
3-3,1,,172122-94103,, "BLADE  
ASSY(1300)",1,1,,1,1,,R,,,\*1987.12,,\*1987.12,,,,\*1987.12,,\*1987.12  
4,2,,172071-27161,, "BUSH 38X85",2,2,,2,2,,,,,,,,,,,,,  
5,1,,172116-94390,, "SHIM 40X3.2, ADJUST",1,1,,1,1,,,,,,,,,,,,,  
6,1,,172122-94400,, "PIN, BLADE",2,2,,2,2,,,,,,,,,,,,,  
6-1,1,,172122-94401,, "PIN, BLADE",2,2,,2,2,,N,,,M00621,,M00621,,,,M00542,,M00542  
7,1,,172122-94410,, "CIRCLIP, BLADE PIN",2,2,,2,2,,,,,,,,,,,,,  
7-1,1,,172124-94310,, "PLATE,  
LOCK",2,2,,2,2,,S,,,M10501,,M10501,,,,M10501,,M10501  
8,1,,172122-94430,, "PIN 40-144A, BLADE",2,2,,2,2,,,,,,,,,,,,,  
8-1,1,,172122-94431,, "PIN 40-144A,  
BLADE",1,1,,1,1,,R,,,M00805,,M00805,,,,M00595,,M00595  
8-2,1,,172122-94480,, "PIN 40-144C,  
BLADE",1,1,,1,1,,N,,,M10501,,M10501,,,,M10501,,M10501  
9,1,,172122-94450,, "PIN 40-144B, BLADE",1,1,,1,1,,,,,,,,,,,,,  
10,1,,22417-800560,, "COTTER PIN 8.0X 56",2,2,,2,2,,,,,,,,,,,,,  
11,1,,24761-050000,, "NIPPLE C,GREASE",2,2,,2,2,,,,,,,,,,,,,  
12,1,,24761-050000,, "NIPPLE C,GREASE",2,2,,2,2,,,,,,,,,,,,,  
13,1,,26013-100252,, "BOLT W/WASHER M10X25",4,4,,4,4,,,,,,,,,,,,,  
14,1,,172122-94110,, "BLADE ASSY(N)",1,,1,,,,,,,,,,,,,  
14-1,1,,172122-94111,, "BLADE ASSY (N)",1,,1,,N,,,M01274,,,,,M00794,,  
14-2,1,,172122-94112,, "BLADE ASSY",1,,1,,N,,,M10501,,,,,M10501,,  
14-3,1,,172122-94113,, "BLADE ASSY (N)",1,,1,,R,,,\*1987.12,,,,,M00794,,  
15,2,,172071-27161,, "BUSH 38X85",2,,,2,,,,,,,,,,,,,

Fig. **87** ブレード(1300)  
BLADE (1300)

SPEC. CODE  
D72122-94100  
D72122-94110

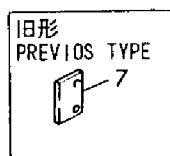
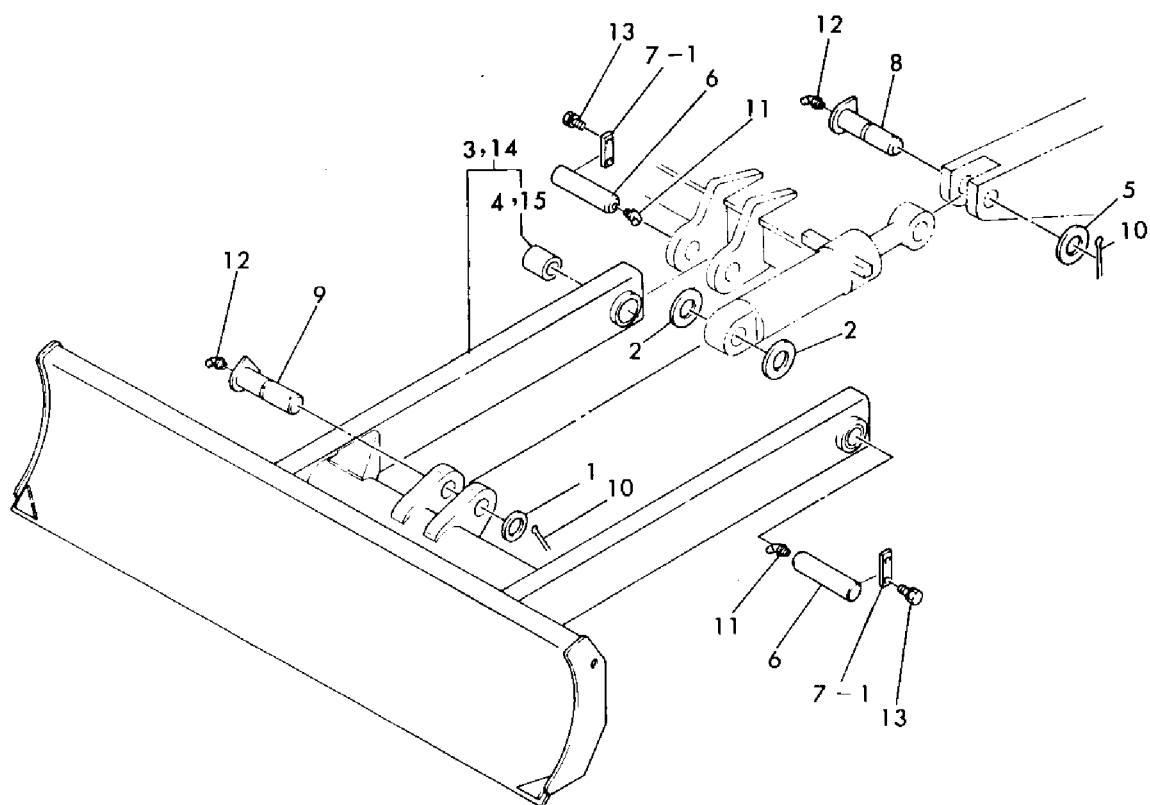

1,1,,772122-38110,, "CRAWLER ASSY, 370" ,,,2,,2,,,,,,,,,  
1-1,1,,772122-38111,, "CRAWLER ASSY, 370" ,,,1,,1,N,,,,,,,,,M10501,,,,,,,,,M10501  
1-2,1,,772122-38112,, "CRAWLER ASSY, 370" ,,,1,,1,N,,,,,,,,,M20501,,,,,,,,,M20501  
2,2,,172122-38250,, "CRAWLER ASSY, 370R" ,,,2,,2,,,,,,,,,  
2-1,2,,172130-38201,, "SHOE (R)ASSY, 370B" ,,,2,,2,S,,,,,,,,,M20501,,,,,,,,,M20501  
3,3,,172122-38150,, "LINK(R), TRACK" ,,,2,,2,,,,,,,,,  
4,4,,172113-38180,, BUSH,,,40,,,40,,,,,,,,,  
5,4,,172614-38210,, "PIN, TRACK" ,,,38,,,38,,,,,,,,,  
6,3,,172071-61020,, "PLATE, SHOE 370" ,,,40,,,40,,,,,,,,,  
6-1,3,,172071-61021,, "PLATE, SHOE 370" ,,,40,,,40,S,,,,,,,,,M20501,,,,,,,,,M20501  
7,2,,172614-38290,, "PIN, MASTER" ,,,2,,2,,,,,,,,,  
8,2,,172614-38300,, "PIN 5X45, LOCK" ,,,2,,2,,,,,,,,,  
9,1,,772122-38130,, "CRAWLER ASSY, 370" ,,,1,,1,,,,,,,,,  
9-1,1,,772122-38131,, "CRAWLER ASSY, 370" ,,,1,,1,N,,,,,,,,,M20501,,,,,,,,,M20501  
10,2,,172122-38270,, "CRAWLER ASSY, 370" ,,,2,,2,,,,,,,,,  
10-1,2,,172130-38211,, "SHOE (L)ASSY, 370B" ,,,2,,2,S,,,,,,,,,M20501,,,,,,,,,M20501  
11,3,,172122-38220,, "LINK(L), TRACK" ,,,2,,2,,,,,,,,,  
12,4,,172113-38180,, BUSH,,,40,,,40,,,,,,,,,  
13,4,,172614-38210,, "PIN, TRACK" ,,,38,,,38,,,,,,,,,  
14,3,,172071-61020,, "PLATE, SHOE 370" ,,,40,,,40,,,,,,,,,  
14-1,3,,172071-61021,, "PLATE, SHOE 370" ,,,40,,,40,S,,,,,,,,,M20501,,,,,,,,,M20501  
15,2,,172614-38290,, "PIN, MASTER" ,,,2,,2,,,,,,,,,  
16,2,,172614-38300,, "PIN 5X45, LOCK" ,,,2,,2,,,,,,,,,  
17,1,,172122-38260,, "MASTER TRUCK" ,,,2,,2,,,,,,,,,  
17-1,1,,172122-38731,, "TRACK 370G(R),MASTER" ,,,2,,2,S,,,,,,,,,M20501,,,,,,,,,M20501  
18,1,,172122-38280,, "TRACK, MASTER 370" ,,,2,,2,,,,,,,,,  
18-1,1,,172122-38741,, "TRACK 370G(L),MASTER" ,,,2,,2,S,,,,,,,,,M20501,,,,,,,,,M20501

Fig. **88** トラックシュー (370) (アタッチメント)  
CRAWLER (370) (ATTACHMENT)

SPEC. CODE  
D72122-38111  
D72122-38130  
D72122-99210  
D72123-99210

キューガタ  
PREVIOUS TYPE

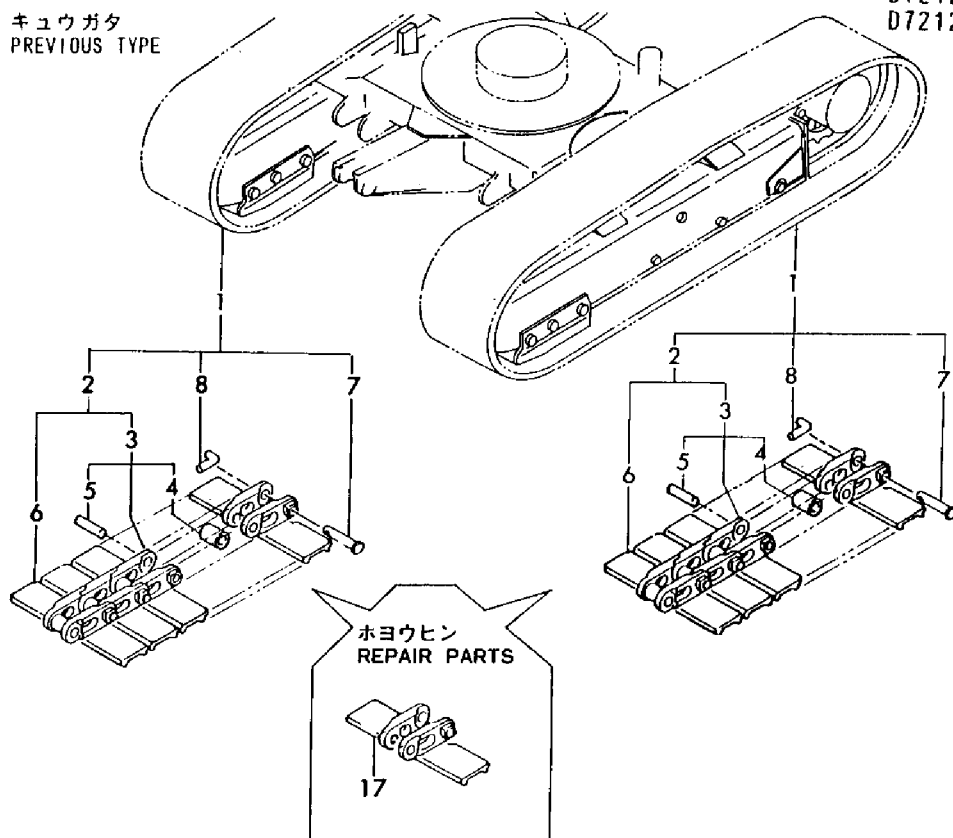

シンガタ  
NEW TYPE

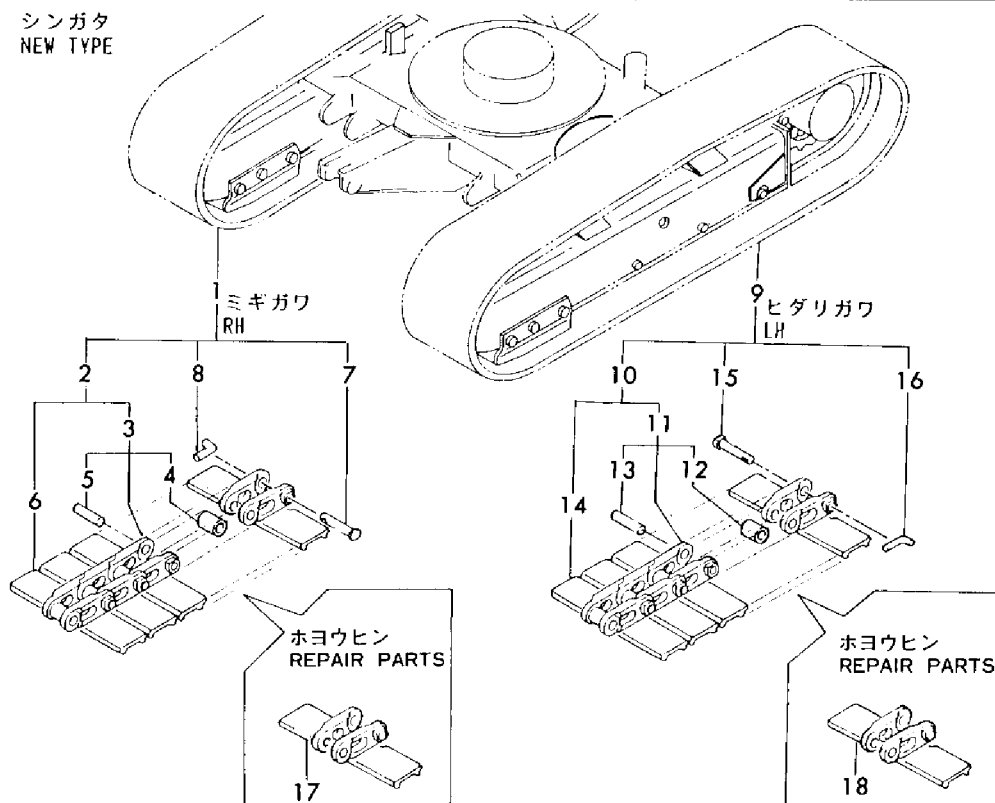

1,1,,772122-38400,, "CRAWLER ASSY, 300" ,,,2,,2,,,,,,,,,  
1-1,1,,772122-38401,, "CRAWLER ASSY, 300" ,,,1,,1,N,,,,,,,,,M10501,,,,,,,,,M10501  
2,2,,172122-38400,, "CRAWLER ASSY" ,,,2,,2,,,,,,,,,  
3,3,,172122-38150,, "LINK(R), TRACK" ,,,2,,2,,,,,,,,,  
4,4,,172113-38180,, BUSH,,,40,,,40,,,,,,,,,  
5,4,,172614-38210,, "PIN, TRACK" ,,,38,,38,,,,,,,,,  
6,3,,172113-38560,, "SHOW PLATE" ,,,40,,,40,,,,,,,,,  
7,2,,172614-38290,, "PIN, MASTER" ,,,2,,2,,,,,,,,,  
8,2,,172614-38300,, "PIN 5X45, LOCK" ,,,2,,2,,,,,,,,,  
9,1,,772122-38410,, "CRAWLER ASSY, 300" ,,,1,,1,,,,,,,,,  
10,2,,172122-38420,, "SHOE (L)ASSY, FLAT" ,,,2,,2,,,,,,,,,  
11,3,,172122-38220,, "LINK(L), TRACK" ,,,2,,2,,,,,,,,,  
12,4,,172113-38180,, BUSH,,,40,,,40,,,,,,,,,  
13,4,,172614-38210,, "PIN, TRACK" ,,,38,,38,,,,,,,,,  
14,3,,172113-38560,, "SHOW PLATE" ,,,40,,,40,,,,,,,,,  
15,2,,172614-38290,, "PIN, MASTER" ,,,2,,2,,,,,,,,,  
16,2,,172614-38300,, "PIN 5X45, LOCK" ,,,2,,2,,,,,,,,,  
17,1,,172122-38410,, "MASTER TRUCK" ,,,2,,2,,,,,,,,,  
18,1,,172122-38430,, "TRACK W=300L, MASTER" ,,,2,,2,,,,,,,,,



Fig. **89** フラットシュー (アタッチメント)  
CRAWLER, FLAT (ATTACHMENT)

キュウガタ  
PREVIOUS TYPE

SPEC. CODE  
D72122-38401  
D72122-38410

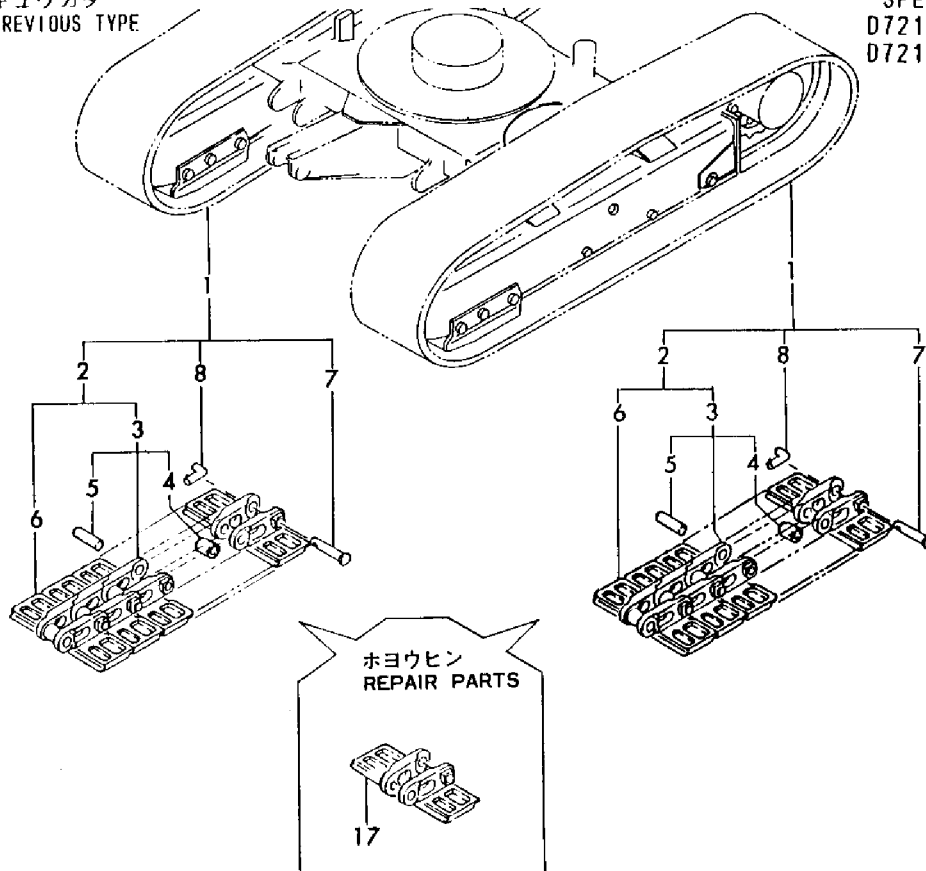

シンガタ  
NEW TYPE

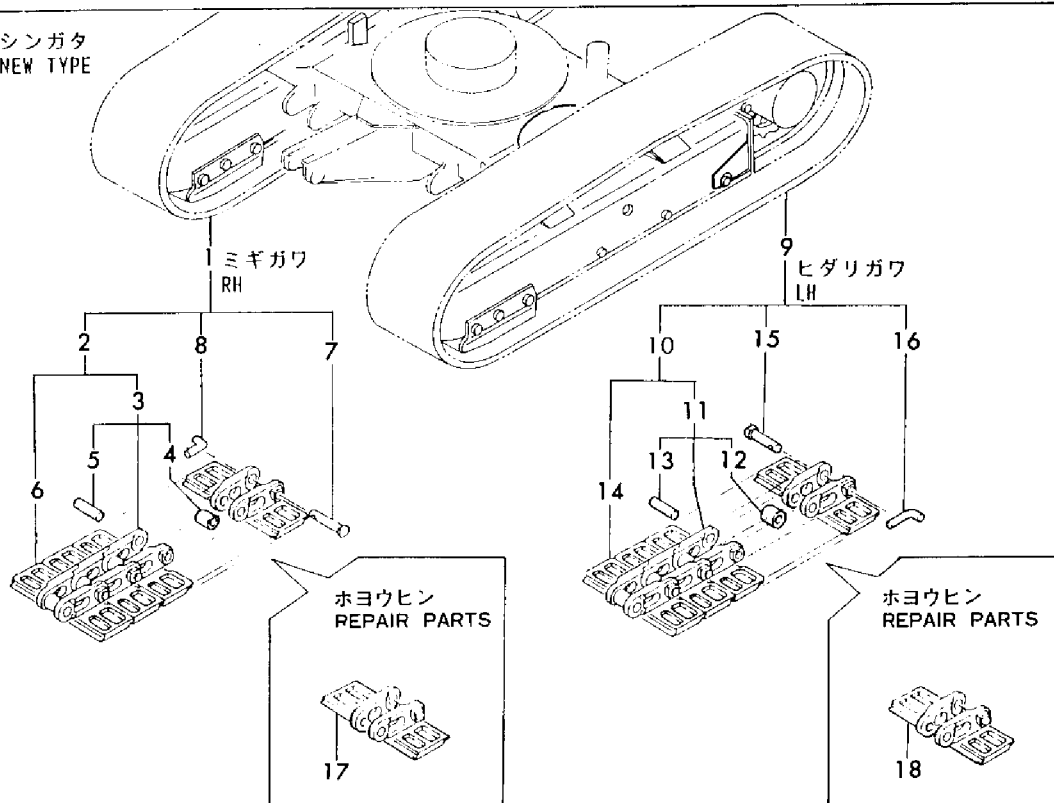

1,1,,772122-38500,, "CRAWLER ASSY, 400" ,,,2,,2,,,,,,,,,  
1-1,1,,772122-38501,, "CRAWLER ASSY, 400(R)" ,,,1,,1,N,,,,,,,,,M10501,,,,,,,,,M10501  
2,2,,172122-38500,, "CRAWLER ASSY, 400(R)" ,,,2,,2,,,,,,,,,  
3,3,,172122-38150,, "LINK(R), TRACK" ,,,2,,2,,,,,,,,,  
4,4,,172113-38180,, BUSH,,,40,,,40,,,,,,,,,  
5,4,,172614-38210,, "PIN, TRACK" ,,,38,,,38,,,,,,,,,  
6,3,,172072-58071,, "SHOE, TRIANGELE" ,,,40,,,40,,,,,,,,,  
7,2,,172614-38290,, "PIN, MASTER" ,,,2,,2,,,,,,,,,  
8,2,,172614-38300,, "PIN 5X45, LOCK" ,,,2,,2,,,,,,,,,  
9,1,,772122-38510,, "CRAWLER ASSY, 400(L)" ,,,1,,1,,,,,,,,,  
10,2,,172122-38520,, "CRAWLER ASSY, 400(L)" ,,,2,,2,,,,,,,,,  
11,3,,172122-38220,, "LINK(L), TRACK" ,,,2,,2,,,,,,,,,  
12,4,,172113-38180,, BUSH,,,40,,,40,,,,,,,,,  
13,4,,172614-38210,, "PIN, TRACK" ,,,38,,,38,,,,,,,,,  
14,3,,172072-58071,, "SHOE, TRIANGELE" ,,,40,,,40,,,,,,,,,  
15,2,,172614-38290,, "PIN, MASTER" ,,,2,,2,,,,,,,,,  
16,2,,172614-38300,, "PIN 5X45, LOCK" ,,,2,,2,,,,,,,,,  
17,1,,172122-38510,, "TRACK W=400R, MASTER" ,,,2,,2,,,,,,,,,  
18,1,,172122-38530,, "TRACK W=400L, MASTER" ,,,2,,2,,,,,,,,,

# Fig. 90 サンカクシュー(400) (アタッチメント) CRAWLER, TRIANGLE (400) (ATTACHMENT)

SPEC. CODE  
D72122-38501  
D72122-38510

キュウガタ  
PREVIOUS TYPE

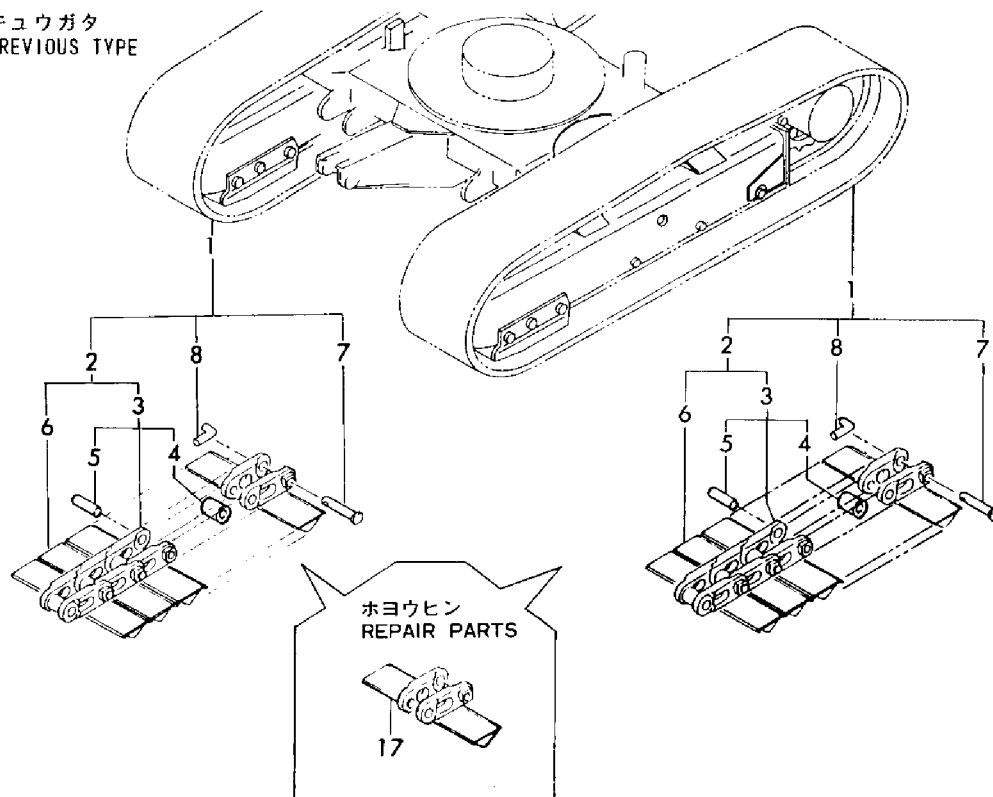

シンガタ  
NEW TYPE

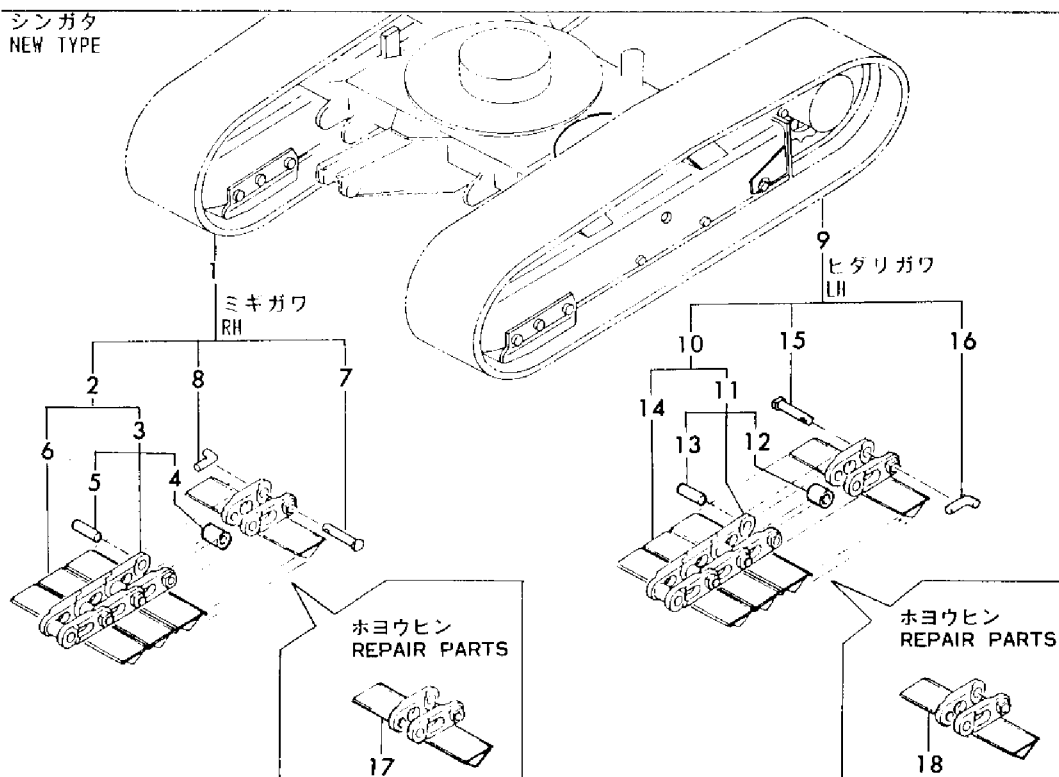

サンカクシュー W=400ハ ヒョウジュンタイプノミ ソウチャクカノウデス  
ハバセマ (N) タイプハ Fig. 91 W=350ヲ ソウチャクダサイ  
TRIANGLE SHOE (W=400) IS EXCLUSIVE TO STANDARD TYPE.  
FIG.91(W=350) IS EXCLUSIVE TO NARROW-WIDE TYPE.

1,1,,772122-38520,, "CRAWLER ASSY 350(R)" ,,,1,,1,,,,,,,,,  
2,2,,172122-38550,, "SHOE(R)ASSY,TRIANGLE" ,,,2,,2,,,,,,,,,  
3,3,,172122-38150,, "LINK(R), TRACK" ,,,2,,2,,,,,,,,,  
4,4,,172113-38180,, BUSH,,,40,,,40,,,,,,,,,  
5,4,,172614-38210,, "PIN, TRACK" ,,,38,,,38,,,,,,,,,  
6,3,,172614-38550,, "CRAWLER, TRIANGLE" ,,,40,,,40,,,,,,,,,  
7,2,,172614-38290,, "PIN, MASTER" ,,,2,,2,,,,,,,,,  
8,2,,172614-38300,, "PIN 5X45, LOCK" ,,,2,,2,,,,,,,,,  
9,1,,772122-38530,, "CRAWLER ASSY 350(L)" ,,,1,,1,,,,,,,,,  
10,2,,172122-38560,, "SHOE(L)ASSY,TRIANGLE" ,,,2,,2,,,,,,,,,  
11,3,,172122-38220,, "LINK(L), TRACK" ,,,2,,2,,,,,,,,,  
12,4,,172113-38180,, BUSH,,,40,,,40,,,,,,,,,  
13,4,,172614-38210,, "PIN, TRACK" ,,,38,,,38,,,,,,,,,  
14,3,,172614-38550,, "CRAWLER, TRIANGLE" ,,,40,,,40,,,,,,,,,  
15,2,,172614-38290,, "PIN, MASTER" ,,,2,,2,,,,,,,,,  
16,2,,172614-38300,, "PIN 5X45, LOCK" ,,,2,,2,,,,,,,,,  
17,1,,172614-38720,, "TRACK, MASTER 350(R)" ,,,2,,2,,,,,,,,,  
18,1,,172614-38730,, "TRACK, MASTER 350(L)" ,,,2,,2,,,,,,,,,

Fig. **91** サンカクシュー(350)(アタッチメント)(N)(シンガタ)  
CRAWLER, TRIANGLE (350)(ATTACHMENT)(N)(NEW TYPE)

SPEC. CODE  
D72122-38520  
D72122-38530

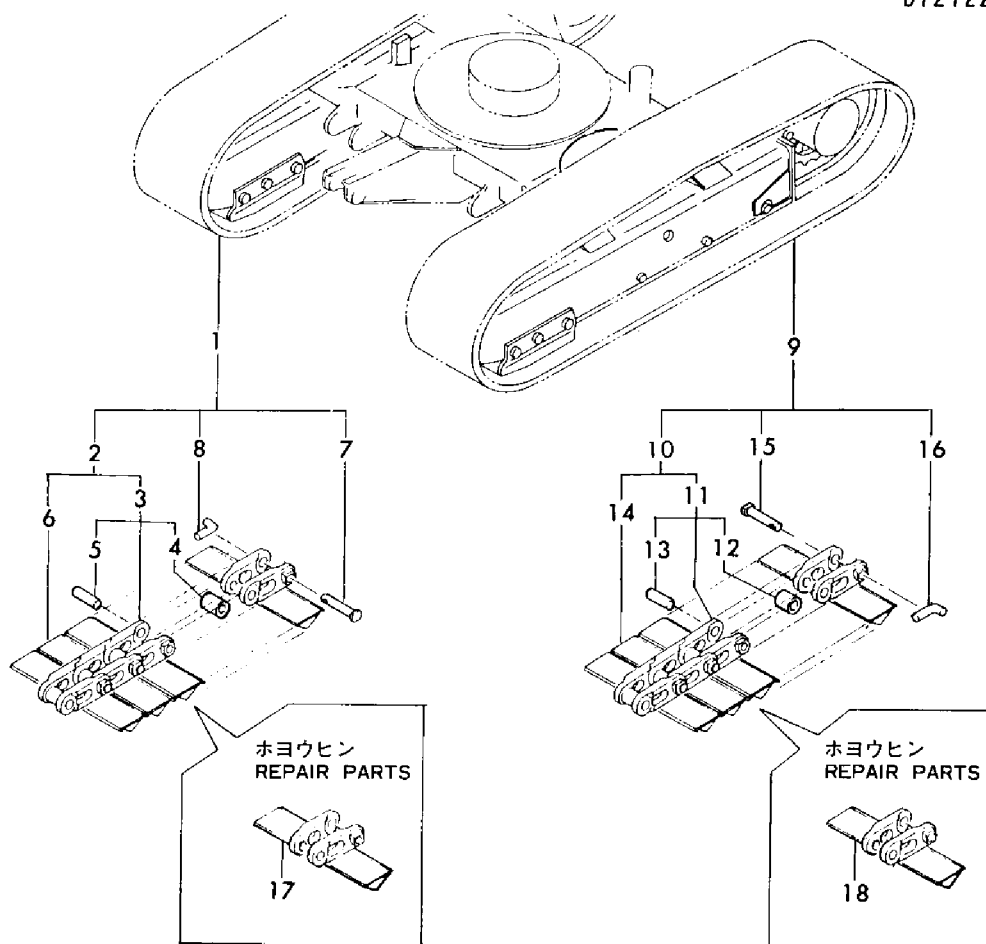

1,1,,772122-81420,, "BUCKET ASSY.300" ,,,1,,1,,,,,,,,,  
3,3,,172116-86240,, "SIDE CUTTER, BUCKET" ,,,2,,2,,,,,,,,,  
4,2,,772122-86120,, "TEETH ASSY" ,,,2,,2,,,,,,,,,  
4-1,2,,772122-86121,, "TEETH ASSY" ,,,2,,2,R,,,,,,,,,M20501,,,,,,,,M20501  
4-2,2,,772122-86122,, "TEETH ASSY" ,,,2,,2,N,,,,,,,,,\*1989.03,,,,,,,,\*1989.03  
5,3,,172122-86250,, TEETH ,,,2,,2,,,,,,,,,  
5-1,3,,172113-86120,, TEETH ,,,2,,2,N,,,,,,,,,M00852,,,,,,,,M00607  
5-2,3,,172113-86121,, TEETH ,,,2,,2,R,,,,,,,,,M20501,,,,,,,,M20501  
5-3,3,,172113-86122,, TEETH ,,,2,,2,R,,,,,,,,,MXXX,,,,,,,,MXXX  
5-4,3,,172113-56123,, TEETH ,,,2,,2,S,,,,,,,,,\*1989.03,,,,,,,,\*1989.03  
6,3,,933110-81900,, "BOLT M14X40X20" ,,,2,,2,Z,,,,,,,,\*1989.03,,,,,,,,\*1989.03  
7,3,,933110-82100,, "BOLT M14X50X20" ,,,2,,2,,,,,,,,,  
7-1,3,,172142-81380,, BOLT ,,,4,,4,S,,,,,,,,\*1989.03,,,,,,,,\*1989.03  
8,3,,22217-140000,, "SPRING WASHER 14" ,,,4,,4,Z,,,,,,,,\*1989.03,,,,,,,,\*1989.03  
9,3,,26606-140002,, "NUT M14" ,,,4,,4,,,,,,,,,  
9-1,3,,172142-81390,, NUT ,,,4,,4,S,,,,,,,,\*1989.03,,,,,,,,\*1989.03  
10,3,,172113-86130,, "TEETH SHIM SET" ,,,2,,2,,,,,,,,,  
10-1,3,,172137-86710,, "TEETH SHIM 17 SET" ,,,2,,2,S,,,,,,,,\*1989.03,,,,,,,,\*1989.03  
11,4,,172113-86140,, "TEETH SHIM T0.3" ,,,2,,2,1,,,,,,,,,  
11-1,4,,172137-86720,, "TEETH SHIM T0.3" ,,,8,,8,S,1,,,,,,,,\*1989.03,,,,,,,,\*1989.03  
12,4,,172113-86150,, "TEETH SHIM T0.5" ,,,2,,2,1,,,,,,,,,  
12-1,4,,172137-86730,, "TEETH SHIM T0.5" ,,,2,,2,S,1,,,,,,,,\*1989.03,,,,,,,,\*1989.03  
13,4,,172113-86160,, "TEETH SHIM T1.0" ,,,6,,6,1,,,,,,,,,  
13-1,4,,172137-86740,, "TEETH SHIM T1.0" ,,,2,,2,S,1,,,,,,,,\*1989.03,,,,,,,,\*1989.03  
14,1,,172122-86260,, "PIN, BUCKET" ,,,2,,2,,,,,,,,,  
14-1,1,,172122-86261,, "PIN, BUCKET" ,,,2,,2,N,,,,,,,,,M00621,,,,,,,,M00542  
15,1,,933171-29750,, "SHIM SET, PIN 38" ,,,2,,2,,,,,,,,,  
15-1,1,,933171-29751,, "SHIM  
SET,38X(0.8,1.2" ,,,2,,2,N,,,,,,,,\*1988.04,,,,,,,,\*1988.04  
16,2,,933171-29970,, "SHIM 0.8, PIN" ,,,2,,2,1,,,,,,,,,  
16-1,2,,172122-86800,, "SHIM 38X0.8" ,,,2,,2,N,1,,,,,,,,\*1988.04,,,,,,,,\*1988.04  
17,2,,933171-29980,, "SHIM 1.2, PIN" ,,,2,,2,1,,,,,,,,,  
17-1,2,,172122-86810,, "SHIM 38X1.2" ,,,2,,2,N,1,,,,,,,,\*1988.04,,,,,,,,\*1988.04  
18,1,,24761-020000,, "NIPPLE PT1/8,GREASE" ,,,2,,2,,,,,,,,,  
19,1,,22417-800500,, "COTTER PIN 8.0X50" ,,,2,,2,,,,,,,,,

Fig. **92** バケット (300) (アタッチメント)  
 BUCKET (300) (ATTACHMENT)

SPEC. CODE  
 072122-81420

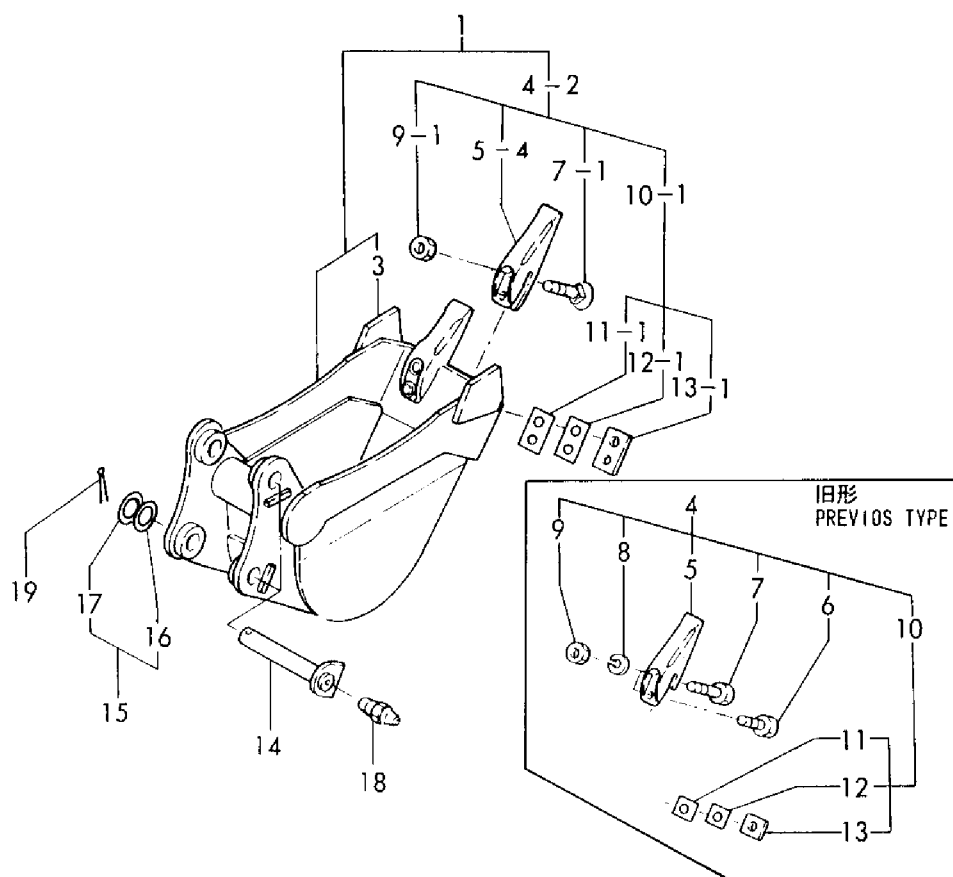

1,1,,772122-81430,, "BUCKET ASSY,550" ,,,1,,1,,,,,,,,,  
3,3,,172116-86240,, "SIDE CUTTER, BUCKET" ,,,2,,2,,,,,,,,,  
4,2,,772122-86120,, "TEETH ASSY" ,,,4,,4,,,,,,,,,  
4-1,2,,772122-86121,, "TEETH ASSY" ,,,4,,4,R,,,,,,,,,M20501,,,,,,,,,M20501  
4-2,2,,772122-86122,, "TEETH ASSY" ,,,4,,4,N,,,,,,,,,\*1989.03,,,,,,,,\*1989.03  
5,3,,172122-86250,, TEETH ,,,4,,4,,,,,,,,,  
5-1,3,,172113-86120,, TEETH ,,,4,,4,N,,,,,,,,,M00852,,,,,,,,,M00607  
5-2,3,,172113-86121,, TEETH ,,,4,,4,R,,,,,,,,,M20501,,,,,,,,,M20501  
5-3,3,,172113-86122,, TEETH ,,,4,,4,R,,,,,,,,,MXXX,,,,,,,,,\*1989.03  
5-4,3,,172113-56123,, TEETH ,,,4,,4,S,,,,,,,,,\*1989.03,,,,,,,,\*1989.03  
6,3,,933110-81900,, "BOLT M14X40X20" ,,,4,,4,Z,,,,,,,,\*1989.03,,,,,,,,\*1989.03  
7,3,,933110-82100,, "BOLT M14X50X20" ,,,4,,4,,,,,,,,,  
7-1,3,,172142-81380,, BOLT ,,,8,,8,S,,,,,,,,\*1989.03,,,,,,,,\*1989.03  
8,3,,22217-140000,, "SPRING WASHER 14" ,,,8,,8,Z,,,,,,,,\*1989.03,,,,,,,,\*1989.03  
9,3,,26606-140002,, "NUT M14" ,,,8,,8,,,,,,,,,  
9-1,3,,172142-81390,, NUT ,,,8,,8,S,,,,,,,,\*1989.03,,,,,,,,\*1989.03  
10,3,,172113-86130,, "TEETH SHIM SET" ,,,4,,4,,,,,,,,,  
10-1,3,,172137-86710,, "TEETH SHIM 17 SET" ,,,4,,4,S,,,,,,,,\*1989.03,,,,,,,,\*1989.03  
11,4,,172113-86140,, "TEETH SHIM T0.3" ,,,4,,4,1,,,,,,,,,  
11-1,4,,172137-86720,, "TEETH SHIM  
T0.3" ,,,16,,16,S,1,,,,,,,,\*1989.03,,,,,,,,\*1989.03  
12,4,,172113-86150,, "TEETH SHIM T0.5" ,,,2,,2,1,,,,,,,,,  
12-1,4,,172137-86730,, "TEETH SHIM T0.5" ,,,4,,4,S,1,,,,,,,,\*1989.03,,,,,,,,\*1989.03  
13,4,,172113-86160,, "TEETH SHIM T1.0" ,,,8,,8,1,,,,,,,,,  
13-1,4,,172137-86740,, "TEETH SHIM T1.0" ,,,4,,4,S,1,,,,,,,,\*1989.03,,,,,,,,\*1989.03  
14,1,,172122-86260,, "PIN, BUCKET" ,,,2,,2,,,,,,,,,  
14-1,1,,172122-86261,, "PIN, BUCKET" ,,,2,,2,N,,,,,,,,,M00621,,,,,,,,,M00542  
15,1,,933171-29750,, "SHIM SET, PIN 38" ,,,2,,2,,,,,,,,,  
15-1,1,,933171-29751,, "SHIM  
SET,38X(0.8,1.2" ,,,2,,2,N,,,,,,,,\*1988.04,,,,,,,,\*1988.04  
16,2,,933171-29970,, "SHIM 0.8, PIN" ,,,2,,2,1,,,,,,,,,  
16-1,2,,172122-86800,, "SHIM 38X0.8" ,,,2,,2,N,1,,,,,,,,\*1988.04,,,,,,,,\*1988.04  
17,2,,933171-29980,, "SHIM 1.2, PIN" ,,,2,,2,1,,,,,,,,,  
17-1,2,,172122-86810,, "SHIM 38X1.2" ,,,2,,2,N,1,,,,,,,,\*1988.04,,,,,,,,\*1988.04  
18,1,,24761-020000,, "NIPPLE PT1/8,GREASE" ,,,2,,2,,,,,,,,,  
19,1,,22417-800500,, "COTTER PIN 8.0X50" ,,,2,,2,,,,,,,,,



Fig. **93** バケット(550)(アタッチメント)  
 BUCKET (550) (ATTACHMENT)

SPEC. CODE  
 D72122-81430

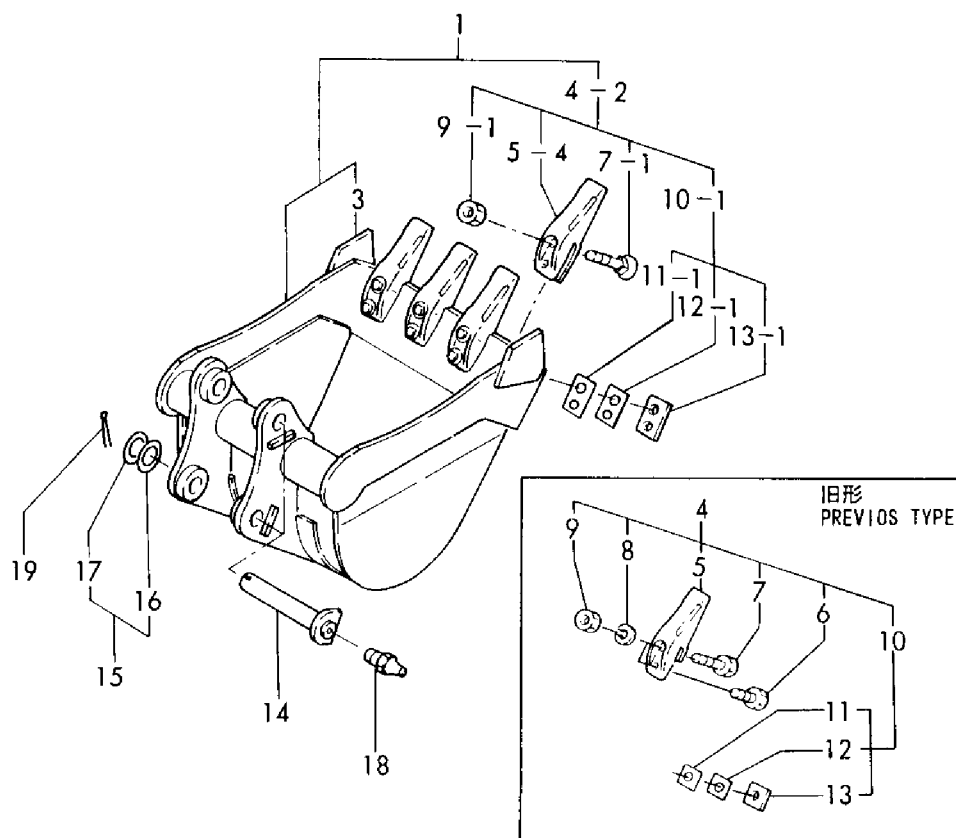

1,1,,772122-81440,, "BUCKET ASSY,600" ,,,1,,1,,,,,,,,,  
3,3,,172116-86240,, "SIDE CUTTER, BUCKET" ,,,2,,2,,,,,,,,,  
4,2,,772122-86120,, "TEETH ASSY" ,,,4,,4,,,,,,,,,  
4-1,2,,772122-86121,, "TEETH ASSY" ,,,4,,4,R,,,,,,,,,M20501,,,,,,,,,M20501  
4-2,2,,772122-86122,, "TEETH ASSY" ,,,4,,4,N,,,,,,,,,\*1989.03,,,,,,,,\*1989.03  
5,3,,172122-86250,, TEETH ,,,4,,4,,,,,,,,,  
5-1,3,,172113-86120,, TEETH ,,,4,,4,N,,,,,,,,,M00852,,,,,,,,,M00607  
5-2,3,,172113-86121,, TEETH ,,,4,,4,R,,,,,,,,,M20501,,,,,,,,,M20501  
5-3,3,,172113-86122,, TEETH ,,,4,,4,R,,,,,,,,,MXXX,,,,,,,,,MXXX  
5-4,3,,172113-56123,, TEETH ,,,4,,4,S,,,,,,,,,\*1989.03,,,,,,,,\*1989.03  
6,3,,933110-81900,, "BOLT M14X40X20" ,,,4,,4,Z,,,,,,,,\*1989.03,,,,,,,,\*1989.03  
7,3,,933110-82100,, "BOLT M14X50X20" ,,,4,,4,,,,,,,,,  
7-1,3,,172142-81380,, BOLT ,,,8,,8,S,,,,,,,,\*1989.03,,,,,,,,\*1989.03  
8,3,,22217-140000,, "SPRING WASHER 14" ,,,8,,8,Z,,,,,,,,\*1989.03,,,,,,,,\*1989.03  
9,3,,26606-140002,, "NUT M14" ,,,8,,8,,,,,,,,,  
9-1,3,,172142-81390,, NUT ,,,8,,8,S,,,,,,,,\*1989.03,,,,,,,,\*1989.03  
10,3,,172113-86130,, "TEETH SHIM SET" ,,,4,,4,,,,,,,,,  
10-1,3,,172137-86710,, "TEETH SHIM 17 SET" ,,,4,,4,S,,,,,,,,\*1989.03,,,,,,,,\*1989.03  
11,4,,172113-86140,, "TEETH SHIM T0.3" ,,,4,,4,1,,,,,,,,,  
11-1,4,,172137-86720,, "TEETH SHIM  
T0.3" ,,,16,,16,S,1,,,,,,,,\*1989.03,,,,,,,,\*1989.03  
12,4,,172113-86150,, "TEETH SHIM T0.5" ,,,2,,2,1,,,,,,,,,  
12-1,4,,172137-86730,, "TEETH SHIM T0.5" ,,,4,,4,S,1,,,,,,,,\*1989.03,,,,,,,,\*1989.03  
13,4,,172113-86160,, "TEETH SHIM T1.0" ,,,8,,8,1,,,,,,,,,  
13-1,4,,172137-86740,, "TEETH SHIM T1.0" ,,,4,,4,S,1,,,,,,,,\*1989.03,,,,,,,,\*1989.03  
14,1,,172122-86260,, "PIN, BUCKET" ,,,2,,2,,,,,,,,,  
14-1,1,,172122-86261,, "PIN, BUCKET" ,,,2,,2,N,,,,,,,,,M00621,,,,,,,,,M00542  
15,1,,933171-29750,, "SHIM SET, PIN 38" ,,,2,,2,,,,,,,,,  
15-1,1,,933171-29751,, "SHIM  
SET,38X(0.8,1.2" ,,,2,,2,N,,,,,,,,\*1988.04,,,,,,,,\*1988.04  
16,2,,933171-29970,, "SHIM 0.8, PIN" ,,,2,,2,1,,,,,,,,,  
16-1,2,,172122-86800,, "SHIM 38X0.8" ,,,2,,2,N,1,,,,,,,,\*1988.04,,,,,,,,\*1988.04  
17,2,,933171-29980,, "SHIM 1.2, PIN" ,,,2,,2,1,,,,,,,,,  
17-1,2,,172122-86810,, "SHIM 38X1.2" ,,,2,,2,N,1,,,,,,,,\*1988.04,,,,,,,,\*1988.04  
18,1,,24761-020000,, "NIPPLE PT1/8,GREASE" ,,,2,,2,,,,,,,,,  
19,1,,22417-800500,, "COTTER PIN 8.0X50" ,,,2,,2,,,,,,,,,



1,1,,772122-81500,, "BUCKET, EJECTOR",,,1,,1,,,,,,,,,  
3,2,,772122-86250,, "TEETH ASSY",,,3,,3,,,,,,,,,  
4,3,,172122-86250,, "TEETH",,,3,,3,,,,,,,,,  
5,3,,933110-81900,, "BOLT M14X40X20",,,3,,3,,,,,,,,,  
6,3,,933110-82100,, "BOLT M14X50X20",,,3,,3,,,,,,,,,  
7,3,,22217-140000,, "SPRING WASHER 14",,,6,,6,,,,,,,,,  
8,3,,26606-140002,, "NUT M14",,,6,,6,,,,,,,,,  
9,3,,172113-86130,, "TEETH SHIM SET",,,3,,3,,,,,,,,,  
10,4,,172113-86140,, "TEETH SHIM T0.3",,,3,,3,1,,,,,,,,,  
11,4,,172113-86150,, "TEETH SHIM T0.5",,,3,,3,1,,,,,,,,,  
12,4,,172113-86160,, "TEETH SHIM T1.0",,,6,,6,1,,,,,,,,,  
13,2,,172116-87000,, "PLATE, EJECTOR",,,1,,1,,,,,,,,,  
14,3,,172116-84490,, "PIN BUSH 38X41",,,2,,2,,,,,,,,,  
15,3,,24761-020000,, "NIPPLE PT1/8,GREASE",,,2,,2,,,,,,,,,  
16,1,,172122-86761,, "PIN, BUCKET",,,2,,2,,,,,,,,,  
17,1,,24761-020000,, "NIPPLE PT1/8,GREASE",,,2,,2,,,,,,,,,  
18,1,,22417-800500,, "COTTER PIN 8.0X50",,,2,,2,,,,,,,,,  
19,1,,933171-29750,, "SHIM SET, PIN 38",,,2,,2,,,,,,,,,  
19-1,1,,933171-29751,, "SHIM  
SET,38X(0.8,1.2",,,2,,2,N,,,,,,,,,\*1988.04,,,,,,,,\*1988.04  
20,2,,933171-29970,, "SHIM 0.8, PIN",,,2,,2,1,,,,,,,,,  
20-1,2,,172122-86800,, "SHIM 38X0.8",,,2,,2,N,1,,,,,,,,\*1988.04,,,,,,,,\*1988.04  
21,2,,933171-29980,, "SHIM 1.2, PIN",,,2,,2,1,,,,,,,,,  
21-1,2,,172122-86810,, "SHIM 38X1.2",,,2,,2,N,1,,,,,,,,\*1988.04,,,,,,,,\*1988.04

Fig. **95** バケット(ツチオトシ)(アタッチメント) SPEC. CODE  
 BUCKET (EJECTOR) (ATTACHMENT) D72122-81500

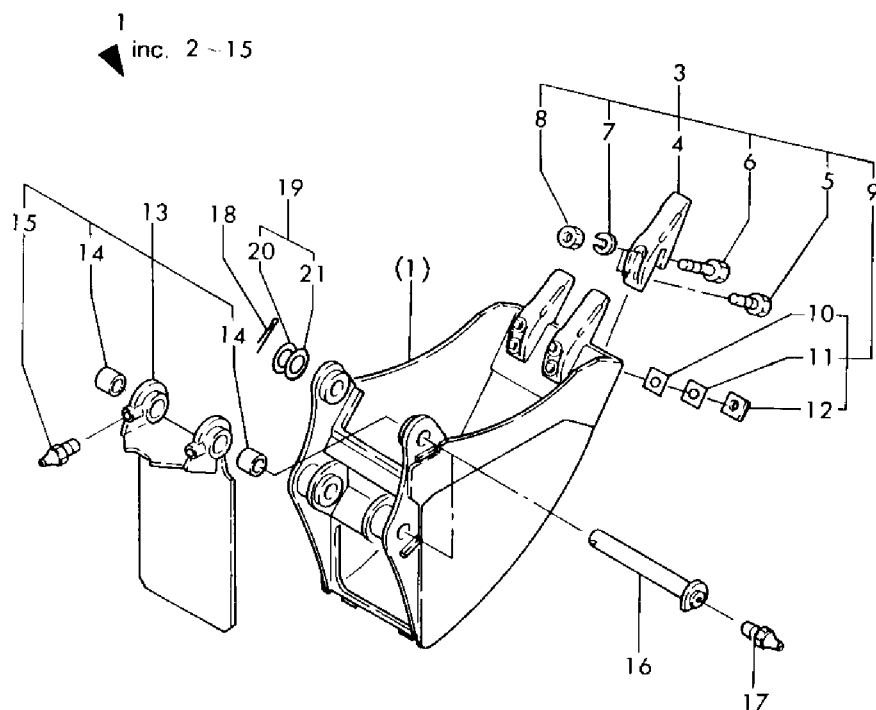

1,1,,172122-94500,, "BLADE ASSY (965)",,,1,,1,,,,,,,,,  
1-1,1,,172122-94501,, "BLADE ASSY 965",,,1,,1,R,,,,,,,,,\*1985.02,,,,,,,,\*1985.02  
1-2,1,,172122-94502,, "BLADE ASSY (965)",,,1,,1,R,,,,,,,,,\*1985.09,,,,,,,,\*1985.09  
1-3,1,,172122-94503,, "BLADE ASSY (965)",,,1,,1,N,,,,,,,,,M10501,,,,,,,,M10501  
2,2,,172071-27161,, "BUSH 38X85",,,2,,2,,,,,,,,,  
3,1,,172122-94710,, "BLADE ASSY 1300W",,,1,,1,,,,,,,,,  
3-1,1,,172122-94711,, "BLADE ASSY 1300W",,,1,,1,N,,,,,,,,,M10501,,,,,,,,M10501  
3-2,1,,172122-94712,, "BLADE ASSY 1300W",,,1,,1,R,,,,,,,,,\*1987.12,,,,,,,,\*1987.12  
4,2,,172071-27161,, "BUSH 38X85",,,2,,2,,,,,,,,,  
5,1,,172122-94513,, "BLADE ASSY (965)N",,,1,,1,,,,,,,,,  
6,2,,172071-27161,, "BUSH 38X85",,,2,,2,,,,,,,,,

Fig. **96** ブレード(アタッチメント)  
BLADE (ATTACHMENT)

SPEC. CODE  
D72122-94120  
D72122-94130  
D72122-94140

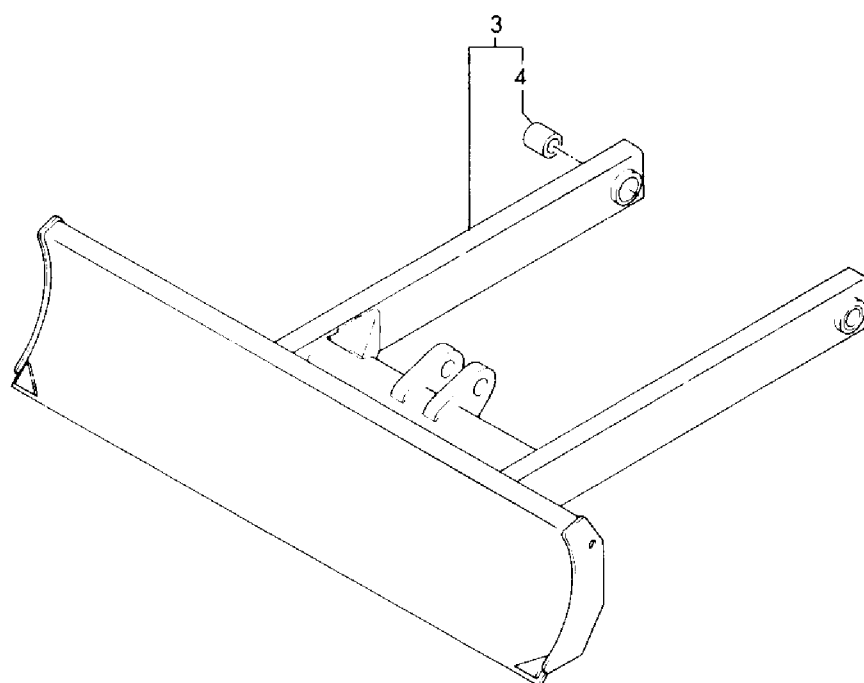
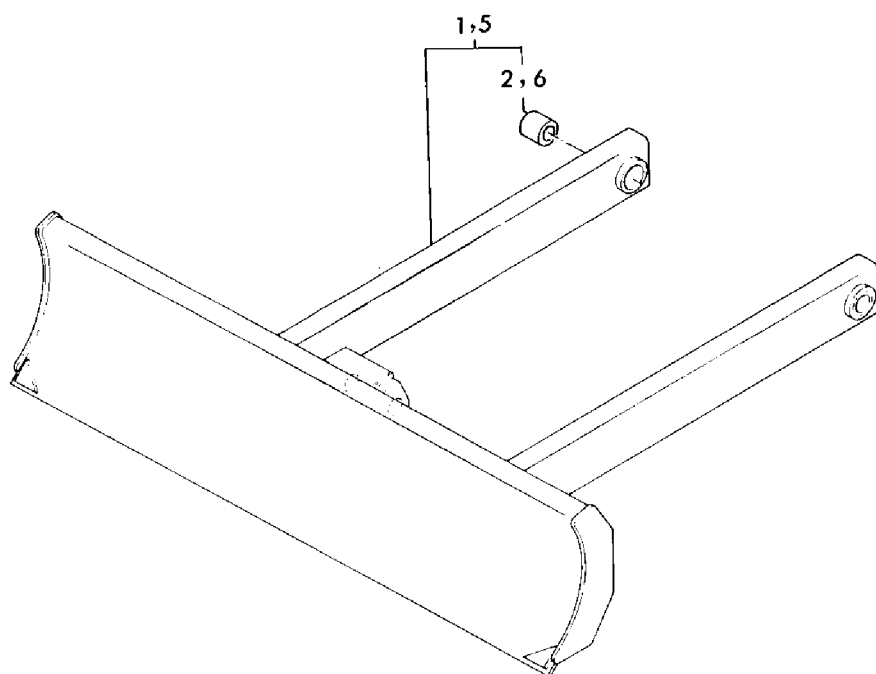

1,1,,772122-05310,, "BOX ASSY, TOOL",,,1,,1,,,,,,,,,  
2,2,,172122-05310,, "BOX ASSY, TOOL",,,1,,1,,,,,,,,,  
3,3,,172122-05340,,COVER,,,1,,1,,,,,,,,,  
4,2,,172122-05410,, "KEY ASSY",,,1,,1,,,,,,,,,  
5,3,,172122-05420,,KEY,,,1,,1,,,,,,,,,  
6,3,,172122-05430,, "WASHER 31X4",,,1,,1,,,,,,,,,  
7,3,,172122-05440,, "NUT 30X1.5X4.5",,,1,,1,,,,,,,,,  
8,3,,172122-05450,, "PLATE 21, LOCK",,,1,,1,,,,,,,,,  
9,3,,22137-100000,, "WASHER 10,POLISHED",,,1,,1,,,,,,,,,  
10,3,,26346-100002,, "U-NUT M10 PLATED",,,1,,1,,,,,,,,,  
11,2,,172124-14250,, "SPRING,CATCH",,,1,,1,,,,,,,,,  
12,2,,22137-100000,, "WASHER 10,POLISHED",,,2,,2,,,,,,,,,  
13,2,,26013-100202,, "BOLT W/WASHER M10X20",,,2,,2,,,,,,,,,  
14,2,,26022-050102,, "SCREW M 5X 10",,,2,,2,,,,,,,,,  
15,2,,26587-040082,, "SCREW 4X 8",,,4,,4,,,,,,,,,  
15-1,2,,26587-040062,, "SCREW M 4X 6",,,4,,4,N,,,,,,,,,\*1986.06,,,,,,,,\*1986.06  
16,1,,933110-00301,, "KEY ASSY",,,1,,1,,,,,,,,,



Fig. **97** コウグバコ(オプション)  
TOOLS BOX (OPTIONAL)

SPEC. CODE  
D72122-05310

FROM M/ # 20501

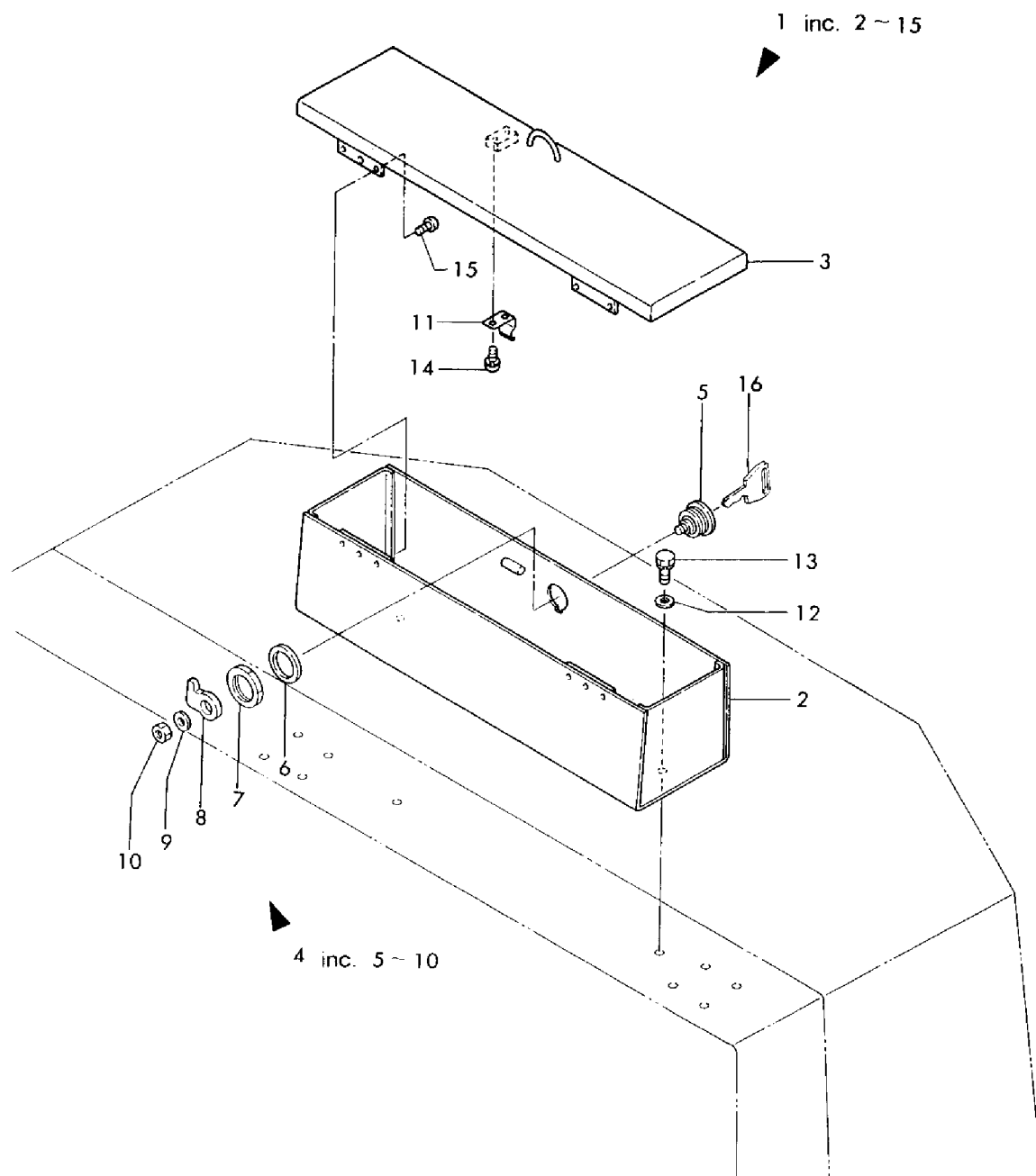

1,1,,772122-05700,, "PIN ASSY, LIFT",,,1,,1,,,,,,,,,  
1-1,1,,772122-05701,, "PIN ASSY, LIFT",,,1,,1,N,,,,,,,,,M02181,,,,,,,,,M01283  
2,2,,172122-05700,, "PIN ASSY, LIFT",,,1,,1,,,,,,,,,  
3,2,,22242-000380,, "CIRCLIP 38",,,1,,1,,,,,,,,,  
4,2,,933110-86600,, "NUT M24, NYLON",,,1,,1,,,,,,,,,  
5,2,,933171-29760,, WASHER,,,1,,1,,,,,,,,,  
6,2,,933171-29750,, "SHIM SET, PIN 38",,,1,,1,,,,,,,,,

Fig. **98** リフトピン (オプション)  
LIFT PIN (OPTIONAL)

SPEC. CODE  
D72122-05700

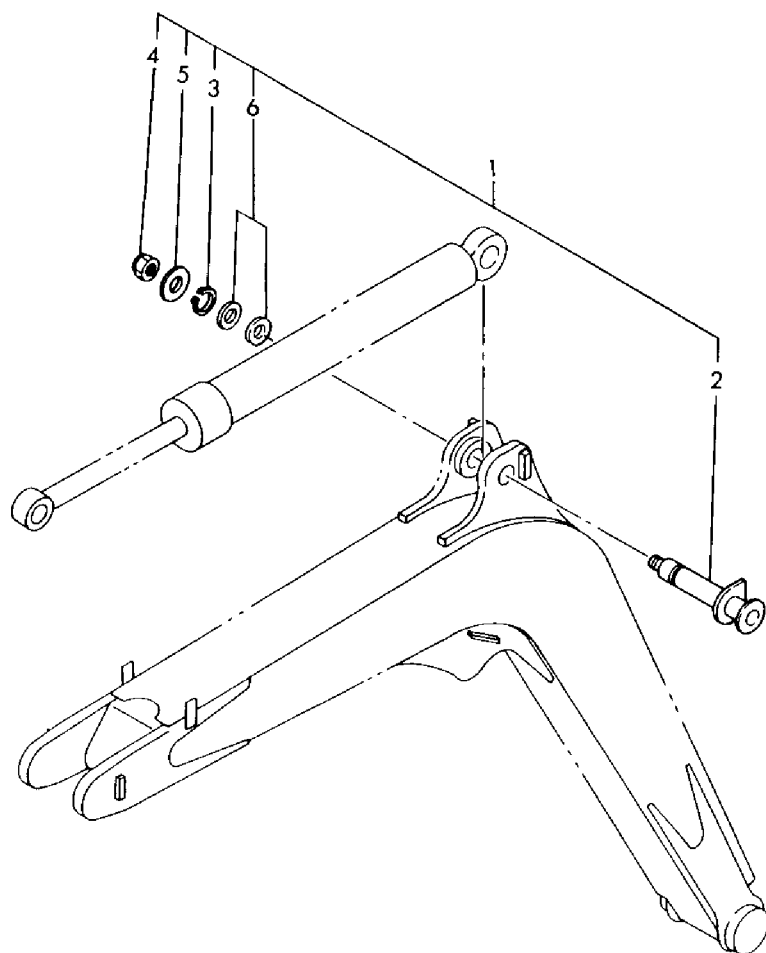

1,1,,172122-16521,, "HARNESS (D), WIRE",,,1,,1,,,,,,,,,  
2,1,,772122-17140,, "WINDOW WASHER ASSY",,,1,,1,,,,,,,,,  
3,2,,172122-16630,, "LEAD WIRE",,,1,,1,,,,,,,,,  
4,2,,22137-050000,, "WASHER 5, POLISHED",,,2,,2,,,,,,,,,  
5,2,,22857-500120,, "SCREW 5X12",,,2,,2,,,,,,,,,  
6,2,,933113-03300,, "SWITCH, WIPER",,,1,,1,,,,,,,,,  
7,2,,933113-15600,, "WINDOW WASHER",,,1,,1,,,,,,,,,  
8,3,,933113-15800,, "NOZZLE, WASHER",,,1,,1,,,,,,,,,  
9,1,,26577-040142,, "SCREW M 4 X 14",,,4,,4,,,,,,,,,  
10,1,,933113-10200,, "QUARTZ CLOCK",,,1,,1,,,,,,,,,  
11,1,,172119-17130,, "SWITCH",,,1,,1,,,,,,,,,  
12,1,,172119-17140,, "SWITCH",,,1,,1,,,,,,,,,  
13,1,,772122-63130,, "PANEL ASSY,OVER HEAD",,,1,,1,,,,,,,,,  
14,2,,172122-16710,, "BUSH 115",,,1,,1,,,,,,,,,  
15,2,,172111-16890,, "GROMMET 9",,,2,,2,,,,,,,,,  
16,2,,172122-18100,, "PANEL, OVER HEAD",,,1,,1,,,,,,,,,  
16-1,2,,172122-18101,, "PANEL, OVER HEAD",,,1,,1,N,,,,,M01709,,,,,M01061  
17,2,,172122-18200,, "COVER (A)",,,2,,2,,,,,,,,,  
18,2,,172122-18210,, "COVER (B)",,,1,,1,,,,,,,,,  
19,2,,22137-100000,, "WASHER 10,POLISHED",,,2,,2,,,,,,,,,  
20,2,,22217-040000,, "SPRING WASHER 4",,,8,,8,,,,,,,,,  
21,2,,26013-100402,, "BOLT M10X 40",,,2,,2,,,,,,,,,  
22,2,,26023-060122,, "SCREW M 6X 12",,,5,,5,,,,,,,,,  
22-1,2,,26022-060122,, "SCREW M 6X 12",,,5,,5,N,,,,,M00501,,,,,M00501  
23,2,,26557-040102,, "SCREW M 4X 10",,,12,,12,,,,,,,,,  
24,2,,26716-040002,, "NUT M 4",,,8,,8,,,,,,,,,  
25,2,,22137-060000,, "WASHER 6, POLISHED",,,5,,5,,,,,,,,,  
26,1,,172122-17200,, "PANEL, INSTRUMENT",,,1,,1,,,,,,,,,

Fig. **99** デンソウヒン (オプション)  
ELECTRIC PARTS (OPTIONAL)

SPEC. CODE  
D72122-16521  
D72122-17140  
D72122-17150  
D72122-17160  
D72122-63130

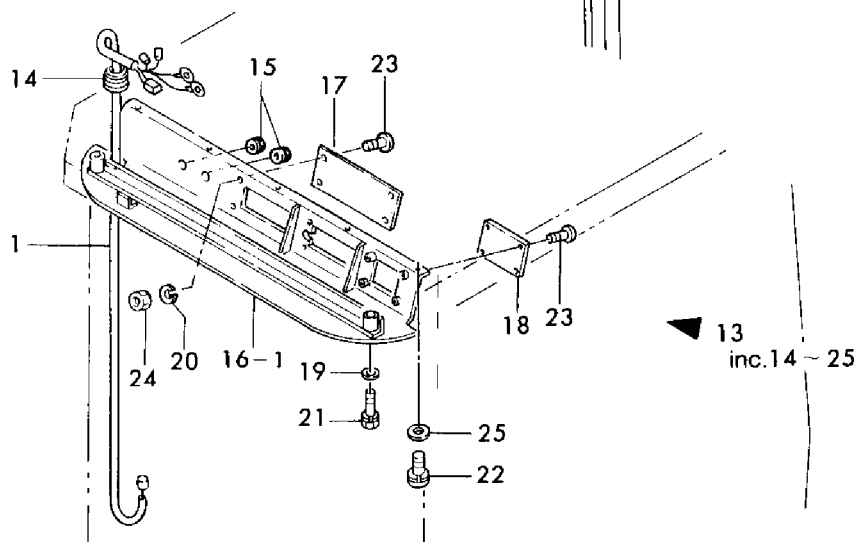
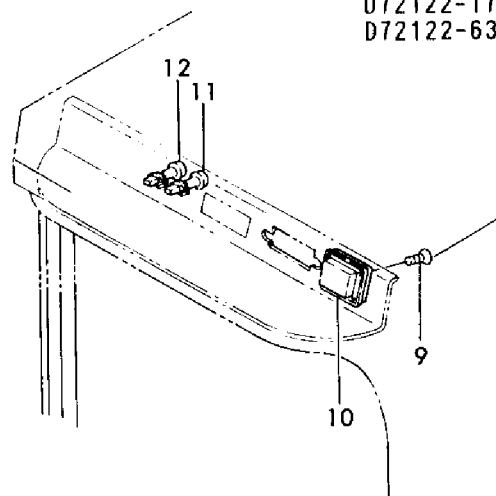
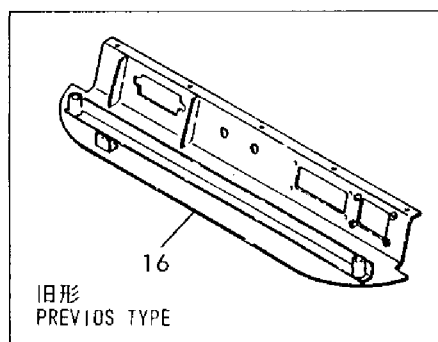

2 inc. 3 ~ 8

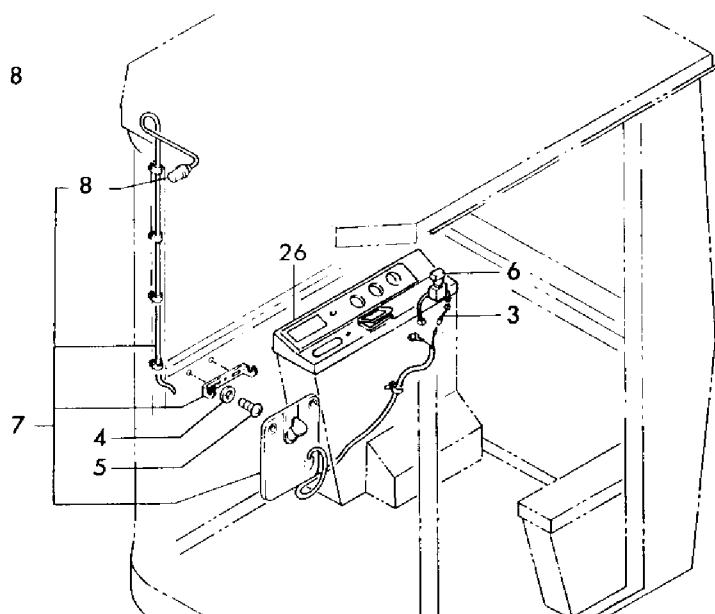

1,1,,772122-17400,, "LAMP ASSY, WORK",,,1,,1,,,,,,,,,  
2,2,,172122-16560,, "LEAD WIRE",,,1,,1,,,,,,,,,  
3,1,,172116-17430,, "LAMP, WORK",,,1,,1,,,,,,,,,  
3-1,1,,172116-17431,, "LAMP, WORK",,,1,,1,N,,,,,,,,\*1985.06,,,,,,,,\*1985.06  
4,2,,172116-17440,, "BULB 12V 60W",,,1,,1,,,,,,,,,  
4-1,2,,172116-17441,, "BULB 14V 60W",,,1,,1,N,,,,,,,,\*1985.06,,,,,,,,\*1985.06  
5,2,,172116-17460,, "STAY, WORK LAMP",,,1,,1,,,,,,,,,  
6,2,,194440-51620,, "CLAMP, WIRE HARNESS",,,1,,1,,,,,,,,,  
7,2,,22117-100000,, "WASHER 10",,,2,,2,,,,,,,,,  
8,2,,26013-100202,, "BOLT W/WASHER M10X20",,,2,,2,,,,,,,,,  
9,1,,933169-15230,, "STAPLE",,,5,,5,,,,,,,,,

Fig. **100** ワークランプ (オプション)  
WORK LAMP (OPTIONAL)

SPEC. CODE  
D72122-17400

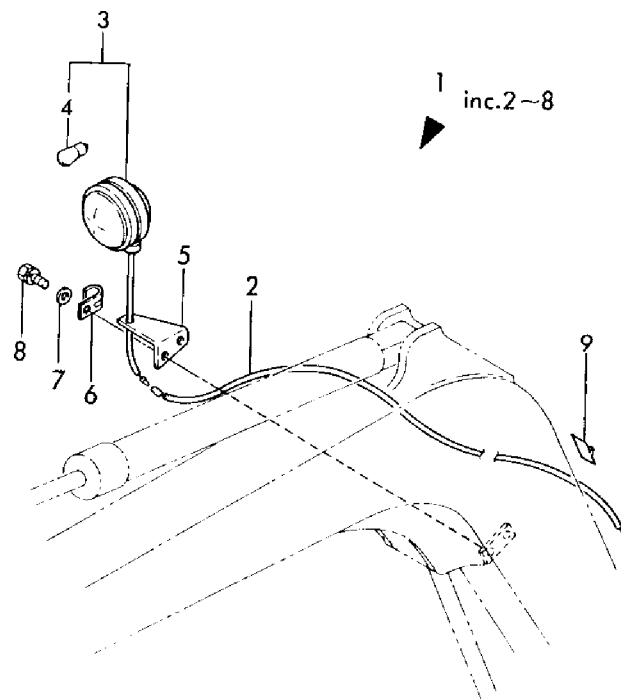

1,1,,772122-17700,, "DEFROSTER ASSY",,1,,1,,,,,,,,,  
1-1,1,,772122-17701,, "DEFROSTER ASSY",,1,,1,S,,,,,,,,,M00830,,,,,,,,,M00716  
1-2,1,,772122-17702,, "DEFROSTER ASSY",,1,,1,N,,,,,,,,,\*1988.09,,,,,,,,,\*1988.09  
2,2,,172122-17700,, "STAY, NOZZLE",,1,,1,,,,,,,,,  
2-1,2,,172122-17701,, "STAY, NOZZLE",,1,,1,N,,,,,,,,\*1988.02,,,,,,,,\*1988.02  
3,2,,172120-17710,, "NOZZLE, DEFROSTER",,2,,2,,,,,,,,,  
4,2,,172122-17710,, "TUBE 60, AIR",,2,,2,,,,,,,,,  
4-1,2,,172122-17711,, "TUBE 60, AIR",,1,,1,S,,,,,,,,,M00830,,,,,,,,,M00716  
5,2,,172122-17720,, "JOINT, 3-WAY",,1,,1,,,,,,,,,  
6,2,,172122-17730,, "COVER, DEFROSTER",,1,,1,,,,,,,,,  
7,2,,172120-17720,, "PIPE (A), AIR",,2,,2,,,,,,,,,  
7-1,2,,172122-17770,, "TUBE 40(A), AIR",,1,,1,S,,,,,,,,,M00830,,,,,,,,,M00716  
8,2,,172122-17780,, "TUBE 40(B), AIR",,1,,1,,,,,,,,,  
9,2,,26557-050102,, "SCREW M 5X 10",,4,,4,,,,,,,,,  
10,2,,933152-09280,, "BAND 170",,4,,4,,,,,,,,,  
11,2,,26013-100252,, "BOLT W/WASHER M10X25",,4,,4,,,,,,,,,  
12,2,,172122-17700,, "STAY, NOZZLE",,1,,1,,,,,,,,,  
12-1,2,,172122-17740,, "STAY (L), NOZZLE",,1,,1,N,,,,,,,,\*1986.06,,,,,,,,\*1986.06  
13,2,,172126-11510,, "BAND 300",,1,,1,W,,,,,,,,\*1988.09,,,,,,,,\*1988.09  
14,2,,172122-16590,, "BAND 200F",,1,,1,W,,,,,,,,\*1988.09,,,,,,,,\*1988.09  
15,2,,22857-400120,, "SCREW 4X12",,1,,1,W,,,,,,,,\*1988.09,,,,,,,,\*1988.09  
16,1,,772122-17600,, "HEATER ASSY",,1,,1,,,,,,,,,  
16-1,1,,772122-17610,, "HEATER ASSY",,1,,1,S,,,,,,,,,M10501,,,,,,,,,M10501  
17,2,,172122-17640,, "BASE, HEATER",,2,,2,,,,,,,,,  
18,2,,172122-17650,, "BUSH 185",,2,,2,,,,,,,,,  
19,2,,104511-49060,, "CONNECTOR",,1,,1,,,,,,,,,  
19-1,2,,172124-17640,, "JOINT 3/8",,1,,1,N,,,,,,,,,M10501,,,,,,,,,M10501  
19-2,2,,172124-17640,, "JOINT 3/8",,2,,2,K,,,,,,,,\*1987.07,,,,,,,,\*1987.07  
20,2,,22137-100000,, "WASHER 10,POLISHED",,4,,4,,,,,,,,,  
21,2,,22217-100000,, "SPRING WASHER 10",,4,,4,,,,,,,,,  
22,2,,23000-022000,, "CLAMP 22",,4,,4,,,,,,,,,  
23,2,,26013-100252,, "BOLT W/WASHER M10X25",,4,,4,,,,,,,,,  
24,2,,26116-100252,, "BOLT M10X 25 PLATED",,4,,4,,,,,,,,,  
25,2,,26716-100002,, "NUT M10",,4,,4,,,,,,,,,  
26,2,,933113-03200,, "SWITCH, HEATER",,1,,1,,,,,,,,,  
27,2,,933113-15700,, "HEATER ASSY",,1,,1,,,,,,,,,  
28,2,,933152-09280,, "BAND 170",,5,,5,,,,,,,,,  
29,2,,933171-15680,, "GROMMET 40X13",,2,,2,,,,,,,,,  
30,2,,933166-24240,, "ELBOW, SWIVEL JOINT",,1,,1,,,,,,,,,  
31,2,,172122-16650,, "LEAD WIRE",,1,,1,,,,,,,,,  
32,2,,172112-17330,, "VALVE 3/8",,2,,2,,,,,,,,,  
32-1,2,,172112-17330,, "VALVE 3/8",,1,,1,K,,,,,,,,,M10501,,,,,,,,,M10501  
32-2,2,,172124-17630,, "VALVE, MINIATURE",,1,,1,N,,,,,,,,\*1987.07,,,,,,,,\*1987.07  
33,2,,172122-17610,, "HOSE, HEATER",,1,,1,,,,,,,,,  
33-1,2,,172122-17611,, "HOSE, HEATER",,1,,1,N,,,,,,,,\*1985.04,,,,,,,,\*1985.04  
33-3,2,,172122-17830,, "HOSE(GR), HEATER",,1,,1,S,1,,,,,,,,,M10501,,,,,,,,,M10501  
34,2,,172116-17500,, "HOSE, HEATER",,1,,1,,,,,,,,,  
34-1,2,,172122-17600,, "HOSE, HEATER",,1,,1,S,,,,,,,,\*1985.04,,,,,,,,\*1985.04  
34-2,2,,172122-17830,, "HOSE(GR), HEATER",,1,,1,S,,,,,,,,\*1985.04,,,,,,,,,M10501  
35,2,,172116-17560,, "CLAMP,HEATER HOSE",,2,,2,Z,,,,,,,,,M10501,,,,,,,,,M10501



Fig. **101**

ヒータ & デフロスタ (オプション)  
HEATER & DEFROSTER  
(OPTIONAL)

SPEC. CODE  
D72126-17610  
D72122-17710

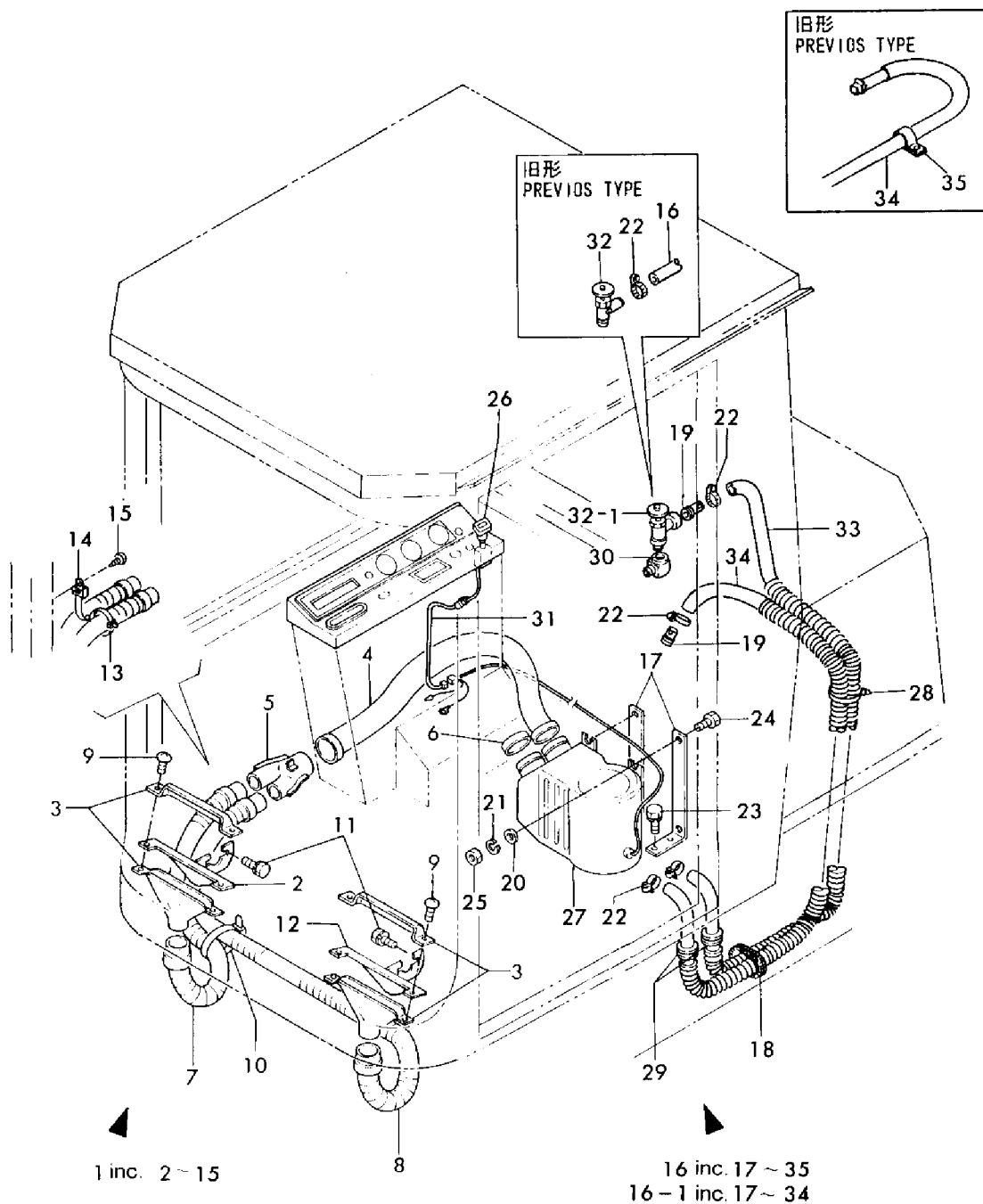

1,1,,772122-17800,,RADIO,,,1,,,1,,,,,,,,,,,,,  
1-1,1,,772122-17801,,RADIO,,,1,,,1,N,,,,,,,,,M10854,,,,,,\*1987.02  
2,2,,172122-16550,, "LEAD WIRE" ,,,,1,,,1,,,,,,,,,,,,,  
3,2,,172112-17150,, "RADIO (RA-155)" ,,,,1,,,1,,,,,,,,,,,,,  
4,2,,172112-17160,, "PANEL (PLA-03-100)" ,,,,1,,,1,,,,,,,,,,,,,  
5,2,,172112-17170,, "SPEAKER (SPA-457)" ,,,,1,,,1,,,,,,,,,,,,,  
5-1,2,,172112-17171,, "SPEAKER (SPA-413)" ,,,,1,,,1,F,1,,,,,,,,,M10854,,,,,,\*1987.02  
6,2,,172112-17190,, "ANTENNA (NCP-314)" ,,,,1,,,1,,,,,,,,,,,,,  
7,2,,172124-17810,, "STAY, SPEAKER" ,,,,2,,,2,,,,,,,,,,,,,  
7-1,2,,172124-17812,, "STAY, SPEAKER" ,,,,1,,,1,S,,,,,,,,,M10854,,,,,,\*1987.02  
8,2,,172122-18190,, "PANEL, RADIO" ,,,,1,,,1,,,,,,,,,,,,,  
9,2,,22857-400120,, "SCREW 4X12" ,,,,4,,,4,,,,,,,,,,,,,  
9-1,2,,22857-400120,, "SCREW 4X12" ,,,,3,,,3,K,,,,,,,,,M10854,,,,,,\*1987.02  
10,2,,22857-500120,, "SCREW 5X12" ,,,,4,,,4,,,,,,,,,,,,,  
10-1,2,,22857-500120,, "SCREW 5X12" ,,,,2,,,2,K,,,,,,,,,M10854,,,,,,\*1987.02  
11,2,,933168-56000,, "GROMMET 17X19" ,,,,1,,,1,,,,,,,,,,,,,  
12,2,,26013-060162,, "BOLT M 6X 16" ,,,,2,,,2,,,,,,,,,,,,,  
12-1,2,,26557-040122,, "SCREW M 4X 12,PAN  
HD" ,,,,2,,,2,S,,,,,,,,,M10854,,,,,,\*1987.02  
13,2,,933168-56000,, "GROMMET 17X19" ,,,,1,,,1,W,,,,,,,,,M10854,,,,,,\*1987.02  
14,1,,772122-17820,, "STEREO RADIO ASSY." ,,,,1,,,1,,,,,,,,,,,,,  
14-1,1,,772122-17821,, "STEREO RADIO ASSY." ,,,,1,,,1,N,,,,,,,,,M10854,,,,,,\*1987.02  
15,2,,172122-16590,, "BAND 200F" ,,,,7,,,7,,,,,,,,,,,,,  
16,2,,172122-16640,, "LEAD WIRE" ,,,,1,,,1,,,,,,,,,,,,,  
17,2,,172112-17170,, "SPEAKER (SPA-457)" ,,,,2,,,2,,,,,,,,,,,,,  
17-1,2,,172112-17171,, "SPEAKER (SPA-413)" ,,,,2,,,2,F,2,,,,,,,,,M10854,,,,,,\*1987.02  
18,2,,172112-17190,, "ANTENNA (NCP-314)" ,,,,1,,,1,,,,,,,,,,,,,  
19,2,,172124-17810,, "STAY, SPEAKER" ,,,,4,,,4,,,,,,,,,,,,,  
19-1,2,,172124-17812,, "STAY, SPEAKER" ,,,,2,,,2,S,,,,,,,,,M10854,,,,,,\*1987.02  
20,2,,22857-400120,, "SCREW 4X12" ,,,,8,,,8,,,,,,,,,,,,,  
20-1,2,,22857-400120,, "SCREW 4X12" ,,,,6,,,6,K,,,,,,,,,M10854,,,,,,\*1987.02  
21,2,,22857-400120,, "SCREW 4X12" ,,,,7,,,7,,,,,,,,,,,,,  
22,2,,22857-500120,, "SCREW 5X12" ,,,,2,,,2,,,,,,,,,,,,,  
23,2,,933113-15500,, STELEO ,,,,1,,,1,,,,,,,,,,,,,  
24,2,,933168-56000,, "GROMMET 17X19" ,,,,1,,,1,,,,,,,,,,,,,  
25,2,,26013-060162,, "BOLT M 6X 16" ,,,,4,,,4,,,,,,,,,,,,,  
25-1,2,,26557-040122,, "SCREW M 4X 12,PAN  
HD" ,,,,2,,,2,S,,,,,,,,,M10854,,,,,,\*1987.02  
26,2,,933168-56000,, "GROMMET 17X19" ,,,,1,,,1,W,,,,,,,,,M10854,,,,,,\*1987.02

Fig. **102** ラジオ & ステレオ (オプション) SPEC. CODE  
 RADIO & STEREO (OPTIONAL) D72122-17800 D72122-17820

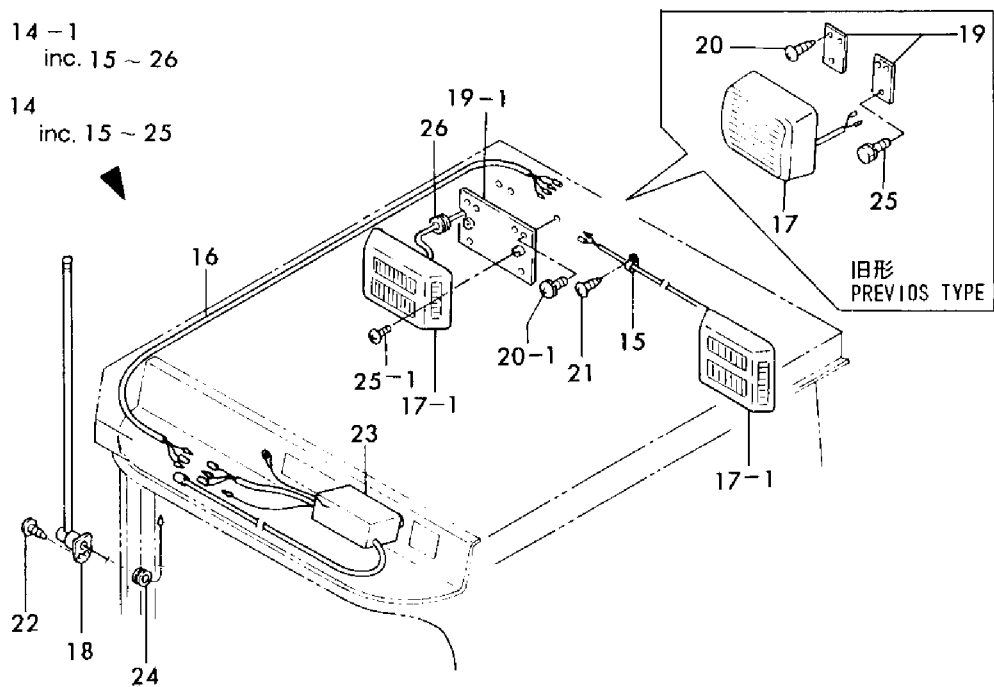
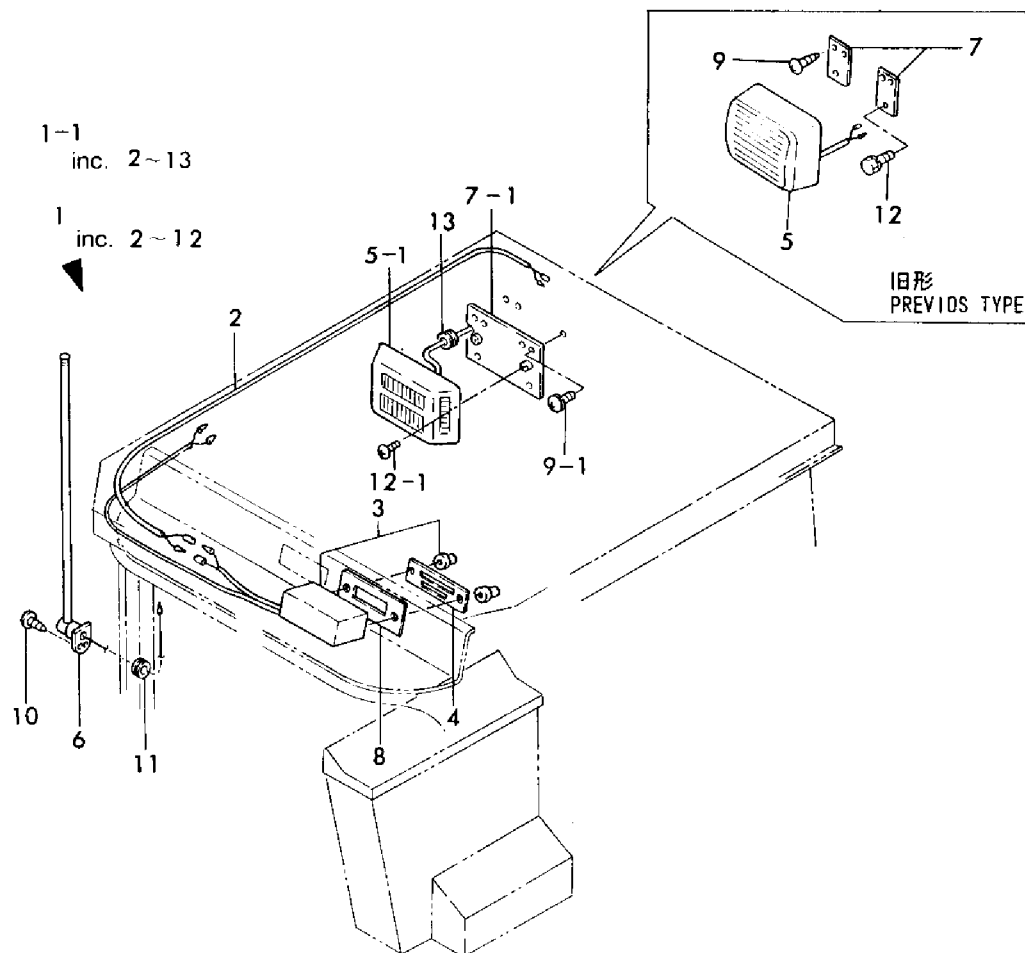

1,1,,772135-17800,, "RADIO ASSY",,,1,,1,,,,,,,,,  
2,2,,172122-16590,, "BAND 200F",,,8,,8,,,,,,,,,  
3,2,,172135-17100,, "BRACKET (A)",,,1,,1,,,,,,,,,  
4,2,,172135-17140,, "BRACKET (B)",,,1,,1,,,,,,,,,  
5,2,,172112-17150,, "RADIO (RA-155)",,,1,,1,,,,,,,,,  
6,2,,172112-17160,, "PANEL (PLA-03-100)",,,1,,1,,,,,,,,,  
7,2,,172112-17171,, "SPEAKER (SPA-413)",,,1,,1,,,,,,,,,  
8,2,,172112-17190,, "ANTENNA (NCP-314)",,,1,,1,,,,,,,,,  
9,2,,172135-17200,, "LEAD WIRE, RADIO",,,1,,1,,,,,,,,,  
10,2,,172124-17812,, "STAY, SPEAKER",,,1,,1,,,,,,,,,  
11,2,,172112-69300,, "GROMMET 22X2",,,1,,1,,,,,,,,,  
12,2,,22857-400120,, "SCREW 4X12",,,8,,8,,,,,,,,,  
13,2,,22857-500120,, "SCREW 5X12",,,2,,2,,,,,,,,,  
14,2,,26023-060122,, "SCREW M 6X 12",,,5,,5,,,,,,,,,  
15,2,,26023-060122,, "SCREW M 6X 12",,,2,,2,,,,,,,,,  
16,2,,26557-040122,, "SCREW M 4X 12,PAN HD",,,2,,2,,,,,,,,,  
17,2,,933168-56000,, "GROMMET 17X19",,,1,,1,,,,,,,,,  
18,2,,933168-56000,, "GROMMET 17X19",,,1,,1,,,,,,,,,  
19,2,,172135-17210,, "LEAD WIRE, ANTENNA",,,1,,1,,,,,,,,,

Fig. **103** ラジオ(フロントフラットキャビン)(オプション)  
RADIO (FRONT FLAT CABIN) (OPTIONAL)

SPEC. CODE  
D72135-17800

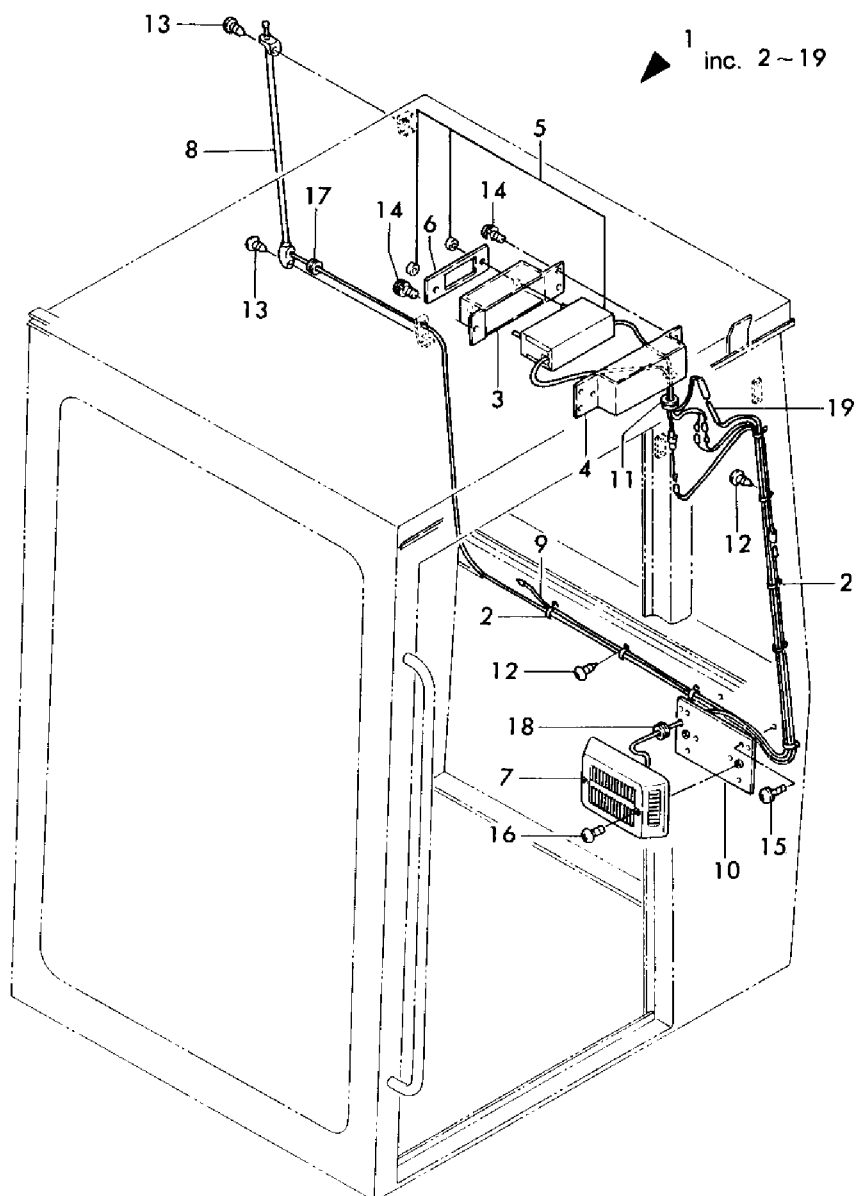

1,1,,772122-45110,, "LEVER ASSY, QUICK",,,1,,1,,,,,,,,,  
2,2,,172122-03290,, "LABEL,QUICK OPER.(A)",,,1,,1,,,,,,,,,  
3,2,,172122-03300,, "LABEL,QUICK OPER.(B)",,,1,,1,,,,,,,,,  
4,2,,172122-03280,, "LABEL,OPERATION",,,1,,1,,,,,,,,,  
5,2,,172122-46800,, "LEVER ASSY",,,1,,1,,,,,,,,,  
5-1,2,,172122-46801,, "LEVER (L)",,,1,,1,R,,,,,,,,,M00620,,,,,,,,M00540  
6,2,,172122-46300,, ROD,,1,,1,,,,,,,,,  
6-1,2,,172122-46831,, "JOINT, LEVER",,,1,,1,S,,,,,,,,,M00620,,,,,,,,M00540  
7,2,,172122-46860,, "NUT M24",,,1,,1,,,,,,,,,  
7-1,2,,172122-46861,, "NUT M24",,,1,,1,N,,,,,,,,,M00620,,,,,,,,M00540  
8,2,,172124-47100,, "STAND W/BUSH,LEVER L",,,1,,1,,,,,,,,,  
8-1,2,,172124-45900,, "STAND W/BUSH,LEVER L",,,1,,1,S,,,,,,,,,M01613,,,,,,,,M01025  
9,3,,933171-23680,, "BUSH 14X15",,,2,,2,,,,,,,,,  
10,2,,172122-47180,, "PIPE, LINK",,,1,,1,,,,,,,,,  
11,2,,26013-100162,, "BOLT M10X 16",,,1,,1,,,,,,,,,  
12,2,,26013-100202,, "BOLT W/WASHER M10X20",,,2,,2,,,,,,,,,  
13,2,,172122-46980,, "ARM, LOCK",,,1,,1,,,,,,,,,  
14,2,,22351-040040,, "SPRING PIN 4X40",,,1,,1,,,,,,,,,  
14-1,2,,22351-040020,, "SPRING PIN 4X20",,,1,,1,S,,,,,,,,,M01613,,,,,,,,M01025  
15,2,,172122-46870,, "LINK, ARM",,,1,,1,,,,,,,,,  
15-1,2,,172122-46871,, "LINK W/BUSH, ARM",,,1,,1,S,,,,,,,,,M01613,,,,,,,,M01025  
16,3,,172112-42730,, "BUSH 20X15",,,2,,2,,,,,,,,,  
17,2,,172122-46900,, "LINK (G)",,,1,,1,,,,,,,,,  
18,2,,172122-46920,, "BOSS W/BUSH, LINK",,,1,,1,,,,,,,,,  
19,3,,172116-46960,, "BUSH 20X15",,,2,,2,,,,,,,,,  
20,2,,22351-050032,, "SPRING PIN 5X32",,,1,,1,,,,,,,,,  
21,2,,26756-080002,, "LOCK NUT M 8 PLATED",,,2,,2,,,,,,,,,  
22,2,,172122-47250,, "BALL 8, LINK",,,2,,2,,,,,,,,,  
23,2,,22217-080000,, "SPRING WASHER 8",,,2,,2,,,,,,,,,

# Fig. 104 Bタイプ クイック レバー (オプション) (キュウガタ)

B-TYPE QUICK LEVER (OPTIONAL)

(PREVIOUS TYPE)

SPEC. CODE

D72122-03180  
D72122-45110  
D72122-45210  
D72123-45210  
D72122-45410  
D72122-45510  
D72122-45610  
D72123-45610

1 inc. 2 ~ 23

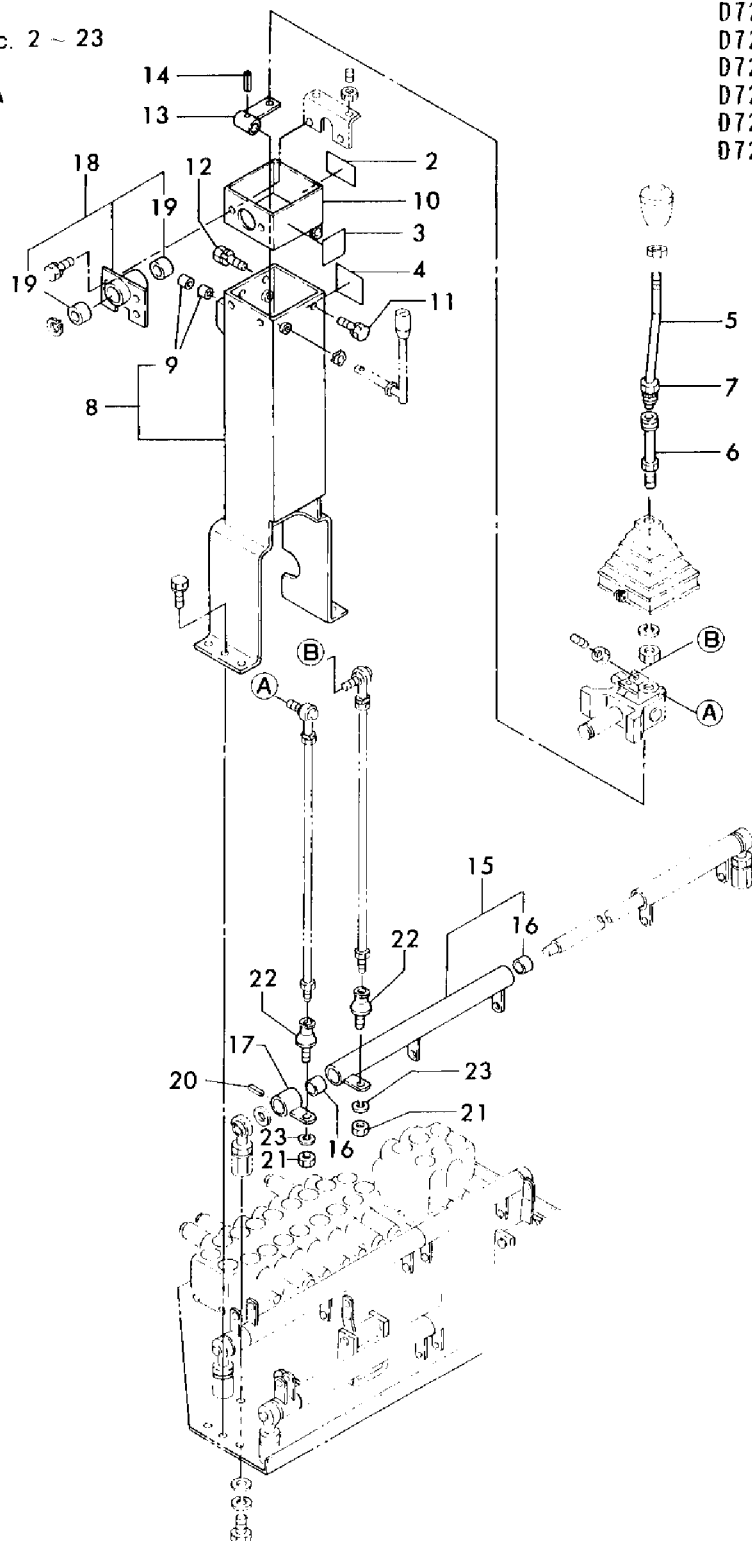

コノイラストニテ ミダシNo. ツキノブヒンイガイハ Fig.No. 26, 28, 33, 36 ヲサンショウクダサイ  
REFER TO Fig No. 26, 28, 33, 36., EXCEPT PARTS WITH REF.No. OF THIS ILLUSTRATION.

1,1,,172124-62400,, "STEP CENTER",,,1,,1,,,,,,,,,  
2,1,,172122-62730,, "STEP, REAR",,,1,,1,,,,,,,,,  
3,1,,172122-62720,, "MAT, FLOOR",,,1,,1,,,,,,,,,  
3-1,1,,172122-62721,, "MAT, FLOOR",,,1,,1,N,,,,,,,,\*1986.04,,,,,,,,\*1986.04  
4,1,,172122-64300,, "SEAT, OPERATOR",,,1,,1,,,,,,,,,  
5,1,,172122-64310,, "MOUNT (B), SEAT",,,2,,2,,,,,,,,,  
5-1,1,,172122-64311,, "MOUNT (B), SEAT",,,2,,2,N,,,,,,,,M01259,,,,,,,,M00716  
6,1,,172122-64330,, "COVER, FRONT",,,1,,1,,,,,,,,,  
6-1,1,,172122-64331,, "COVER, FRONT",,,1,,1,N,,,,,,,,M01259,,,,,,,,M00716  
7,1,,22137-080000,, "WASHER 8, POLISHED",,,4,,4,,,,,,,,,  
8,1,,22137-100000,, "WASHER 10,POLISHED",,,4,,4,,,,,,,,,  
9,1,,22217-080000,, "SPRING WASHER 8",,,4,,4,,,,,,,,,  
10,1,,26013-080202,, "BOLT W/WASHER M8X20",,,4,,4,,,,,,,,,  
11,1,,26013-100202,, "BOLT W/WASHER M10X20",,,4,,4,,,,,,,,,  
12,1,,26716-080002,, "NUT M 8",,,4,,4,,,,,,,,,  
13,1,,172122-64200,, "SEAT, OPERATOR",,,1,,1,,,,,,,,,  
14,1,,172122-64210,, "MOUNT (A), SEAT",,,1,,1,,,,,,,,,  
15,1,,26013-100202,, "BOLT W/WASHER M10X20",,,5,,5,,,,,,,,,  
15-1,1,,22217-100000,, "SPRING WASHER 10",,,4,,4,1,,,,,,,,,  
16,1,,26013-100202,, "BOLT W/WASHER M10X20",,,4,,4,,,,,,,,,  
17-1,1,,26736-100002,, "NUT M10",,,4,,4,1,,,,,,,,,



Fig. **105** シート & ステップ (オプション) SEAT & STEP (OPTIONAL)

SPEC. CODE  
D72122-62111  
D72122-64220  
D72122-64230

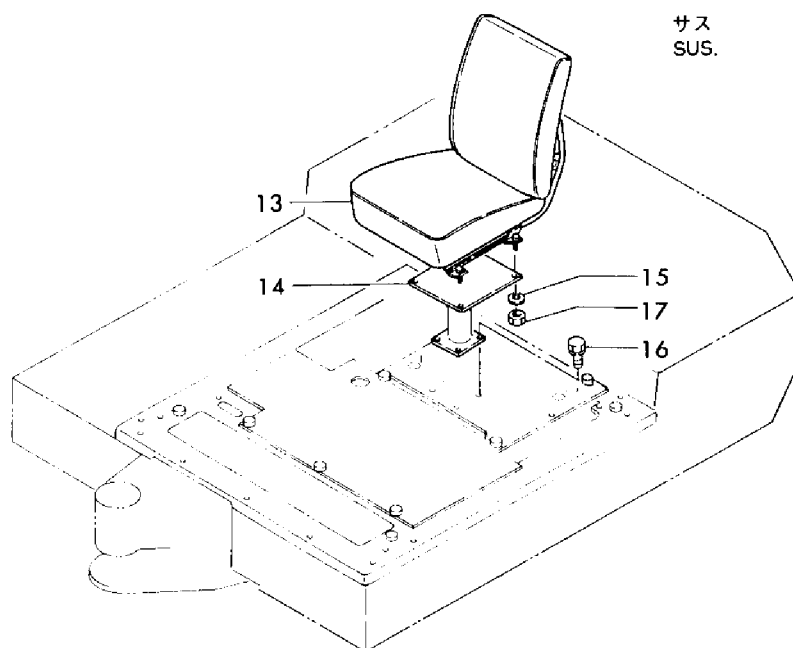
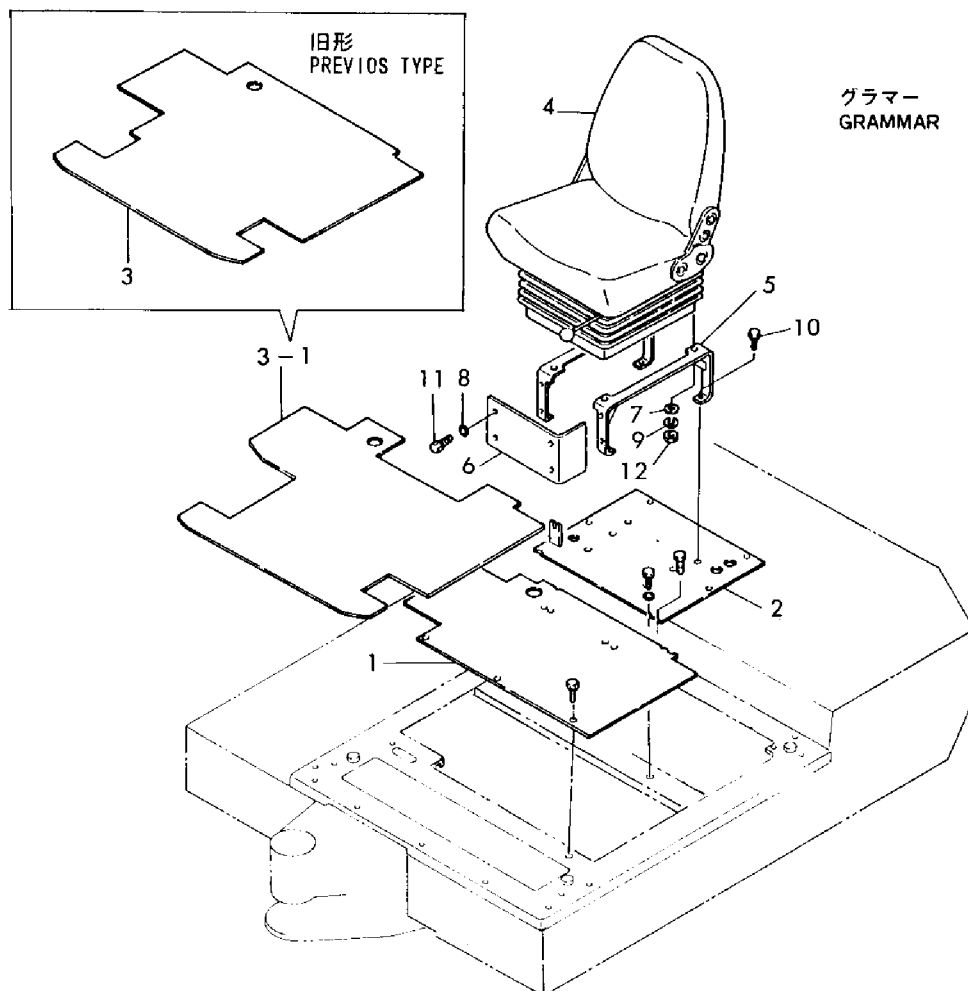

1,1,,772123-75100,, "RESERVOIR ASSY",,,1,,1,,,,,,,,,  
1-1,1,,772122-75101,, "RESERVOIR ASSY, HYD.",,,1,,1,S,,,,,,,,,M02378,,,,,,,,\*1985.12  
1-2,1,,772122-75102,, "RESERVIOR ASSY, HYD.",,,1,,1,S,,,,,,,,,M10501,,,,,,,,M10501  
2,2,,172112-74801,, "STRAINER, SUCTION",,,1,,1,,,,,,,,,  
3,2,,172112-74901,, "ELEMENT W/VALVE",,,1,,1,,,,,,,,,  
4,3,,172112-74911,, "ELEMENT",,,1,,1,,,,,,,,,  
5,3,,172112-74971,, "VALVE, BY-PASS",,,1,,1,,,,,,,,,  
6,2,,172112-75780,, "SPRING, STRAINER",,,1,,1,,,,,,,,,  
7,2,,26716-100002,, "NUT M10",,,1,,1,,,,,,,,,  
9,2,,172122-75450,, "COVER(A),HYD.RESERV.",,,1,,1,,,,,,,,,  
10,2,,172122-77210,, "COVER,HYD.RESERVOIR",,,1,,1,,,,,,,,,  
11,2,,172110-75460,, "GAUGE, OIL LEVEL",,,1,,1,,,,,,,,,  
11-1,2,,172122-75600,, "GAUGE, OIL LEVEL",,,1,,1,R,,,,,,,,,M10501,,,,,,,,M10501  
12,3,,172122-75620,, "BOLT",,,2,,2,,,,,,,,,  
13,3,,172122-75630,, "GASKET",,,4,,4,,,,,,,,,  
14,2,,22417-200160,, "COTTER PIN 2.0X16",,,1,,1,,,,,,,,,  
15,2,,22134-240000,, "WASHER 24",,,1,,1,,,,,,,,,  
16,2,,24311-000380,, "O-RING 1A P-38.0",,,1,,1,,,,,,,,,  
17,2,,24321-001350,, "O-RING 1A G-135.0",,,2,,2,,,,,,,,,  
18,2,,26013-100202,, "BOLT W/WASHER M10X20",,,8,,8,,,,,,,,,  
19,2,,933171-23062,, "PLUG 24, DRAIN",,,1,,1,,,,,,,,,  
20,2,,24321-000650,, "O-RING 1A G-65.0",,,1,,1,,,,,,,,,  
21,2,,172116-75850,, "PLUG, OIL FEED",,,1,,1,,,,,,,,,  
22,2,,933171-23042,, "MAGNET",,,1,,1,,,,,,,,,  
23,2,,933171-23050,, "PLUG 1/4",,,1,,1,,,,,,,,,  
24,2,,172312-75130,, "BREATHER, AIR",,,1,,1,W,,,,,,,,,M02378,,,,,,,,\*1985.12  
25,2,,172122-75500,, "CAP, OIL FEED",,,1,,1,W,,,,,,,,,M02378,,,,,,,,\*1985.12  
26,2,,172122-73710,, "BAR,FILTER SUPPORT",,,1,,1,,,,,,,,,  
26-1,2,,172122-73711,, "ROD, FILTER SUPPORT",,,1,,1,R,,,,,,,,,M02109,,,,,,,,\*1985.06  
27,2,,172112-75770,, "SPRING, STRAINER",,,1,,1,,,,,,,,,  
28,2,,23061-080820,, "PIPE 8X 820",,,1,,1,Z,,,,,,,,,M02378,,,,,,,,\*1985.12  
29,2,,23080-010000,, "CLAMP 10",,,1,,1,Z,,,,,,,,,M02378,,,,,,,,\*1985.12  
30,1,,26116-140302,, "BOLT M14X 30 PLATED",,,4,,4,,,,,,,,,  
31,1,,933169-22940,, "SPACER, RESERVOIR",,,2,,2,,,,,,,,,  
32,1,,933169-23040,, "WASHER 15X40",,,4,,4,,,,,,,,,  
33,1,,22217-140000,, "SPRING WASHER 14",,,4,,4,,,,,,,,,

Fig. **106** サドウユタンク (サードバルブ) (オプション)  
HYD. OIL TANK (3RD VALVE) (OPTIONAL)

SPEC. CODE  
072122-73700  
072122-75100

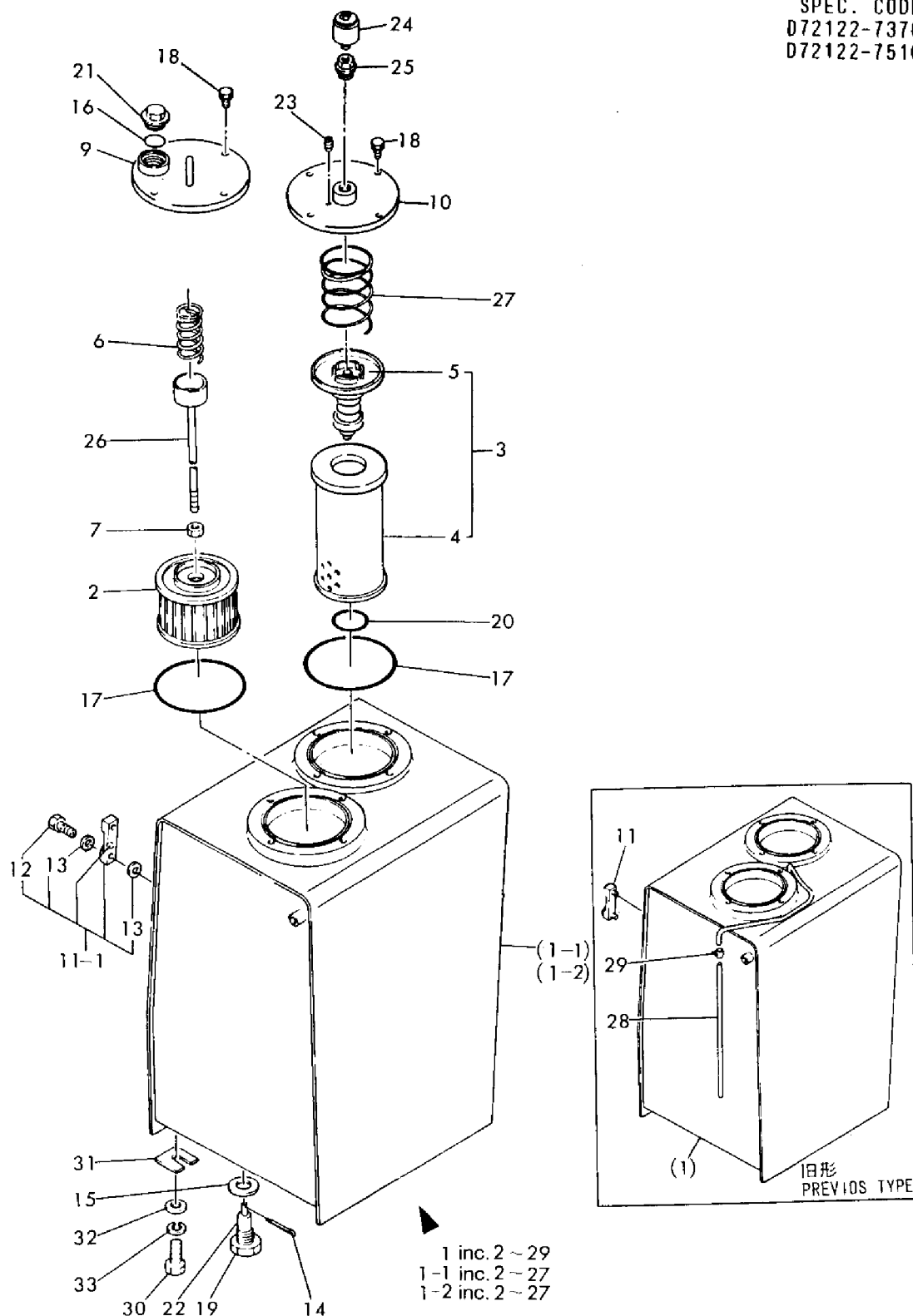

1,1,,772122-76100,, "VALVE ASSY, THIRD",,,1,,,,,,,,,,,,,  
1-1,1,,772122-76101,, "VALVE ASSY, THARD",,,1,,,S,,,,,,M10501,,,,,  
2,1,,772123-76100,, "VALVE ASSY, THIRD",,,,,,1,,,,,,,,,,,,,  
2-1,1,,772123-76101,, "VALVE ASSY, THARD",,,,,,1,S,,,,,,M10501  
3,2,,172122-12100,, "LEVER ASSY, ACCEL",,,1,,1,,,,,,,,,,,,,  
3-1,2,,172122-12140,, "LEVER ASSY, 3RD VALVE",,,1,,1,S,,,,,,M02168,,,,,,M01283  
4,3,,933171-23680,, "BUSH 14X15",,,2,,2,,,,,,,,,,,,,  
5,2,,172112-12530,, "JOINT, CABLE",,,1,,1,,,,,,,,,,,,,  
6,2,,172112-41380,, "SHAFT, BLADE LEVER",,,1,,1,,,,,,,,,,,,,  
7,2,,172112-41380,, "SHAFT, BLADE LEVER",,,1,,1,,,,,,,,,,,,,  
8,2,,172122-45670,, "BRACKET (B), LINK",,,1,,1,,,,,,,,,,,,,  
9,2,,172116-45940,, "KNOB (C), LEVER",,,1,,1,,,,,,,,,,,,,  
10,2,,172122-47300,, "BRACKET, LEVER",,,1,,1,,,,,,,,,,,,,  
11,2,,172122-47320,, "BRACKET, VALVE",,,1,,1,,,,,,,,,,,,,  
12,2,,172122-47380,, "LINK ASSY, SELECTOR",,,1,,1,,,,,,,,,,,,,  
13,3,,933171-23680,, "BUSH 14X15",,,2,,2,,,,,,,,,,,,,  
14,2,,172122-47450,, "CABLE, SELECTOR",,,1,,1,,,,,,,,,,,,,  
15,2,,1A1040-56900,, "PIN 6X 17",,,1,,1,,,,,,,,,,,,,  
16,2,,22417-160160,, "COTTER PIN 1.6X16",,,1,,1,,,,,,,,,,,,,  
17,2,,22417-200160,, "COTTER PIN 2.0X16",,,1,,1,,,,,,,,,,,,,  
18,2,,22417-200200,, "COTTER PIN 2.0X20",,,1,,1,,,,,,,,,,,,,  
19,2,,22417-400400,, "COTTER PIN 4.0X40",,,2,,2,,,,,,,,,,,,,  
19-1,2,,22417-400350,, "COTTER PIN 4.0X35",,,2,,2,S,,,,,,\*1986.03,,,,,,\*1986.03  
20,2,,26013-100202,, "BOLT W/WASHER M10X20",,,2,,2,,,,,,,,,,,,,  
21,2,,26013-100202,, "BOLT W/WASHER M10X20",,,2,,2,,,,,,,,,,,,,  
22,2,,26013-100202,, "BOLT W/WASHER M10X20",,,4,,4,,,,,,,,,,,,,  
23,2,,26716-050002,, "NUT M 5",,,1,,1,,,,,,,,,,,,,  
24,2,,933110-54100,, "PIN 4.75X14",,,1,,1,,,,,,,,,,,,,  
25,2,,933171-15680,, "GROMMET 40X13",,,2,,2,,,,,,,,,,,,,  
26,2,,172122-21681,, "SPOOL, 3RD",,,1,,1,,,,,,,,,,,,,  
26-1,2,,172122-47460,, "SPOOL, 3RD",,,1,,1,S,,,,,,M10501,,,,,,M10501  
27,2,,933171-21700,, "PIN (B), SPOOL LINK",,,1,,1,,,,,,,,,,,,,  
28,2,,26116-100602,, "BOLT M10X 60 PLATED",,,2,,2,,,,,,,,,,,,,  
29,2,,22217-100000,, "SPRING WASHER 10",,,2,,2,,,,,,,,,,,,,  
30,2,,172122-62530,, "STEP (F), 3RD",,,1,,1,,,,,,,,,,,,,  
31,2,,22217-100000,, "SPRING WASHER 10",,,2,,2,,,,,,,,,,,,,  
32,2,,26013-100202,, "BOLT W/WASHER M10X20",,,3,,3,,,,,,,,,,,,,  
33,2,,172119-74200,, "VALVE 3/8",,,1,,1,,,,,,,,,,,,,  
34,3,,172124-70850,, "SUB-PLATE",,,1,,1,,,,,,,,,,,,,  
35,3,,172122-70970,, "VALVE (A), SELETOR",,,1,,1,,,,,,,,,,,,,  
36,4,,172123-70290,, "PLUG PT1/16",,,1,,1,,,,,,,,,,,,,  
37,4,,172123-70600,, "O-RING",,,2,,2,,,,,,,,,,,,,  
38,4,,172124-70720,, "BODY",,,1,,1,,,,,,,,,,,,,  
39,4,,172124-70730,, "PLATE",,,1,,1,,,,,,,,,,,,,  
40,4,,172124-70740,, "CAP",,,1,,1,,,,,,,,,,,,,  
41,4,,172124-70750,, "WASHER",,,1,,1,,,,,,,,,,,,,  
42,4,,172124-70760,, "RING, BACK-UP",,,2,,2,,,,,,,,,,,,,  
43,4,,172124-70770,, "BALL",,,1,,1,,,,,,,,,,,,,  
44,4,,172124-70780,, "SPRING",,,1,,1,,,,,,,,,,,,,  
45,4,,172124-70800,, "BOLT",,,2,,2,,,,,,,,,,,,,  
46,4,,172124-70810,, "SPOOL",,,1,,1,,,,,,,,,,,,,  
47,4,,172124-70820,, "PLATE",,,1,,1,,,,,,,,,,,,,  
48,4,,172124-70830,, "BOLT",,,4,,4,,,,,,,,,,,,,  
49,4,,172122-70980,, "NUT PT3/8",,,2,,2,,,,,,,,,,,,,  
50,4,,22217-050000,, "SPRING WASHER 5",,,7,,7,,,,,,,,,,,,,  
51,4,,23871-010000,, "PLUG PT1/8, SCREW",,,2,,2,,,,,,,,,,,,,  
52,4,,24311-000140,, "O-RING 1A P-14.0",,,2,,2,,,,,,,,,,,,,  
53,4,,24315-000250,, "O-RING 1B P-25.0",,,4,,4,,,,,,,,,,,,,  
54,4,,26557-050122,, "SCREW M 5X 12",,,3,,3,,,,,,,,,,,,,  
55,4,,933152-07400,, "O-RING (A)",,,2,,2,,,,,,,,,,,,,  
56,2,,26116-100602,, "BOLT M10X 60 PLATED",,,2,,2,,,,,,,,,,,,,  
57,1,,172122-61170,, "COVER(A), 3RD",,,1,,1,,,,,,,,,,,,,  
57-1,1,,172122-61171,, "COVER (A), 3RD",,,1,,1,S,,,,,,M02378,,,,,,\*1985.12

Fig. **107** サードバルブ(リンク & セレクタバルブ) (オプション)  
 3RD VALVE (LINK & SELECTOR VALVE)  
 (OPTIONAL)

SPEC. CODE  
 072123-46100  
 072123-62101  
 072123-74710

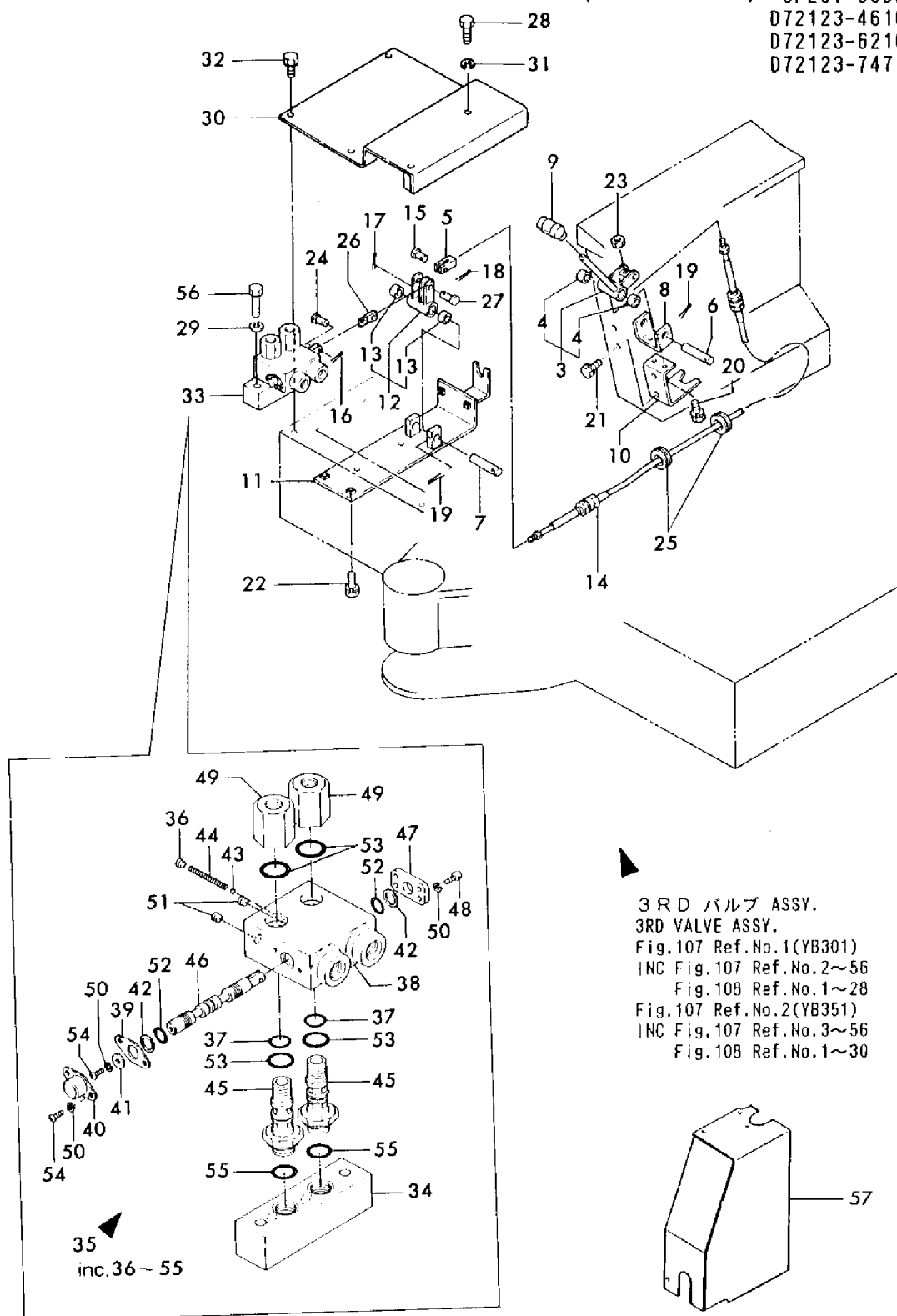

1,2,,172122-76250,, "PIPE (A), 3RD" ,,,1,,1,,,,,,,,,  
2,2,,172122-76270,, "PIPE (B), 3RD" ,,,1,,1,,,,,,,,,  
3,2,,172122-76780,, "STAY (B), 3RD PIPE" ,,,1,,1,,,,,,,,,  
4,2,,172122-78440,, "HOSE J406I 01" ,,,1,,1,,,,,,,,,  
5,2,,172122-78450,, "HOSE J406C 01" ,,,1,,1,,,,,,,,,  
6,2,,26013-100202,, "BOLT W/WASHER M10X20" ,,,2,,2,,,,,,,,,  
7,2,,26013-100352,, "BOLT M10X 35" ,,,1,,1,,,,,,,,,  
7-1,2,,26013-100502,, "BOLT M10X 50" ,,,1,,1,N,,,,,,,,,\*1984.08,,,,,M00870  
8,2,,933152-22771,, "ELBOW (90°)" ,,,2,,2,,,,,,,,,  
9,2,,933152-24120,, "O-RING (B)" ,,,2,,2,,,,,,,,,  
10,2,,933155-08481,, "CONNECTOR (A)" ,,,2,,2,,,,,,,,,  
11,2,,933155-09670,, "CLAMP, PIPE" ,,,1,,1,,,,,,,,,  
12,2,,933166-25420,, ADAPTER ,,,2,,2,,,,,,,,,  
13,2,,172123-76330,, "CONNECTOR 3/8 3/4" ,,,1,,1,W,,,,,,,,,M10501,,,,,M10501  
14,2,,172122-78420,, "HOSE F406C 06" ,,,1,,1,,,,,,,,,  
15,2,,172122-78430,, "HOSE F406C 07" ,,,1,,1,,,,,,,,,  
16,2,,172122-76290,, "PIPE (A), 3RD" ,,,1,,,,,,,,,  
16-1,2,,172122-76291,, "PIPE (A) ASSY, 3RD" ,,,1,,,,S,,,,,\*1985.06,,,,,  
16-2,2,,172122-77730,, "PIPE (A), 3RD" ,,,1,,,,R,,,,,\*1985.10,,,,,  
16-3,2,,172135-76300,, "PIPE (2P-A), 3RD" ,,,1,,,,S,,,,,M10501,,,,,  
17,2,,172122-76310,, "PIPE (B), 3RD" ,,,1,,,,,,,,,  
17-1,2,,172122-76311,, "PIPE (B), 3RD" ,,,1,,,,S,,,,,\*1985.06,,,,,  
17-2,2,,172135-76320,, "PIPE (2P-B), 3RD" ,,,1,,,,S,,,,,M10501,,,,,  
18,2,,172125-76900,, CLAMP ,,,3,,3,W,,,,,,,,,M10501,,,,,M10501  
19,2,,172312-77930,, "SPACER, CLAMP" ,,,3,,3,W,,,,,,,,,M10501,,,,,M10501  
20,2,,172122-78250,, "HOSE F406C 02" ,,,1,,1,,,,,,,,,  
20-1,2,,172122-78251,, "HOSE F406C 02" ,,,1,,1,N,,,,,,,,,M02097,,,,,M01231  
21,2,,22217-120000,, "WASHER 12, SPRING" ,,,3,,3,W,,,,,,,,,M10501,,,,,M10501  
22,2,,26013-100252,, "BOLT W/WASHER M10X25" ,,,2,,2,,,,,,,,,  
23,2,,26116-120552,, "BOLT M12X 55 PLATED" ,,,3,,3,,,,,,,,,  
24,2,,933166-17730,, "WASHER 10.5X30" ,,,2,,2,W,,,,,,,,,M10501,,,,,M10501  
25,2,,172125-81110,, STAY ,,,3,,3,1,,,,,,,,,  
26,2,,172120-76130,, NOSE ,,,1,,1,,,,,,,,,  
26-1,2,,172122-77270,, "PLUG PT3/8" ,,,1,,1,S,,,,,,,,,M10501,,,,,M10501  
27,2,,172120-76100,, "BODY ASSY" ,,,1,,1,,,,,,,,,  
27-1,2,,933171-24270,, PLUG ,,,1,,1,S,,,,,,,,,M10501,,,,,M10501  
28,2,,172122-78250,, "HOSE F406C 02" ,,,1,,1,,,,,,,,,  
28-1,2,,172122-78251,, "HOSE F406C 02" ,,,1,,1,S,,,,,,,,,M02097,,,,,M01231  
28-2,2,,172122-77240,, "PIPE, HI-PRESS." ,,,1,,1,S,,,,,,,,,M10501,,,,,M10501  
29,2,,172123-76290,, "PIPE (A), 3RD" ,,,,,1,,,,,,,,,  
29-1,2,,172123-76291,, "PIPE (A), 3RD" ,,,,,1,S,,,,,,,,,\*1985.06  
29-2,2,,172123-76350,, "PIPE (A), 3RD" ,,,,,1,R,,,,,,,,,\*1985.10  
29-3,2,,172136-76300,, "PIPE (2P-A), 3RD" ,,,,,1,S,,,,,,,,,M10501  
30,2,,172123-76310,, "PIPE (B), 3RD" ,,,,,1,,,,,,,,,  
30-1,2,,172123-76311,, "PIPE (B), 3RD" ,,,,,1,S,,,,,,,,,\*1985.06  
30-2,2,,172136-76320,, "PIPE (2P-B), 3RD" ,,,,,1,S,,,,,,,,,M10501  
30-3,2,,172136-76321,, "PIPE (2P-B), 3RD" ,,,,,1,S,,,,,,,,,M10501,,,,,M10501  
31,2,,933171-24740,, "PLUG PT3/8" ,,,2,,2,,,,,,,,,  
31-1,2,,933171-24740,, "PLUG PT3/8" ,,,1,,1,K,,,,,,,,,M10501,,,,,M10501  
32,2,,933155-09670,, "CLAMP, PIPE" ,,,5,,5,Z,,,,,,,,,\*1984.08,,,,,\*1984.08  
32A,2,,172711-81490,, "STAY (B) ASSY, PIPE" ,,,4,,4,W,,,,,,,,,"FROM 1ST",,,,,  
33,2,,26013-100352,, "BOLT M10X 35" ,,,5,,5,Z,,,,,,,,,\*1984.08,,,,,M00870  
34,1,,172122-81110,, "BOOM ASSY" ,,,1,,,,,,,,,  
34-1,1,,172122-81111,, "BOOM ASSY" ,,,1,,,,S,,,,,M02097,,,,,  
34-2,1,,172122-81500,, "BOOM ASSY" ,,,1,,,,S,,,,,M10501,,,,,  
35,2,,172122-83500,, "BUSHING 45X60, PIN" ,,,2,,,,,,,,,  
36,1,,172123-81110,, "BOOM ASSY" ,,,,,1,,,,,,,,,  
36-1,1,,172123-81111,, "BOOM ASSY" ,,,,,1,S,,,,,,,,,M01236  
36-2,1,,172123-81500,, "BOOM ASSY, 3RD" ,,,,,1,S,,,,,,,,,M10501  
37,2,,172112-83500,, "PIN BUSH 45X60" ,,,,,2,,,,,,,,,

# Fig. 108 サードバルブ(ハイカン)(オプション) 3RD VALVE (OIL PIPING) (OPTIONAL)

SPEC. CODE  
D72122-76410  
D72122-76421  
D72123-76421  
D72122-81111  
D72123-81111

3RD バルブ ASSY.  
3RD VALVE ASSY.  
Fig.107 Ref.No.1(YB301)  
INC Fig.107 Ref.No.2~56  
Fig.108 Ref.No.1~28  
Fig.107 Ref.No.2(YB351)  
INC Fig.107 Ref.No.3~56  
Fig.108 Ref.No.1~30

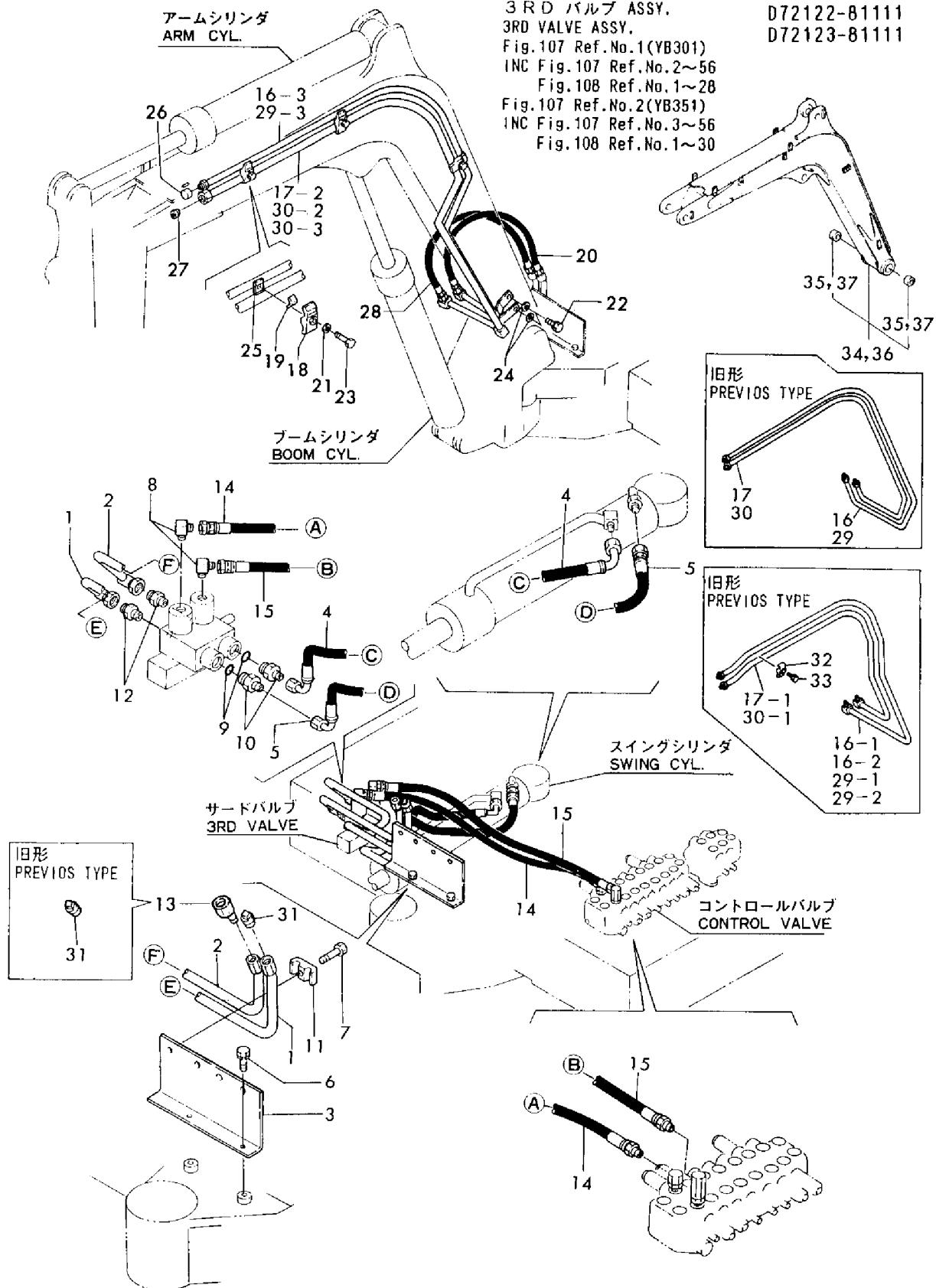

1,1,,772135-76100,, "VALVE ASSY, 3RD",,,1,,,,,,,,,  
1-1,1,,772135-76101,, "VALVE ASSY, 3RD",,,1,,,S,,,,,M10501,,,,,  
2,1,,772136-76100,, "VALVE ASSY, 3RD",,,,,,1,,,,,,,,,  
2-1,1,,172122-12100,, "LEVER ASSY, ACCEL",,,,,,1,S,,,,,M10501  
3,2,,172122-12100,, "LEVER ASSY, ACCEL",,,1,,1,,,,,,,,,  
3-1,2,,172122-12140,, "LEVER ASSY, 3RD VALVE",,,1,,1,S,,,,,M10501,,,,,M10501  
4,3,,933171-23680,, "BUSH 14X15",,,2,,2,,,,,,,,,  
5,2,,172112-12530,, "JOINT, CABLE",,,1,,1,,,,,,,,,  
6,2,,172112-41380,, "SHAFT, BLADE LEVER",,,1,,1,,,,,,,,,  
7,2,,172112-41380,, "SHAFT, BLADE LEVER",,,1,,1,,,,,,,,,  
8,2,,172122-45670,, "BRACKET (B), LINK",,,1,,1,,,,,,,,,  
9,2,,172116-45940,, "KNOB (C), LEVER",,,1,,1,,,,,,,,,  
10,2,,172124-46130,, "CABLE, PUSH-PULL",,,1,,1,,,,,,,,,  
11,2,,172135-46200,, "BRACKET ASSY, LINK",,,1,,1,,,,,,,,,  
12,2,,172135-46240,, "LINK (A), SELECTOR",,,1,,1,,,,,,,,,  
13,3,,933171-23680,, "BUSH 14X15",,,2,,2,,,,,,,,,  
14,2,,172135-46280,, "LINK (B), SELECTOR",,,1,,1,,,,,,,,,  
15,3,,933171-23680,, "BUSH 14X15",,,2,,2,,,,,,,,,  
16,2,,172135-46340,, "SHAFT, SELECTOR",,,1,,1,,,,,,,,,  
17,2,,172135-46350,, "ROD ASSY, SELECTOR",,,1,,1,,,,,,,,,  
18,2,,172135-46380,, "COVER, LINK",,,1,,1,,,,,,,,,  
18-1,2,,172135-46390,, "COVER, VALVE",,,1,,1,S,,,,,M10501,,,,,M10501  
18-2,2,,172135-46391,, "COVER ASSY, VALVE",,,1,,1,R,,,,,XX,,,,,XX  
19,2,,172135-46420,, "SUPPORT, COVER",,,1,,1,,,,,,,,,  
20,2,,172122-47300,, "BRACKET, LEVER",,,1,,1,,,,,,,,,  
21,2,,1A1040-56900,, "PIN 6X 17",,,1,,1,,,,,,,,,  
22,2,,1A1040-56900,, "PIN 6X 17",,,2,,2,,,,,,,,,  
23,2,,22137-100000,, "WASHER 10,POLISHED",,,2,,2,,,,,,,,,  
23-1,2,,22137-100000,, "WASHER 10,POLISHED",,,4,,4,K,,,,,M10501,,,,,M10501  
24,2,,22417-160160,, "COTTER PIN 1.6X16",,,1,,1,,,,,,,,,  
25,2,,22417-200160,, "COTTER PIN 2.0X16",,,1,,1,,,,,,,,,  
26,2,,22417-200200,, "COTTER PIN 2.0X20",,,1,,1,,,,,,,,,  
27,2,,22417-200200,, "COTTER PIN 2.0X20",,,2,,2,,,,,,,,,  
28,2,,22417-400350,, "COTTER PIN 4.0X35",,,1,,1,,,,,,,,,  
29,2,,22417-400350,, "COTTER PIN 4.0X35",,,1,,1,,,,,,,,,  
30,2,,22417-400350,, "COTTER PIN 4.0X35",,,1,,1,,,,,,,,,  
31,2,,26013-100162,, "BOLT M10X 16",,,2,,2,,,,,,,,,  
31-1,2,,26013-100162,, "BOLT M10X 16",,,4,,4,K,,,,,M10501,,,,,M10501  
32,2,,26013-100202,, "BOLT W/WASHER M10X20",,,2,,2,,,,,,,,,  
33,2,,26013-100202,, "BOLT W/WASHER M10X20",,,2,,2,,,,,,,,,  
34,2,,26013-100202,, "BOLT W/WASHER M10X20",,,4,,4,,,,,,,,,  
35,2,,26716-050002,, "NUT M 5",,,1,,1,,,,,,,,,  
36,2,,933110-54100,, "PIN 4.75X14",,,1,,1,,,,,,,,,  
37,2,,933171-15680,, "GROMMET 40X13",,,2,,2,,,,,,,,,  
38,2,,933171-21681,, "LINK (D), SPOOL",,,1,,1,,,,,,,,,  
38-1,2,,172122-47460,, "SPOOL, 3RD",,,1,,1,R,,,,,\*1986.04,,,,,\*1986.04  
39,2,,933171-21700,, "PIN (B), SPOOL LINK",,,1,,1,,,,,,,,,  
40,2,,26013-100252,, "BOLT W/WASHER M10X25",,,1,,1,,,,,,,,,  
41,2,,22217-100000,, "SPRING WASHER 10",,,2,,2,,,,,,,,,  
42,2,,26013-100162,, "BOLT M10X 16",,,3,,3,,,,,,,,,  
43,2,,26116-100602,, "BOLT M10X 60 PLATED",,,2,,2,,,,,,,,,  
44,2,,172119-74200,, "VALVE 3/8",,,1,,1,,,,,,,,,  
45,3,,172124-70850,, "SUB-PLATE",,,1,,1,,,,,,,,,  
46,3,,172122-70970,, "VALVE (A), SELETOR",,,1,,1,,,,,,,,,  
47,4,,172123-70290,, "PLUG PT1/16",,,1,,1,,,,,,,,,  
48,4,,172123-70600,, "O-RING",,,2,,2,,,,,,,,,  
49,4,,172124-70720,, "BODY",,,1,,1,,,,,,,,,  
50,4,,172124-70730,, "PLATE",,,1,,1,,,,,,,,,  
51,4,,172124-70740,, "CAP",,,1,,1,,,,,,,,,  
52,4,,172124-70750,, "WASHER",,,1,,1,,,,,,,,,  
53,3,,172124-70760,, "RING, BACK-UP",,,2,,2,,,,,,,,,  
54,3,,172124-70770,, "BALL",,,1,,1,,,,,,,,,  
55,3,,172124-70780,, "SPRING",,,1,,1,,,,,,,,,



56,3,,172124-70800,,BOLT,,,2,,,2,,,,,,,,,,,,,  
57,3,,172124-70810,,SPOOL,,,1,,,1,,,,,,,,,,,,,  
58,3,,172124-70820,,PLATE,,,1,,,1,,,,,,,,,,,,,  
59,3,,172124-70830,,BOLT,,,4,,,4,,,,,,,,,,,,,  
60,3,,172122-70980,, "NUT PT3/8" ,,,2,,,2,,,,,,,,,,,,,  
61,3,,22217-050000,, "SPRING WASHER 5" ,,,7,,,7,,,,,,,,,,,,,  
62,3,,23871-010000,, "PLUG PT1/8,SCREW" ,,,2,,,2,,,,,,,,,,,,,  
63,3,,24311-000140,, "O-RING 1A P-14.0" ,,,2,,,2,,,,,,,,,,,,,  
64,3,,24315-000250,, "O-RING 1B P-25.0" ,,,4,,,4,,,,,,,,,,,,,  
65,3,,26557-050122,, "SCREW M 5X 12" ,,,3,,,3,,,,,,,,,,,,,  
66,3,,933152-07400,, "O-RING (A)" ,,,2,,,2,,,,,,,,,,,,,  
67,2,,172135-46150,, "BRACKET ASSY, VALVE" ,,,1,,,1,,,,,,,,,,,,,  
67-1,2,,172135-46151,, "BRACKET, VALVE" ,,,1,,,1,S,,,,,,,,,M10501,,,,,,,,,M10501

Fig. 109 サードバルブ(リンク & バルブ)(U,UZ)(オプション)  
3RD VALVE (LINK & VALVE) (U,UZ) (OPTIONAL)

SPEC. CODE  
D72135-46101  
D72135-74701

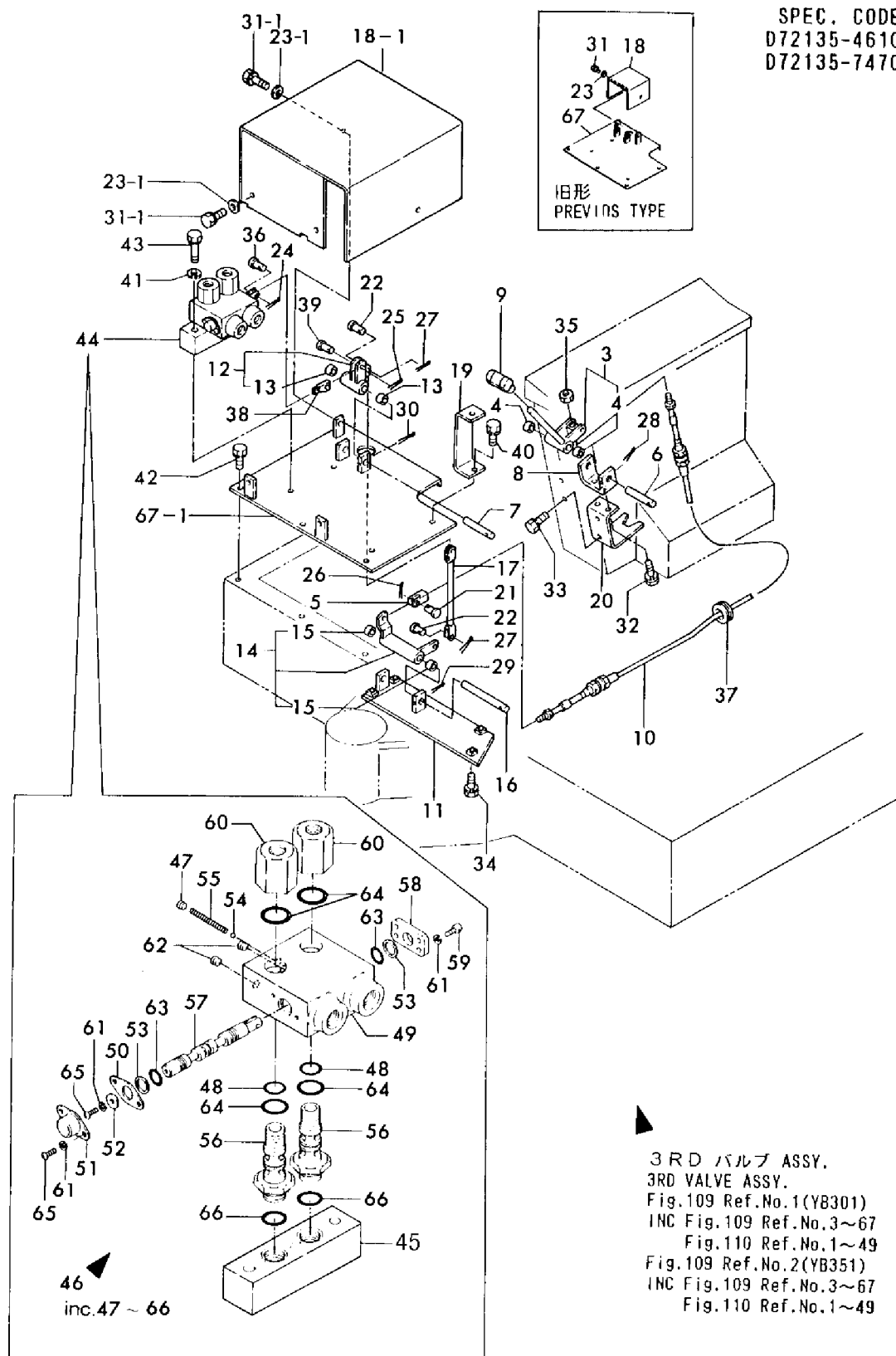

1,2,,172135-76400,, "PIPE (A) ASSY, 3RD" ,,,1,,1,,,,,,,,,  
2,2,,172122-77480,, PIPE,,,,1,,1,,,,,,,,,  
2-1,2,,172135-76420,, PIPE,,,,1,,1,S,,,,,M10501,,,,,M10501  
2-2,2,,172135-76421,, PIPE,,,,1,,1,S,,,,,M20574,,,,,M20545  
3,2,,172122-77500,, PIPE,,,,1,,1,,,,,,,,,  
3-1,2,,172135-76430,, PIPE,,,,1,,1,S,,,,,M10501,,,,,M10501  
3-2,2,,172135-76431,, PIPE,,,,1,,1,S,,,,,M20574,,,,,M20545  
4,2,,172135-76440,, "PIPE (B) ASSY, 3RD" ,,,1,,1,,,,,,,,,  
5,2,,172110-76550,, CONNECTOR,,,2,,,2,,,,,,,,,  
6,2,,172135-76600,, "STAY ASSY, PIPE 3RD" ,,,1,,1,,,,,,,,,  
7,2,,172122-76780,, "STAY (B), 3RD PIPE" ,,,1,,1,,,,,,,,,  
8,2,,172135-78150,, "HOSE G106BB045" ,,,1,,1,,,,,,,,,  
9,2,,172135-78160,, "HOSE G106BB043" ,,,1,,1,,,,,,,,,  
10,2,,172122-78490,, "HOSE F406C 08" ,,,1,,1,,,,,,,,,  
10-1,2,,172135-78170,, HOSE,,,1,,1,S,,,,,M10501,,,,,M10501  
10-2,2,,172135-78171,, HOSE,,,1,,1,S,,,,,M20574,,,,,M20545  
11,2,,172122-78150,, "HOSE F406C 01" ,,,1,,1,,,,,,,,,  
11-1,2,,172135-78180,, "HOSE 206AB045" ,,,1,,1,S,,,,,M10501,,,,,M10501  
12,2,,26013-100202,, "BOLT W/WASHER M10X20" ,,,2,,,2,,,,,,,,,  
13,2,,26013-100202,, "BOLT W/WASHER M10X20" ,,,2,,,2,,,,,,,,,  
14,2,,26013-100352,, "BOLT M10X 35" ,,,1,,1,,,,,,,,,  
15,2,,26013-100352,, "BOLT M10X 35" ,,,1,,1,,,,,,,,,  
16,2,,933152-22771,, "ELBOW (90°)" ,,,2,,,2,,,,,,,,,  
17,2,,933152-22771,, "ELBOW (90°)" ,,,1,,1,,,,,,,,,  
18,2,,933152-22771,, "ELBOW (90°)" ,,,2,,,2,W,,,,,M10501,,,,,M10501  
19,2,,933152-24061,, CONNECTOR,,,2,,,2,,,,,,,,,  
19-1,2,,933152-24062,, "CONNECTOR (C)" ,,,2,,,2,N,,,,,MXXX,,,,,MXXX  
20,3,,933152-24120,, "O-RING (B)" ,,,2,,,2,,,,,,,,,  
21,2,,933152-24120,, "O-RING (B)" ,,,2,,,2,,,,,,,,,  
22,2,,933152-24410,, "CONNECTOR (A)" ,,,1,,1,,,,,,,,,  
23,2,,933155-09670,, "CLAMP, PIPE" ,,,5,,,5,,,,,,,,,  
23-1,2,,933155-09670,, "CLAMP, PIPE" ,,,1,,1,K,,,,,\*1984.08,,,,,\*1984.08  
24,2,,933155-09670,, "CLAMP, PIPE" ,,,1,,1,,,,,,,,,  
25,2,,933166-24120,, "CONNECTOR PF1/2-10" ,,,1,,1,,,,,,,,,  
26,2,,933166-24130,, "CONNECTOR PF1/2-35" ,,,1,,1,,,,,,,,,  
27,2,,172123-76330,, "CONNECTOR 3/8 3/4" ,,,1,,1,,,,,,,,,  
28,2,,172122-76291,, "PIPE (A) ASSY, 3RD" ,,,1,,,,,,,,,  
28-1,2,,172135-76300,, "PIPE (2P-A), 3RD" ,,,1,,,S,,,,,M10501,,,,,  
29,2,,172122-76311,, "PIPE (B), 3RD" ,,,1,,,,,,,,,  
29-1,2,,172135-76320,, "PIPE (2P-B), 3RD" ,,,1,,,S,,,,,M10501,,,,,  
30,2,,172125-76900,, CLAMP,,,3,,,3,W,,,,,M10501,,,,,M10501  
31,2,,172312-77930,, "SPACER, CLAMP" ,,,3,,,3,W,,,,,M10501,,,,,M10501  
32,2,,172122-78251,, "HOSE F406C 02" ,,,1,,1,,,,,,,,,  
33,2,,22217-120000,, "WASHER 12,SPRING" ,,,3,,,3,W,,,,,M10501,,,,,M10501  
34,2,,26013-100252,, "BOLT W/WASHER M10X25" ,,,2,,,2,W,,,,,M10501,,,,,M10501  
35,2,,26116-120552,, "BOLT M12X 55 PLATED" ,,,3,,,3,W,,,,,M10501,,,,,M10501  
36,2,,933166-17730,, "WASHER 10.5X30" ,,,2,,,2,W,,,,,M10501,,,,,M10501  
37,2,,172125-81110,, STAY,,,3,,,3,1,,,,,,,,,  
38,2,,172122-77270,, "PLUG PT3/8" ,,,1,,1,,,,,,,,,  
39,2,,172120-76100,, "BODY ASSY" ,,,1,,1,,,,,,,,,  
39-1,2,,933171-24270,, PLUG,,,1,,1,S,,,,,M10501,,,,,M10501  
40,2,,172122-78251,, "HOSE F406C 02" ,,,1,,1,,,,,,,,,  
40-1,2,,172122-77240,, "PIPE,HI-PRESS." ,,,1,,1,S,,,,,M10501,,,,,M10501  
41,2,,172123-76291,, "PIPE (A), 3RD" ,,,,,,1,,,,,,,,,  
41-1,2,,172136-76300,, "PIPE (2P-A), 3RD" ,,,,,,1,S,,,,,M10501  
42,2,,172123-76311,, "PIPE (B), 3RD" ,,,,,,1,,,,,,,,,  
42-1,2,,172136-76321,, "PIPE (2P-B), 3RD" ,,,,,,1,S,,,,,M10501  
43,2,,933155-09670,, "CLAMP, PIPE" ,,,5,,,5,Z,,,,,\*1984.08,,,,,\*1984.08  
44,2,,26013-100352,, "BOLT M10X 35" ,,,5,,,5,Z,,,,,\*1984.08,,,,,\*1984.08  
45,1,,172122-81500,, "BOOM ASSY" ,,,1,,,,,,,,,  
46,2,,172122-83500,, "BUSHING 45X60,PIN" ,,,2,,,,,,,,,  
47,1,,172123-81500,, "BOOM ASSY,3RD" ,,,,,,1,,,,,,,,,  
48,2,,172112-83500,, "PIN BUSH 45X60" ,,,,,,2,,,,,,,,,

49,1,,172135-76620,, "SHIM, 3RD PIPE",,,1,,1,W,,,,,,,,,,,,,\*1987.09

Fig. **110** サードバルブ(ハイカン)(U,UZ)(オプション)  
3RD VALVE (OIL PIPING)(U,UZ)(OPTIONAL)

SPEC. CODE

D72135-76411

D72136-76412

D72135-76421

D72122-81111

D72123-81111

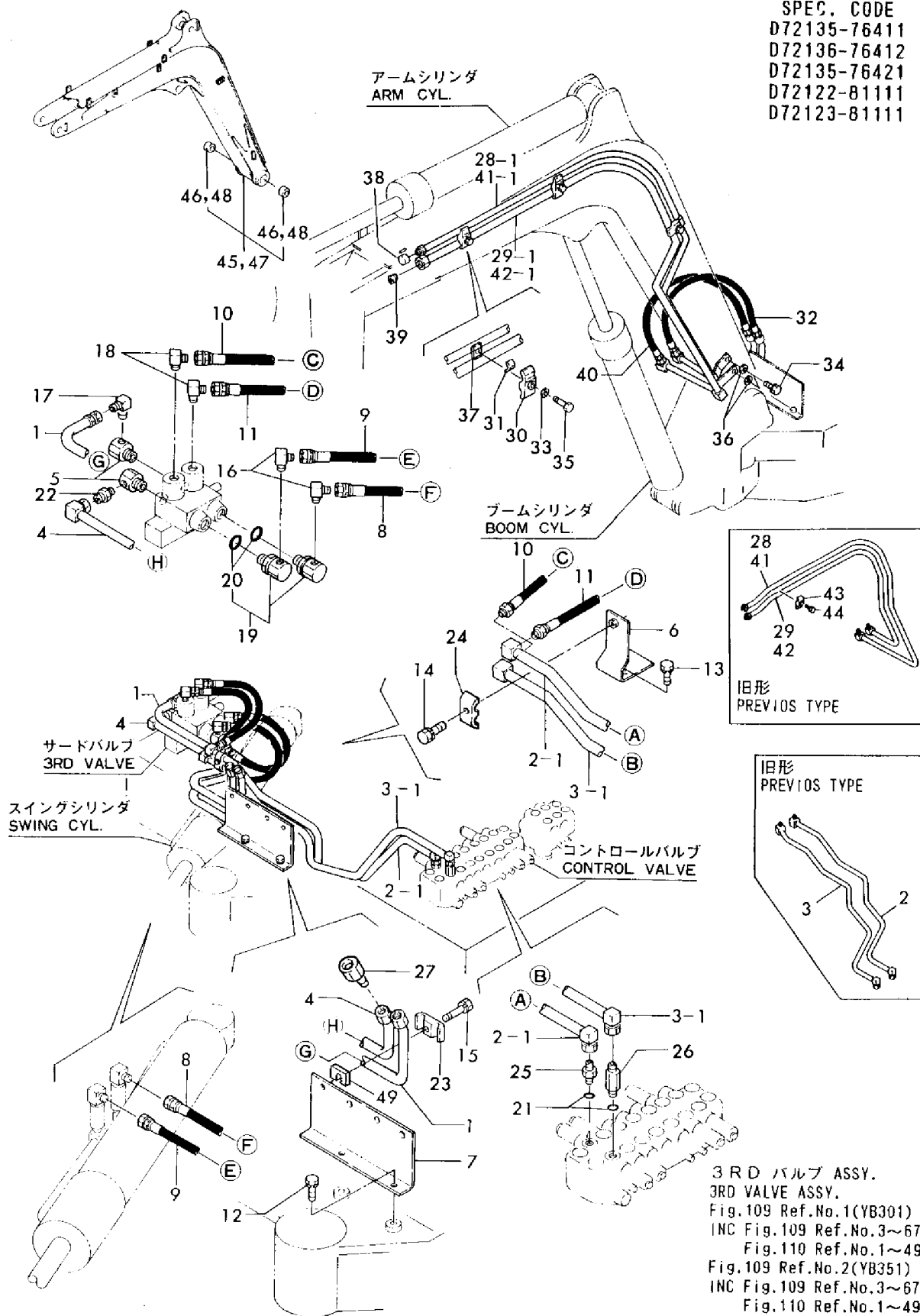

```
1,1,,172135-82900,, "ARM, SWING LOCK",,,1,,1,,,,,,,,,
2,1,,172116-83300,, "PIN, SWING LOCK",,,2,,2,,,,,,,,,
3,1,,933164-27430,, "SNAP PIN",,,2,,2,,,,,,,,,
```

Fig. **111** スイング ロック(オプション)  
SWING LOCK (OPTIONAL) SPEC. CODE  
D72135-82900

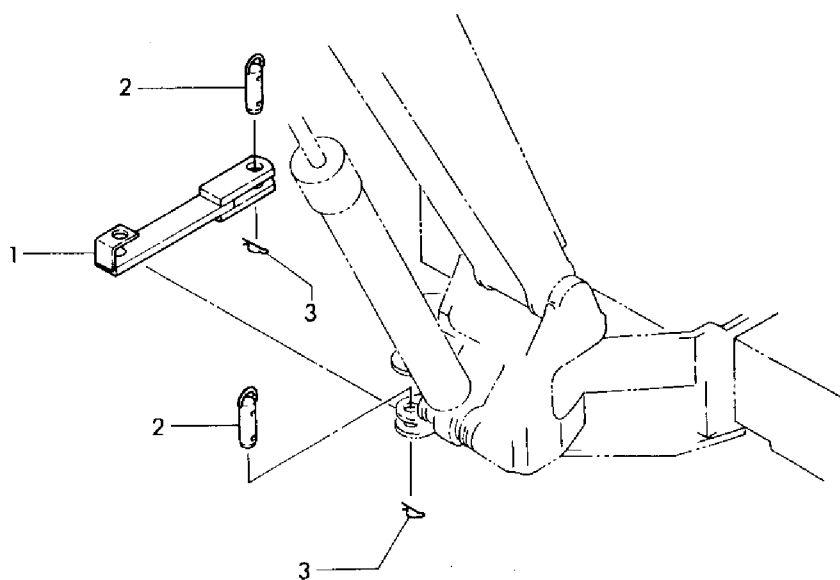

[ Info ]  
PcNo=Y00K2013  
PcName=YB301/351(B3622,4622)  
JpnUse=1  
JpnSec1=ĖŒ<@  
JpnSec2=fofbfNfz [   
JpnSec3=YB  
JpnPreface=1  
EngUse=1  
EngSec1=CONSTRUCTION  
EngSec2=EXCAVATOR (YB)  
EngSec3=YB  
EngPreface=1



0,Y00K2013  
1,001,, "VEHICLE YB301(-1,-2)"  
2,1,, "LABEL(CANOPY) PREVIOUS TYPE", "YB301 CANOPY", "YB301 CABIN", "YB301  
OPTION", "YB351 CANOPY", "YB351 CABIN", "YB351 OPTION"  
2,2,, "LABEL(CANOPY) PREVIOUS TYPE", "YB301 CANOPY", "YB301 CABIN", "YB301  
OPTION", "YB351 CANOPY", "YB351 CABIN", "YB351 OPTION"  
2,3,, "LABEL(CANOPY)(NEW TYPE)", "YB301 CANOPY", "YB301 CABIN", "YB301  
OPTION", "YB351 CANOPY", "YB351 CABIN", "YB351 OPTION"  
2,4,, "LABEL(CABIN) PREVIOUS TYPE", "YB301 CANOPY", "YB301 CABIN", "YB301  
OPTION", "YB351 CANOPY", "YB351 CABIN", "YB351 OPTION"  
2,5,, "LABEL(CABIN) PREVIOUS TYPE", "YB301 CANOPY", "YB301 CABIN", "YB301  
OPTION", "YB351 CANOPY", "YB351 CABIN", "YB351 OPTION"  
2,6,, "LABEL(CABIN)(NEW TYPE)", "YB301 CANOPY", "YB301 CABIN", "YB301 OPTION", "YB351  
CANOPY", "YB351 CABIN", "YB351 OPTION"  
2,7,, TOOL, "YB301 CANOPY", "YB301 CABIN", "YB301 OPTION", "YB351 CANOPY", "YB351  
CABIN", "YB351 OPTION"  
2,8,, "AIR CLEANER", "YB301 CANOPY", "YB301 CABIN", "YB301 OPTION", "YB351  
CANOPY", "YB351 CABIN", "YB351 OPTION"  
2,9,, "ENGINE CONTROL", "YB301 CANOPY", "YB301 CABIN", "YB301 OPTION", "YB351  
CANOPY", "YB351 CABIN", "YB351 OPTION"  
2,10,, "ENGINE MOUNT & MUFFLER SUPPORT", "YB301 CANOPY", "YB301 CABIN", "YB301  
OPTION", "YB351 CANOPY", "YB351 CABIN", "YB351 OPTION"  
2,11,, "RADIATOR & MOUNT", "YB301 CANOPY", "YB301 CABIN", "YB301 OPTION", "YB351  
CANOPY", "YB351 CABIN", "YB351 OPTION"  
2,12,, "FUEL TANK & FUEL LINE", "YB301 CANOPY", "YB301 CABIN", "YB301 OPTION", "YB351  
CANOPY", "YB351 CABIN", "YB351 OPTION"  
2,13,, "FUEL TANK & FUEL LINE(U, UZ)", "YB301 CANOPY", "YB301 CABIN", "YB301  
OPTION", "YB351 CANOPY", "YB351 CABIN", "YB351 OPTION"  
2,14,, "BATTERY & CABLE", "YB301 CANOPY", "YB301 CABIN", "YB301 OPTION", "YB351  
CANOPY", "YB351 CABIN", "YB351 OPTION"  
2,15,, WIRING(CANOPY), "YB301 CANOPY", "YB301 CABIN", "YB301 OPTION", "YB351  
CANOPY", "YB351 CABIN", "YB351 OPTION"  
2,16,, WIRING(CABIN), "YB301 CANOPY", "YB301 CABIN", "YB301 OPTION", "YB351  
CANOPY", "YB351 CABIN", "YB351 OPTION"  
2,17,, "WIRING(FRONT FLAT CABIN)(NEW)", "YB301 CANOPY", "YB301 CABIN", "YB301  
OPTION", "YB351 CANOPY", "YB351 CABIN", "YB351 OPTION"  
2,18,, "ELECTRIC PARTS(CANOPY)", "YB301 CANOPY", "YB301 CABIN", "YB301  
OPTION", "YB351 CANOPY", "YB351 CABIN", "YB351 OPTION"  
2,19,, "ELECTRIC PARTS(CABIN)", "YB301 CANOPY", "YB301 CABIN", "YB301 OPTION", "YB351  
CANOPY", "YB351 CABIN", "YB351 OPTION"  
2,20,, "ELECTRIC PARTS(FRONT FLAT CAB.", "YB301 CANOPY", "YB301 CABIN", "YB301  
OPTION", "YB351 CANOPY", "YB351 CABIN", "YB351 OPTION"  
2,21,, "TRACK ROLLER & CARRIER ROLLER", "YB301 CANOPY", "YB301 CABIN", "YB301  
OPTION", "YB351 CANOPY", "YB351 CABIN", "YB351 OPTION"  
2,22,, "TRACK ROLLER & CARRIER ROLLER", "YB301 CANOPY", "YB301 CABIN", "YB301  
OPTION", "YB351 CANOPY", "YB351 CABIN", "YB351 OPTION"  
2,23,, "IDLER & CRAWLER ADJUSTER", "YB301 CANOPY", "YB301 CABIN", "YB301  
OPTION", "YB351 CANOPY", "YB351 CABIN", "YB351 OPTION"  
2,24,, "IDLER & CRAWLER ADJUST(RUBBER)", "YB301 CANOPY", "YB301 CABIN", "YB301  
OPTION", "YB351 CANOPY", "YB351 CABIN", "YB351 OPTION"  
2,25,, CRAWLER, "YB301 CANOPY", "YB301 CABIN", "YB301 OPTION", "YB351 CANOPY", "YB351  
CABIN", "YB351 OPTION"  
2,26,, "LINK STAND(OLD)", "YB301 CANOPY", "YB301 CABIN", "YB301 OPTION", "YB351  
CANOPY", "YB351 CABIN", "YB351 OPTION"  
2,27,, "LINK STAND(NEW)", "YB301 CANOPY", "YB301 CABIN", "YB301 OPTION", "YB351  
CANOPY", "YB351 CABIN", "YB351 OPTION"  
2,28,, "CONTROL EQUIP.(LEVER) PREVIOUS", "YB301 CANOPY", "YB301 CABIN", "YB301  
OPTION", "YB351 CANOPY", "YB351 CABIN", "YB351 OPTION"  
2,29,, "CONTROL EQUIP.(LEVER)(NEW TYPE)", "YB301 CANOPY", "YB301 CABIN", "YB301  
OPTION", "YB351 CANOPY", "YB351 CABIN", "YB351 OPTION"  
2,30,, "CONTROL EQUIP.(LEVER & PEDAL)", "YB301 CANOPY", "YB301 CABIN", "YB301  
OPTION", "YB351 CANOPY", "YB351 CABIN", "YB351 OPTION"

2,31,, "CONTROL EQUIP.(LEVER & PEDAL)", "YB301 CANOPY", "YB301 CABIN", "YB301  
OPTION", "YB351 CANOPY", "YB351 CABIN", "YB351 OPTION"  
2,32,, "CONTROL EQUIP.(ROD) PREVIOUS", "YB301 CANOPY", "YB301 CABIN", "YB301  
OPTION", "YB351 CANOPY", "YB351 CABIN", "YB351 OPTION"  
2,33,, "CONTROL EQUIP.(ROD) PREVIOUS", "YB301 CANOPY", "YB301 CABIN", "YB301  
OPTION", "YB351 CANOPY", "YB351 CABIN", "YB351 OPTION"  
2,34,, "CONTROL EQUIP.(ROD)(NEW TYPE)", "YB301 CANOPY", "YB301 CABIN", "YB301  
OPTION", "YB351 CANOPY", "YB351 CABIN", "YB351 OPTION"  
2,35,, "CONTROL EQUIP.(LINK)PREVIOUS", "YB301 CANOPY", "YB301 CABIN", "YB301  
OPTION", "YB351 CANOPY", "YB351 CABIN", "YB351 OPTION"  
2,36,, "CONTROL EQUIP.(LINK)PREVIOUS", "YB301 CANOPY", "YB301 CABIN", "YB301  
OPTION", "YB351 CANOPY", "YB351 CABIN", "YB351 OPTION"  
2,37,, "CONTROL EQUIP.(LINK)(NEW TYPE)", "YB301 CANOPY", "YB301 CABIN", "YB301  
OPTION", "YB351 CANOPY", "YB351 CABIN", "YB351 OPTION"  
2,38,, "TRACK FRAME & UNDER COVER", "YB301 CANOPY", "YB301 CABIN", "YB301  
OPTION", "YB351 CANOPY", "YB351 CABIN", "YB351 OPTION"  
2,39,, "TURNING FRAME", "YB301 CANOPY", "YB301 CABIN", "YB301 OPTION", "YB351  
CANOPY", "YB351 CABIN", "YB351 OPTION"  
2,40,, "TURNING DRIVING GEARS", "YB301 CANOPY", "YB301 CABIN", "YB301 OPTION", "YB351  
CANOPY", "YB351 CABIN", "YB351 OPTION"  
2,41,, "COVER & INTERIOR", "YB301 CANOPY", "YB301 CABIN", "YB301 OPTION", "YB351  
CANOPY", "YB351 CABIN", "YB351 OPTION"  
2,42,, "STEP & TURNING LOCK", "YB301 CANOPY", "YB301 CABIN", "YB301 OPTION", "YB351  
CANOPY", "YB351 CABIN", "YB351 OPTION"  
2,43,, "SEAT", "YB301 CANOPY", "YB301 CABIN", "YB301 OPTION", "YB351 CANOPY", "YB351  
CABIN", "YB351 OPTION"  
2,44,, "BONNET", "YB301 CANOPY", "YB301 CABIN", "YB301 OPTION", "YB351 CANOPY", "YB351  
CABIN", "YB351 OPTION"  
2,45,, "CANOPY(PREVIOUS TYPE)", "YB301 CANOPY", "YB301 CABIN", "YB301 OPTION", "YB351  
CANOPY", "YB351 CABIN", "YB351 OPTION"  
2,46,, "CANOPY(UZ)(NEW TYPE)", "YB301 CANOPY", "YB301 CABIN", "YB301 OPTION", "YB351  
CANOPY", "YB351 CABIN", "YB351 OPTION"  
2,47,, "CABIN", "YB301 CANOPY", "YB301 CABIN", "YB301 OPTION", "YB351 CANOPY", "YB351  
CABIN", "YB351 OPTION"  
2,48,, "FRONT OPEN CABIN", "YB301 CANOPY", "YB301 CABIN", "YB301 OPTION", "YB351  
CANOPY", "YB351 CABIN", "YB351 OPTION"  
2,49,, "FRONT FLAT CABIN", "YB301 CANOPY", "YB301 CABIN", "YB301 OPTION", "YB351  
CANOPY", "YB351 CABIN", "YB351 OPTION"  
2,50,, "CYLINDER PROTECTOR", "YB301 CANOPY", "YB301 CABIN", "YB301 OPTION", "YB351  
CANOPY", "YB351 CABIN", "YB351 OPTION"  
2,51,, "BUCKET CYLINDER(YB301)", "YB301 CANOPY", "YB301 CABIN", "YB301  
OPTION", "YB351 CANOPY", "YB351 CABIN", "YB351 OPTION"  
2,52,, "BUCKET CYLINDER(YB351)", "YB301 CANOPY", "YB301 CABIN", "YB301  
OPTION", "YB351 CANOPY", "YB351 CABIN", "YB351 OPTION"  
2,53,, "ARM CYLINDER(YB301)", "YB301 CANOPY", "YB301 CABIN", "YB301 OPTION", "YB351  
CANOPY", "YB351 CABIN", "YB351 OPTION"  
2,54,, "ARM CYLINDER(YB351)", "YB301 CANOPY", "YB301 CABIN", "YB301 OPTION", "YB351  
CANOPY", "YB351 CABIN", "YB351 OPTION"  
2,55,, "BOOM CYLINDER", "YB301 CANOPY", "YB301 CABIN", "YB301 OPTION", "YB351  
CANOPY", "YB351 CABIN", "YB351 OPTION"  
2,56,, "BOOM CYLINDER(U)", "YB301 CANOPY", "YB301 CABIN", "YB301 OPTION", "YB351  
CANOPY", "YB351 CABIN", "YB351 OPTION"  
2,57,, "BOOM CYLINDER(UZ)", "YB301 CANOPY", "YB301 CABIN", "YB301 OPTION", "YB351  
CANOPY", "YB351 CABIN", "YB351 OPTION"  
2,58,, "SWING CYLINDER", "YB301 CANOPY", "YB301 CABIN", "YB301 OPTION", "YB351  
CANOPY", "YB351 CABIN", "YB351 OPTION"  
2,59,, "SWING CYLINDER(U)", "YB301 CANOPY", "YB301 CABIN", "YB301 OPTION", "YB351  
CANOPY", "YB351 CABIN", "YB351 OPTION"  
2,60,, "SWING CYLINDER(UZ)", "YB301 CANOPY", "YB301 CABIN", "YB301 OPTION", "YB351  
CANOPY", "YB351 CABIN", "YB351 OPTION"  
2,61,, "BLADE CYLINDER", "YB301 CANOPY", "YB301 CABIN", "YB301 OPTION", "YB351  
CANOPY", "YB351 CABIN", "YB351 OPTION"

2,62,, "HYD.OIL PUMP & JOINT", "YB301 CANOPY", "YB301 CABIN", "YB301 OPTION", "YB351 CANOPY", "YB351 CABIN", "YB351 OPTION"  
2,63,, "DRIVING MOTOR(YB301)", "YB301 CANOPY", "YB301 CABIN", "YB301 OPTION", "YB351 CANOPY", "YB351 CABIN", "YB351 OPTION"  
2,64,, "DRIVING MOTOR(YB351)", "YB301 CANOPY", "YB301 CABIN", "YB301 OPTION", "YB351 CANOPY", "YB351 CABIN", "YB351 OPTION"  
2,65,, "TURNING MOTOR", "YB301 CANOPY", "YB301 CABIN", "YB301 OPTION", "YB351 CANOPY", "YB351 CABIN", "YB351 OPTION"  
2,66,, "SWIVEL JOINT", "YB301 CANOPY", "YB301 CABIN", "YB301 OPTION", "YB351 CANOPY", "YB351 CABIN", "YB351 OPTION"  
2,67,, "CONTROL VALVE(MAIN)(YB301)PREV", "YB301 CANOPY", "YB301 CABIN", "YB301 OPTION", "YB351 CANOPY", "YB351 CABIN", "YB351 OPTION"  
2,68,, "CONTROL VALVE(MAIN)(YB301)NEW", "YB301 CANOPY", "YB301 CABIN", "YB301 OPTION", "YB351 CANOPY", "YB351 CABIN", "YB351 OPTION"  
2,69,, "CONTROL VALVE(MAIN)(YB351)PREV", "YB301 CANOPY", "YB301 CABIN", "YB301 OPTION", "YB351 CANOPY", "YB351 CABIN", "YB351 OPTION"  
2,70,, "CONTROL VALVE(MAIN)(YB351)NEW", "YB301 CANOPY", "YB301 CABIN", "YB301 OPTION", "YB351 CANOPY", "YB351 CABIN", "YB351 OPTION"  
2,71,, "CONTROL VALVE(SUB)", "YB301 CANOPY", "YB301 CABIN", "YB301 OPTION", "YB351 CANOPY", "YB351 CABIN", "YB351 OPTION"  
2,72,, "HYDRAULIC OIL TANK", "YB301 CANOPY", "YB301 CABIN", "YB301 OPTION", "YB351 CANOPY", "YB351 CABIN", "YB351 OPTION"  
2,73,, "HYD.OIL PIPING(TANK-PUMP-VALVE)", "YB301 CANOPY", "YB301 CABIN", "YB301 OPTION", "YB351 CANOPY", "YB351 CABIN", "YB351 OPTION"  
2,74,, "HYD.OIL PIPING(VALVE-MOTOR,B.)", "YB301 CANOPY", "YB301 CABIN", "YB301 OPTION", "YB351 CANOPY", "YB351 CABIN", "YB351 OPTION"  
2,75,, "HYD.OIL PIPING(VALVE-SEIVEL,S.)", "YB301 CANOPY", "YB301 CABIN", "YB301 OPTION", "YB351 CANOPY", "YB351 CABIN", "YB351 OPTION"  
2,76,, "HYD.OIL PIPING(VALVE-SWIBEL,S.)", "YB301 CANOPY", "YB301 CABIN", "YB301 OPTION", "YB351 CANOPY", "YB351 CABIN", "YB351 OPTION"  
2,77,, "HYD.OIL PIPING(RETURN)(YB301)", "YB301 CANOPY", "YB301 CABIN", "YB301 OPTION", "YB351 CANOPY", "YB351 CABIN", "YB351 OPTION"  
2,78,, "HYD.OIL PIPING(RETURN)(YB351)", "YB301 CANOPY", "YB301 CABIN", "YB301 OPTION", "YB351 CANOPY", "YB351 CABIN", "YB351 OPTION"  
2,79,, "HYD.OIL PIPING(TRACK FRAME)", "YB301 CANOPY", "YB301 CABIN", "YB301 OPTION", "YB351 CANOPY", "YB351 CABIN", "YB351 OPTION"  
2,80,, "HYD.OIL PIPING(TRACK FRAME)", "YB301 CANOPY", "YB301 CABIN", "YB301 OPTION", "YB351 CANOPY", "YB351 CABIN", "YB351 OPTION"  
2,81,, "HYD.OIL PIPING(BOOM)(YB301)", "YB301 CANOPY", "YB301 CABIN", "YB301 OPTION", "YB351 CANOPY", "YB351 CABIN", "YB351 OPTION"  
2,82,, "HYD.OIL PIPING(BOOM)(YB351)", "YB301 CANOPY", "YB301 CABIN", "YB301 OPTION", "YB351 CANOPY", "YB351 CABIN", "YB351 OPTION"  
2,83,, "GREASING", "YB301 CANOPY", "YB301 CABIN", "YB301 OPTION", "YB351 CANOPY", "YB351 CABIN", "YB351 OPTION"  
2,84,, "BOOM & ARM", "YB301 CANOPY", "YB301 CABIN", "YB301 OPTION", "YB351 CANOPY", "YB351 CABIN", "YB351 OPTION"  
2,85,, "BUCKET 450", "YB301 CANOPY", "YB301 CABIN", "YB301 OPTION", "YB351 CANOPY", "YB351 CABIN", "YB351 OPTION"  
2,86,, "BUCKET 500", "YB301 CANOPY", "YB301 CABIN", "YB301 OPTION", "YB351 CANOPY", "YB351 CABIN", "YB351 OPTION"  
2,87,, "BLADE 1300", "YB301 CANOPY", "YB301 CABIN", "YB301 OPTION", "YB351 CANOPY", "YB351 CABIN", "YB351 OPTION"  
2,88,, "CRAWLER(370)(ATTACHMENT)", "YB301 CANOPY", "YB301 CABIN", "YB301 OPTION", "YB351 CANOPY", "YB351 CABIN", "YB351 OPTION"  
2,89,, "CRAWLER(FLAT)(ATTACHMENT)", "YB301 CANOPY", "YB301 CABIN", "YB301 OPTION", "YB351 CANOPY", "YB351 CABIN", "YB351 OPTION"  
2,90,, "CRAWLER(TRIANGLE)400(ATTACH.)", "YB301 CANOPY", "YB301 CABIN", "YB301 OPTION", "YB351 CANOPY", "YB351 CABIN", "YB351 OPTION"  
2,91,, "CRAWLER(TRIANGLE)350(ATTACH.)", "YB301 CANOPY", "YB301 CABIN", "YB301 OPTION", "YB351 CANOPY", "YB351 CABIN", "YB351 OPTION"  
2,92,, "BUCKET 300 (ATTACHMENT)", "YB301 CANOPY", "YB301 CABIN", "YB301 OPTION", "YB351 CANOPY", "YB351 CABIN", "YB351 OPTION"

2,93,, "BUCKET 550 (ATTACHMENT)", "YB301 CANOPY", "YB301 CABIN", "YB301  
OPTION", "YB351 CANOPY", "YB351 CABIN", "YB351 OPTION"  
2,94,, "BUCKET 600 (ATTACHMENT)", "YB301 CANOPY", "YB301 CABIN", "YB301  
OPTION", "YB351 CANOPY", "YB351 CABIN", "YB351 OPTION"  
2,95,, "BUCKET(EJECTOR) (ATTACHMENT)", "YB301 CANOPY", "YB301 CABIN", "YB301  
OPTION", "YB351 CANOPY", "YB351 CABIN", "YB351 OPTION"  
2,96,, "BLADE(ATTACHMENT)", "YB301 CANOPY", "YB301 CABIN", "YB301 OPTION", "YB351  
CANOPY", "YB351 CABIN", "YB351 OPTION"  
2,97,, "TOOL BOX(OPTIONAL)", "YB301 CANOPY", "YB301 CABIN", "YB301 OPTION", "YB351  
CANOPY", "YB351 CABIN", "YB351 OPTION"  
2,98,, "LIFT PIN(OPTIONAL)", "YB301 CANOPY", "YB301 CABIN", "YB301 OPTION", "YB351  
CANOPY", "YB351 CABIN", "YB351 OPTION"  
2,99,, "ELECTRIC PARTS(OPTIONAL)", "YB301 CANOPY", "YB301 CABIN", "YB301  
OPTION", "YB351 CANOPY", "YB351 CABIN", "YB351 OPTION"  
2,100,, "WORK LAMP(OPTIONAL)", "YB301 CANOPY", "YB301 CABIN", "YB301 OPTION", "YB351  
CANOPY", "YB351 CABIN", "YB351 OPTION"  
2,101,, "HEATER & DEFROSTER (OPTIONAL)", "YB301 CANOPY", "YB301 CABIN", "YB301  
OPTION", "YB351 CANOPY", "YB351 CABIN", "YB351 OPTION"  
2,102,, "RADIO & STEREO(OPTIONAL)", "YB301 CANOPY", "YB301 CABIN", "YB301  
OPTION", "YB351 CANOPY", "YB351 CABIN", "YB351 OPTION"  
2,103,, "RADIO(FRONT FLAT CABIN)(OPT.)", "YB301 CANOPY", "YB301 CABIN", "YB301  
OPTION", "YB351 CANOPY", "YB351 CABIN", "YB351 OPTION"  
2,104,, "B TYPE QUICK LEVER(OPTIONAL)", "YB301 CANOPY", "YB301 CABIN", "YB301  
OPTION", "YB351 CANOPY", "YB351 CABIN", "YB351 OPTION"  
2,105,, "SEAT & STEP(OPTIONAL)", "YB301 CANOPY", "YB301 CABIN", "YB301  
OPTION", "YB351 CANOPY", "YB351 CABIN", "YB351 OPTION"  
2,106,, "HYD. OIL TANK(3RD) OPTIONAL", "YB301 CANOPY", "YB301 CABIN", "YB301  
OPTION", "YB351 CANOPY", "YB351 CABIN", "YB351 OPTION"  
2,107,, "3RD VALVE(LINK & VALVE)(OPT.)", "YB301 CANOPY", "YB301 CABIN", "YB301  
OPTION", "YB351 CANOPY", "YB351 CABIN", "YB351 OPTION"  
2,108,, "3RD VALVE(PIPING)(OPTIONAL)", "YB301 CANOPY", "YB301 CABIN", "YB301  
OPTION", "YB351 CANOPY", "YB351 CABIN", "YB351 OPTION"  
2,109,, "3RD VALVE(LINK & VALVE)(U,UZ)", "YB301 CANOPY", "YB301 CABIN", "YB301  
OPTION", "YB351 CANOPY", "YB351 CABIN", "YB351 OPTION"  
2,110,, "3RD VALVE(PIPING)(U,UZ)(OPT.)", "YB301 CANOPY", "YB301 CABIN", "YB301  
OPTION", "YB351 CANOPY", "YB351 CABIN", "YB351 OPTION"  
2,111,, "SWING LOCK(OPTIONAL)", "YB301 CANOPY", "YB301 CABIN", "YB301 OPTION", "YB351  
CANOPY", "YB351 CABIN", "YB351 OPTION"